

CONTROL TEST TARGET

Kodak Quality Monitoring Program

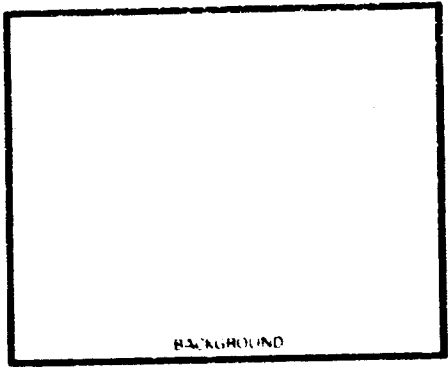
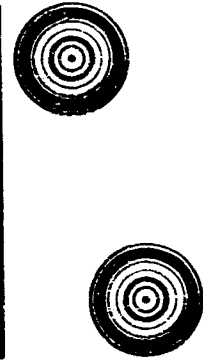
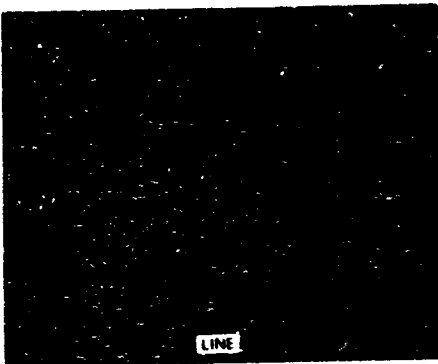
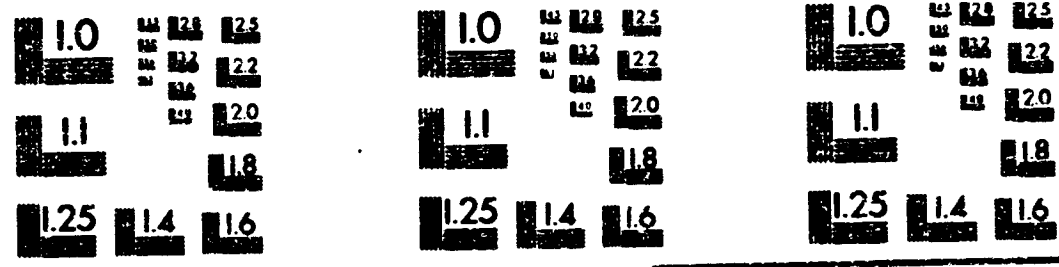
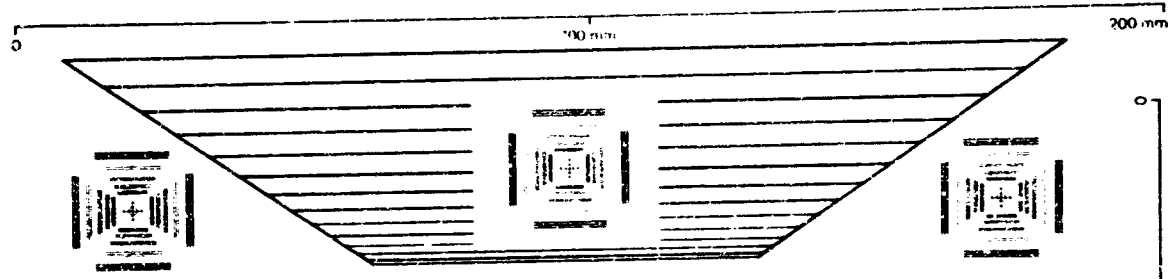

AaBbCcDdEeFfGgHhIiJjKkLlMmNnOoPpQqRrSsTtUuVvWwXxYyZz 0 1 2 3 4 5 6 7 8 9 10 11 12 13 14 15 16 17 18 19 20 21 22 23 24 25 26 27 28 29 30 31 32 33 34 35 36 37 38
 AaBbCcDdEeFfGgHhIiJjKkLlMmNnOoPpQqRrSsTtUuVvWwXxYyZz 0 1 2 3 4 5 6 7 8 9 10 11 12 13 14 15 16 17 18 19 20 21 22 23 24
 AaBbCcDdEeFfGgHhIiJjKkLlMmNnOoPpQqRrSsTtUuVvWwXxYyZz 1 2 3 4 5 6 7 8 9 10 11 12 13 14 15
 AaBbCcDdEeFfGgHhIiJjKkLlMmNnOoPpQqRrSsTtUuVvWwXxYyZz 1 2 3 4 5 6 7 8 9 1

EASTMAN KODAK COMPANY
 Rochester, NY 14650





START



AMERICAN MICRO-IMAGE
6954 N.W. 13 STREET MIAMI, FLORIDA 33126
305-447-9149 • 800-287-4799 • FAX 305-477-7526

FC 010

**CERTIFICATE OF AUTHENTICITY
START**

THIS IS TO CERTIFY THAT THE MICROPHOTOGRAPHIC IMAGES APPEAR-
ING ON THIS ROLL OF MICROFILM

STARTING WITH Volume 1
1910-1911

ARE ACCURATE REPRODUCTIONS OF THE RECORDS OF:
City of Longwood, Florida

AND WERE MICROFILMED IN THE REGULAR COURSE OF BUSINESS
PURSUANT TO ESTABLISHED ROUTINE COUNTY POLICY FOR SYSTEMS
UTILIZATION AND OR FOR THE MAINTENANCE AND PRESERVATION OF
SUCH RECORDS THROUGH THE STORAGE OF SUCH MICROFILMS IN
PROTECTED LOCATIONS.

IT IS FURTHER CERTIFIED THAT THE PHOTOGRAPHIC PROCESSES USED
FOR MICROFILMING OF THE ABOVE RECORDS WERE ACCOMPLISHED IN
A MANNER AND ON MICROFILM WHICH MEETS THE RECOMMENDED RE-
QUIREMENTS OF THE NATIONAL BUREAU OF STANDARDS FOR PER-
MANENT MICROPHOTOGRAPHIC REPRODUCTIONS.

11-17-76
Date Microfilmed

[Signature]
Camera Operator

3
Reel No.

[Signature]
Authorized Signature



CITY OF HOLLYWOOD, FLORIDA

ARCHIVES and RECORDS CENTER
Gen. Joseph W. Watson Circle
2600 Hollywood Blvd., P.O. Box 229045
Hollywood, Florida 33022-9045
(954) 921-3545 Fax: (954) 921-3488

NOTE TO RESEARCHERS

1. Provenance
2. Microfilm Access
3. Duplication Restriction
4. Finding Aids
5. Citation

1. **Provenance:** The City of Hollywood, FL, Police Department Case File # 81-56073, opened July 27, 1981 and was made public February 16, 1996. This case file embodies ten volumes of records, or 6,792 documents, and three volumes of photographs relating to the case. This is equivalent to approximately four cubic feet of records.

Each document in the case has been paginated in sequence order. Each document has a corresponding page number in the lower, right corner of the document. The page sequence begins at one (1) and ends at 6,792. This case file has been filmed on three microfilm reels comprising a set; two reels of case documentation and one reel of photographs. All photographs have been filmed together on a single roll of this set. Prints of any of the microfilmed photographs may be obtained by indicating the number in the lower, right corner of the photograph to the Hollywood Police Department - Identification Division. There will be a cost associated with obtaining any photographic print.

The City of Hollywood, FL, is the publisher of this microfilm edition. The camera negative is the property of the City of Hollywood, FL, Police Department and the Archives and Records Center.

2. **Microfilm Access:** The City of Hollywood, FL, Police Department case file #81-56073 is available for research by contacting the Hollywood Police Department - Records Division, or the City of Hollywood Archives and Records Center. Copies of these microfilm reels, separately or as a set, may be purchased by writing to the Hollywood Police Department - Records Division, or the Department of Information Service - Records Retention Division, Archives and Records Center, P.O. Box 229045, Hollywood, FL 33022-9045
3. **Duplication Restriction:** No duplication of this microfilm reel, except for paper copies, may be made without written permission from the following two City records retention organizations: Hollywood Police Department and the City of Hollywood Archives and Records Center. In requesting permission to reproduce records from the archival collections of the City of Hollywood, FL, Police Department or the Archives and Records Center as described above, the requestor agrees to hold blameless the City of Hollywood, FL, its Mayor and Commissioners, all Department Heads and Managers either jointly or individually from any action involving infringement of the rights of any person or his/her heirs and descendants in common law or under statutory copyright.

4. **Finding Aids:** An index to this case file and may be found at the beginning of each roll. The index indicates a volume number, file number, record information, dates, and page numbers. A target sheet has been filmed prior to each volume and file to identify the range of documents. Targets have also been provided by the vendor to indicate and describe any problems with the physical condition of original items.
5. **Citation:** Any publication or other public use of materials reproduced from the holdings of the City of Hollywood, FL, Archives must credit the City of Hollywood, FL, Police Department and the Archives and Records Center.

Hollywood Police Department Case File # 81-56073

Volume I

Volume #	File #	Record Information	Date(s)	Page(s)
1	1	Photographs (Refer to microfilm reel in this set)		
1	2	Incident Reports	7/27/81 - 7/31/81	1 - 9
1	3	Supplemental Report - Hoffman	7/27/81 - 2/1/82	10 - 130
1	4	Supplemental Report - Hoffman/Toole	10/11/83 - 1/6/84	131 - 278
1	4A	Supplemental Report - Hoisington/Socool	10/21/83	279 - 282
1	5	Supplemental Report - Neylon/Toole	11/17/83 - 11/22/83	283 - 308
1	6	Supplemental Report - Hoffman/K. Warren	2/25/86	309 - 316
1	7	Supplemental Report - Hoffman/D. Casey	5/19/86	317 - 323
1	8	Supplemental Report - Neylon/J. Palmer	5/27/86 - 6/4/86	324 - 328
1	9	Supplemental Report - Hoffman	11/24/86 - 12/10/86	327 - 333
1	10	Supplemental Report - Hoffman/W. Muttler	7/1991 - 10/1991	334 - 348
1	11	Supplemental Report - Hoffman/J. Dahmer	7/30/91	347 - 352
1	11A	Supplemental Report - Smith	5/21/95	353 - 357
1	11B	Supplemental Report - Smith	7/27/95	358 - 363
1	11C	Supplemental Report - Smith	9/30/95	364 - 368
1	12	North Shore Hospital Birth Records - Adam Walsh	N/A	370 - 378
1	13	Missing Person Posters	N/A	379 - 388
1	14	Teletypes RE: Adam Walsh	11/14/74	389 - 403
1	15	Teletype Messages	N/A	404 - 472
1	16	Polygraph - John Walsh	8/7/81	473 - 482
1	17	Polygraph - James Campbell (1st poly)	8/7/81	483 - 488
1	18	Polygraph - James Campbell (2nd poly)	8/10/81	487 - 507
1	19	HPD Property Receipts (Deceased Remains)	8/11/81	508 - 508
1	20	FHP Radio Logs	7/28/81 - 7/31/81	510 - 587
1	21	Miami PD Printouts RE: Vagrants Reports	7/81	588 - 654
1	22	Medical Examiners Reports	8/11/81	655 - 663
1	23	Aerial Photos of Indian River Where Head Was Recovered	N/A	664
1	24	American Bidel Co. (Sears Finance)	8/12/81	665
1	25	Memo RE: DOT/Jim Byron	N/A	666
1	26	Indian River Reports	8/13/81	667-668
1	27	HPD Crime Scene Reports/Supplement	8/13/81	670 - 675
1	28	Inter-Office Memos	8/13/81 - 8/15/85	678 - 688
1	29	Composites	8/13/81 - 8/15/81	689 - 710
1	30	Photographs (Refer to microfilm reel in this set)	N/A	
1	31	Persons Synopses	N/A	711 - 717

Volume #	File #	Record information	Date(s)	Page(s)
2	1	Volusia Co. Letter RE: Photo of Child in Motel Room	8/17/81	718 - 721
2	2	Property Sheets RE: Kelly, Michael	8/19/81	722 - 727
2	3	File RE: Kelly, Michael	8/19/81	728 - 750
2	4	Subpoena Ducas Tecum RE: Walsh, Rive College Records	8/31/81	751 - 756
2	5	Polygraph - Rive Walsh	9/14/81	757 - 760
2	6	Richard Gibbons Lead (1976 Reports)	1976	761 - 776
2	7	Gary Davsnor (Pompano Lead) 1980 Reports	1980	777 - 826
2	8	William Rosen Lead	9/23/81	827 - 848
2	9	Polygraph - Man Green	9/30/81	849 - 852
2	10	Misc. Notes RE: Ada Wolf	10/19/81	853 - 863
2	11	Misc. Notes RE: James Campbell	10/22/81 - 11/20/81	864 - 871
2	12	Statement - Ronnie Carrol RE: Raymond Albert	11/4/81	872 - 906
2	13	Ronald Carro File	11/4/81	907 - 945
2	14	Statement - Raymond Albert RE: Ronnie Carro	11/6/81	946 - 960
2	15	Statement - John Terry RE: Edward James	11/25/81	961 - 974
2	16	File on John Terry (Misc. Records That Were Subpoenaed)	12/7/81	975 - 1042
2	17	Statement - James Campbell	11/25/81	1043 - 1092
2	18	Letter From James Campbell's Attorney	12/2/81	1093 - 1097
2	19	Statement - Peggy Gordon	1/26/82	1098 - 1121
2	20	Statement - William Windhurst	1/27/82	1122 - 1139
2	21	ESO Report RE: Vehicle of James Edwards	2/11/82	1140 - 1143
2	22	File RE: Edward James	N/A	1144 - 1300
2	23	Statement - Ralph Medina	7/16/82	1301 - 1324
2	24	Polygraph - Alejandro Marco	7/19/82	1325 - 1326

Hollywood Police Department Case File # 81-56073

Volume III

Volume #	File #	Record Information	Date(s)	Page(s)
3	1	Miscellaneous File of Edward Destley	N/A	1327 - 1334
3	2	Statement - Edward Destley	11/3/82	1335 - 1367
3	3	FBI File	2/14/83 - 3/16/84	1368 - 1416
3	4	Letters to Walsh from Washington D.C Senate	4/27/83	1417 - 1423
3	5	Polygraph - Eugene Dobbs RE: James Campbell	9/6/83	1424 - 1433
3	6	File has been redacted	N/A	1434 - 1501
3	7	St. Louis PD Letter RE: Possible Lead	10/25/83	1502 - 1509
3	8	Statement - David Schoppaul	10/26/83	1510 - 1524
3	9	Statement - Sgt. James Carter	10/26/83	1525 - 1527
3	10	HPD Property Receipt RE: Macnette/Toole	11/2/83	1528
3	11	Hollywood's Appeal, Judge Gail Lee	11/21/83	1529 - 1554
3	12	Statement - Reva Walsh	11/23/83	1555 - 1577
3	13	Letter From Deiores Simmons	12/6/83	1578 - 1581
3	14	Two (2) Files RE: Colorado Homicide	12/6/83	1582 - 1951
3	14A	Metro-Dade Crime Lab Report	12/9/83	1952 - 1958
3	15	James Palmer File (Supplement Also on File)	1966	1959 - 1969
3	16	Statement - Keith Warren	3/18/88	1970 - 1812
3	17	Las Vegas File RE: Keith Warren	N/A	1813 - 1954
3	18	Keith Warren File	N/A	1955 - 2012

Volume #	File #	Record Information	Date(s)	Page(s)
4	1	Composites Sketches - Dianna Casey	6/27/86	2013 - 2014
4	2	Statement - Frederick Cheek	12/3/86	2015 - 2049
4	3	Statement - Denise Jurzyk	12/10/86	2050 - 2071
4	4	BSO Lab Sheets RE: Sword Blade/UNK Owner	2/11/87 - 2/23/87	2072 - 2078
4	5	Statement - Cars and John Blumberg	6/23/87	2077 - 2175
4	6	Statement - William H. Collins	8/19/87	2178 - 2211
4	7	Inter-Office Memos RE: Toole	10/24/88	2212 - 2213
4	8	VICAP Letter	12/6/88	2214
4	9	Metro-Dade Lab Report RE: Toole Machete	2/14/89	2215 - 2219
4	10	FBI Robert Dowling Report	3/17/89	2220 - 2224
4	11	Polygraph - Thomas Hayslip	7/19/89	2225 - 2228
4	12	File RE: Michael Wagner Lead	8/10/89	2227 - 2381
4	13	Statement - Jeffrey Dahmer	8/13/92	2382 - 2422
4	14	Jeffrey Dahmer File - Containing Loose Info/Photos	8/1/92	2423 - 2522
4	15	1995 Lab Report - Toole's Machete/Genetic Design	3/29/95	2523 - 2525
4	16	Articles RE: June 1995 Hearing	6/1995	2526 - 2534
4	17	Miscellaneous Newspaper Articles	N/A	2535 - 2537
4	18	Property/Evidence Receipts	N/A	2538 - 2588
4	19	Inter-Office Memos	8/18/94	2588 - 2588
4	20	Inter-Office Memos	1/18/96	2589 - 2590
4	21	Misc. Papers/Letters - Adam Walsh Resource Center	N/A	2591 - 2592
4	22	Misc. Sears Worn Records for Walsh Family	N/A	2622 - 2657

Hollywood Police Department Case File # 81-56073

Volume V

Volume #	File #	Record Information	Date(s)	Page(s)
5	1	Files 1-12 Contain Miscellaneous Tips, Letters and	N/A	2656 - 2715
5	2	Teletypes Regarding Blue Van and Adam Walsh	N/A	2716 - 2762
5	3		N/A	2763 - 2872
5	4		N/A	2873 - 2905
5	5		N/A	2906 - 3014
5	6		N/A	3015 - 3120
5	7		N/A	3121 - 3175
5	8		N/A	3176 - 3307
5	9		N/A	3308 - 3400
5	10		N/A	3401 - 3473
5	11		N/A	3474 - 3556
5	12		N/A	3557 - 3616

Hollywood Police Department Case File # 81-56073

Volume VI

Volume #	File #	Record Information	Date(s)	Page(s)
6	1	Files 1-6 Contain Miscellaneous Tips, Letters and	N/A	3617 - 4081
6	2	Teletypes Regarding Blus Van and Adam Walsh	N/A	4082 - 4150
6	3		N/A	4151 - 4323
6	3		N/A	4324 - 4521
6	5		N/A	4522 - 4661
6	6		N/A	4662 - 4905

Volume #	File #	Record Information	Date(s)	Page(s)
7	1	Photographs and Prints (Toole and Lucas)	N/A	4906 - 4919
7	2	Arrest Reports and Criminal History	N/A	4920 - 4958
7	3	Jacksonville Police Reports	N/A	4959 - 5023
7	4	Jacksonville Police Data (Toole and Lucas Travels)	3/22/75	5924 - 5247
7	5	University Hospital Records	5/12/80	5248 - 5251
7	6	Jacksonville Police Reports (Reaves Roofing Company)	6/14/81	5252 - 5260
7	7	Jacksonville Fire Marshall's Report and Photos (Arson)	6/23/81	5261 - 5275
7	8	Traveler's Aid (Toole and Lucas - Delaware)	7/7/81	5276 - 5282
7	9	Riverside Hospital Records	7/23/81 - 7/24/81	5283 - 5316
7	10	Two (2) Canceled Checks	8/27/81 - 8/28/81	5317 - 5318
7	11	Reaves Roofing Bill's for New Locks and Alarm	2/13/82 - 10/5/82	5319 - 5321
7	12	Dr. Ernest Miller Psychiatric Records	7/29/83	5322 - 5379
7	13	Statement - Henry Lucas to Detective Terry	8/11/83	5380 - 5415
7	14	Duval County Jail Records (Inmates with Toole)	10/9/83 - 10/10/83	5417 - 5427
7	15	Brevard County SO-Detective Kindrick RE Toole	10/10/83	5428 - 5430
7	16	Detective Kindrick - Brevard Co. Sheriff's Office Supplement	10/11/83	5431 - 5435
7	17	Interview w/ Otis Toole	10/19/83	5436 - 5502
7	18	Statement - Otis Toole	10/20/83	5503 - 5554
7	19	Statement - Otis Toole	10/21/83	5555 - 5602
7	20	Statement - Detective Jesse Terry - Jacksonville SO	10/21/83	5603 - 5612
7	21	Quachita Parish Sheriff's Office Report	10/24/83	5613 - 5614
7	22	Statement - Heidi Mayer	10/24/83	5615 - 5625
7	23	Statement - Arlene Meyer	10/24/83	5626 - 5635
7	24	Duval County Judge's Order	10/25/83	5636 - 5638
7	25	Greyhound Bus Lines (Phoenix, Arizona)	10/26/83	5639 - 5642
7	26	Duval County Jail Incident	10/26/83	5643
7	27	Statement - Otis Toole	10/26/83	5644 - 5673
7	28	Statement - Otis Toole	10/26/83	5674 - 5724
7	29	Statement - Salvation Army	10/26/83	5725 - 5731
7	30	Statement - Mrs. Chender (Salvation Army)	10/26/83	5732 - 5736

Volume #	File #	Record Information	Date(s)	Page(s)
8	1	Statement - Greyhound Bus (2 in file)	10/26/83	5739 - 5755
8	2	Salvation Army Records (Newport News, VA)	10/27/83	5756 - 5761
8	3	Letter from Elton H. Schwarz, Public Defender	10/27/83	5762 - 5764
8	4	Statement - John Reeves, Jr.	10/27/83	5765 - 5773
8	5	Statement - Betty Goodyear	10/27/83	5774 - 5784
8	6	Statement - Faye McNett	10/27/83	5785 - 5794
8	7	Statement - Mack Caulder	10/28/83	5795 - 5802
8	8	Statement - John Reeves, Jr.	10/28/83	5803 - 5808
8	9	Statement - Georgia Toole	10/28/83	5810 - 5817
8	10	Statement - Eileen Knight	10/28/83	5818 - 5822
8	11	Statement - Vernon Toole	10/28/83	5823 - 5835
8	12	Statement - Norvella Toole	10/28/83	5836 - 5844
8	13	Statement - Charleston Howell	11/1/83	5845 - 5885
8	14	Statement - Ronald Collins	11/2/83	5886 - 5902
8	15	Statement - Lee Hodges	11/2/83	5903 - 5905
8	16	Statement - Thomas Law	11/2/83	5906 - 5914
8	17	Statement - James Collins	11/2/83	5915 - 5927
8	18	Statement - Larry Leon Waldo	11/2/83	5928 - 5948
8	19	Statement - Bobby Jones	11/2/83	5949 - 5960
8	20	Statement - James Poole	11/3/83	5961 - 5976
8	21	Statement - Gilbert Boyd	11/3/83	5977 - 5983
8	22	Statement - Otis Toole	11/3/83	5984 - 5986
8	23	Statement - Frank Powell	11/3/83	5988 - 6006
8	24	Statement - Betty Goodyear (second statement)	11/4/83	6007 - 6013
8	25	Statement - Norvella Toole (second statement)	11/4/83	6014 - 6020
8	26	Statement - Detective Steven Kendrick	11/4/83	6021 - 6025
8	27	Statement - Spencer Bennett	11/4/83	6026 - 6037
8	28	FDLE Report on 1971 Cadillac	11/9/83	6038 - 6039
8	29	Letter from Lucas to Toole	11/12/83	6040 - 6043
8	30	Teletype RE: Toole	11/16/83	6044 - 6045
8	31	Statement - Robert Harby	11/18/83	6046 - 6056
8	32	Statement - David Gillyard	11/19/83	6058 - 6062
8	33	Statement - Faye McNett (second statement)	11/19/83	6064 - 6071
8	34	Statement - Otis Toole	11/19/83	6072 - 6098
8	35	Statement - Sara Hammond	11/21/83	6099 - 6094
8	36	Statement - Robert Hammond	11/21/83	6095 - 6100
8	37	Statement - Charles Hardeman	11/21/83	6101 - 6105
8	38	Statement - James Dover	11/25/83	6106 - 6111
8	39	DHSMV Title Information for 1971 Cadillac	Dec-83	6112 - 6132
8	40	Statement - Henry Lucas	12/6/83	6133 - 6217

Hollywood Police Department Case File # 81-56073

Volume VIII

8	41	Jacksonville Sanitation Records	12/12/63	6218 - 6222
8	42	Statement - Otis Toole	1/6/64	6223 - 6230

Volume #	File #	Record Information	Date(s)	Page(s)
6	1	Rodic Conference RE: Toole and Lucas	1/17/84 - 1/20/84	6231 - 6342
9	2	Misc. Bolos RE: Toole and Lucas Homicides	2/2/84	6343 - 6346
9	3	1984 Newspaper Clippings	5/20/84	6347 - 6348
9	4	FBI Interviews with Toole and Lucas (RE: Cuff)	7/11/84	6349 - 6364
9	5	Inter-Office Memos from Steve Davis RE: Toole	10/10/84	6365 - 6370
9	6	Newspaper Clippings RE: Toole and Lucas	11/22/85	6371 - 6375
9	7	FDLE Intelligence Information RE: Toole and Lucas	12/12/85	6376 - 6391
9	8	Letters From Toole	10/1/88	6392 - 6402
9	9	BSO - Sgt. Scheff Memo RE: Toole	10/24/88	6403 - 6407
9	10	Letters From Inmate	10/14/86 - 2/21/89	6408 - 6420
9	11	Statement - William Mistler	7/29/91	6421 - 6436
9	12	Reaves Brothers Roofing Employment Records	N/A	6439 - 6520
9	13	Photographs (Refer to microfilm reel in this set)	N/A	
9	14	Miscellaneous File RE: Lucas/Texas Murder	N/A	6521 - 6681
9	15	Miscellaneous File RE: Lucas Murders	N/A	6682 - 6707

Hollywood Police Department Case File # 81-56073

Volume IX

Volume #	File #	Record Information	Date(s)	Page(s)
9	1	Roic Conference RE: Toole and Lucas	1/17/84 - 1/20/84	6231 - 6342
9	2	Misc. Bolos RE: Toole and Lucas Homicides	2/2/84	6343 - 6348
9	3	1984 Newspaper Clippings	5/20/84	6347 - 6348
9	4	FBI Interviews with Toole and Lucas (RE: Cult)	7/11/84	6349 - 6364
9	5	Inter-Office Memos from Steve Davis RE: Toole	10/10/84	6365 - 6370
9	6	Newspaper Clippings RE: Toole and Lucas	11/22/85	6371 - 6375
9	7	FDLE Intelligence Information RE: Toole and Lucas	12/12/85	6376 - 6391
9	8	Letters From Toole	10/1/88	6392 - 6402
9	9	BSO - Sgt. Scheff Memo RE: Toole	10/24/88	6403 - 6407
9	10	Letters From Inmate	10/14/88 - 2/21/89	6408 - 6420
9	11	Statement - William Myster	7/29/91	6421 - 6438
9	12	Reaves Brothers Roofing Employment Records	N/A	6439 - 6520
9	13	Photographs (Refer to microfilm reel in this set)	N/A	
9	14	Miscellaneous File RE: Lucas/Texas Murder	N/A	6521 - 6661
9	15	Miscellaneous File RE: Lucas Murders	N/A	6662 - 6707

Hollywood Police Department Case File # 81-56073

Volume X

Volume #	File #	Record Information	Date(s)	Page(s)
10	1	Supplement - Smith	1/2/96	6708 - 6716
10	2	Statement - Edward James	11/8/95	6717 - 6725
10	3	Statement - Terry Alan Green	11/9/95	6726 - 6741
10	4	Statement - Christiana mcGuire	6/23/95	6742 - 6755
10	5	Statement - Michael Monahan	6/21/95	6756 - 6791
10	6	Polygraph - Michael Monahan	1/12/95	6792

Hollywood Police Department Case File # 81-56073
PHOTOGRAPHS

Volumes 1 - 3

Volume #	File #	Record Information	Date(s)	Page(s)
1	1 - 8	Prints of photographs may be obtained through the City of	Various	Bottom right corner
2	10 - 22	Hollywood, FL, Police Department - Identification Division by	Various	
3	23 - 35	requesting the photograph number located on the bottom right corner of the photograph.	Various	

VOLUME I

PHOTOGRAPHS

FILE #'s

1-9

VOLUME I

PHOTOGRAPHS

**FILE #'s
1-9**

REQUEST FOR COMPARISON

12-9-81

FROM: I. D. Hanlon

TO: IDENTIFICATION BUREAU

PLEASE COMPARE LATENTS FROM CASE NUMBER: _____

81-56073

~~REFERENCE:~~ Took Latent cards for comparison

Det. Hoff

Returned

12-9-81

mlb/ez

22-210

HOLLYWOOD POLICE DEPARTMENT
IDENTIFICATION BUREAU

PROTECT SCENE: ROPE OFF SCENE LARGER THAN NEEDED: WEAR GLOVES:

MAJOR CASE PROCEDURAL CHECK OFF SHEET

- Case Name: Adam Walsh Case Number: 87 56073
Type Case: homicide Date: 8-11-81 Time: _____
1. T.I. Adam Walsh Imm. Ass't. found
2. Police Officers at Scene _____
3. Contact Detective in charge (name) Det Hynds Sgt Taylor Gibbon
4. Advise Supervisor Stranieri
5. M.E. notified Indian River County
6. Rescue at Scene: Yes ___ No X Scene altered by Rescue: Yes ___ No X
7. Photograph Scene: B&W ___ Color X (Overall -Medium & Closeup)
8. Weather conditions: _____
9. Temperature: Inside N/A Outside _____
10. Light conditions: Interior N/A
11. Light conditions: Exterior _____
12. Plaster casts, Rubber molds or Photographs: Tires _____ Shoes _____
Impressions incidental to investigation _____
13. Measurements around victim NO
14. Outline body (chalk) NO
15. Collect victim's clothing NO (bag each item separately)
16. Bag victim's hands NO Vacuum Area NO
17. Process for Latents NO Blood samples from Scene NO
18. Measurements and Sketch _____
19. Interior Search NO Exterior Search _____
20. Photograph vehicle NO Vehicle searched N/A
21. Vehicle sealed N/A Check out tag number N/A
Vehicle towed to N/A

20th Century
1-800-757-8777
STOCK # 14990-01

23. Scene sealed: Yes ___ No
24. Photographs of the Autopsy: Yes No ___
 Victim's hair, nail scrapings, etc. ___ All wounds photographed ___
 Anatomy Chart ___ Evidence from M.E. ___
25. Weapons Report: Yes ___ No
26. Aerial Photographs _____
27. All evidence collected _____
28. All evidence submitted: Yes ___ No ___
29. Property sheets completed: Yes ___ No
30. Reports completed: Yes No ___
31. Reports distributed: Yes No ___
32. Photographs printed: Yes No ___ Number of each: _____
33. Conference: Lab ___ D.B. ___ S.A.O. ___ M.E. ___ Others ___
34. Chain of evidence: _____

35. Print elimination: Victim's ___ Family ___ Police ___
 Anyone at the Scene ___ Suspect ___
 _____ (number) Photographs to S.A.O. Date _____
 Received by: _____
 _____ (number) Photographs to D.B. Date _____
 Received by: _____
 _____ (number) Additional Photographs Date _____
 Received by: _____

REMARKS: Abduction occurred on July 27, 81 - Search cont
 until head of victim was located on 8-10-81.
 Scene at Uero Bch. handled by I/O Young. Victim
 between processed for victim's fingerprints on
 8-4-81 by I/O Huber and Young.

SIOPEN - 1-800-368-0000
 1-800-368-0111
 800-368-0112

FLORIDA POLICE DEPARTMENT		FLORIDA BUREAU OF INVESTIGATION		FLORIDA CRIME LABORATORY	
1. COUNTY: <u>BROWARD COUNTY</u>		2. CITY/TOWN: <u>DADE CITY</u>		3. DISTRICT: <u>DADE CITY</u>	
4. TYPE OF CASE: <u>MURDER</u>		5. DATE: <u>11/10/77</u>		6. TIME: <u>11:00 AM</u>	
7. REPORT MADE BY: <u>SA [Name]</u>		8. REPORT MADE AT: <u>[Location]</u>		9. DATE OF REPORT: <u>11/10/77</u>	
10. NAME OF VICTIM: <u>[Name]</u>		11. OCCASION: <u>[Details]</u>		12. NATURE OF INCIDENT: <u>[Details]</u>	
13. ADDRESS OF VICTIM: <u>[Address]</u>		14. TYPE OF STRUCTURE: <u>[Details]</u>		15. TYPE OF OCCUPANCY: <u>[Details]</u>	
16. TYPE OF WEAPON: <u>[Details]</u>		17. TYPE OF PROJECTILE: <u>[Details]</u>		18. TYPE OF AMMUNITION: <u>[Details]</u>	
19. TYPE OF VEHICLE: <u>[Details]</u>		20. TYPE OF TIRE: <u>[Details]</u>		21. TYPE OF TRACK: <u>[Details]</u>	
22. TYPE OF FINGERPRINTS: <u>[Details]</u>		23. TYPE OF FOOTPRINTS: <u>[Details]</u>		24. TYPE OF TRACKS: <u>[Details]</u>	
25. TYPE OF OTHER EVIDENCE: <u>[Details]</u>		26. TYPE OF SUSPECT: <u>[Details]</u>		27. TYPE OF WITNESSES: <u>[Details]</u>	
28. TYPE OF INVESTIGATION: <u>[Details]</u>		29. TYPE OF LABORATORY TESTS: <u>[Details]</u>		30. TYPE OF RESULTS: <u>[Details]</u>	
31. TYPE OF CONCLUSION: <u>[Details]</u>		32. TYPE OF RECOMMENDATION: <u>[Details]</u>		33. TYPE OF ACTION: <u>[Details]</u>	

8019-C - Bureau Reports
 1-48 (11-7-077)

LYTWOOD POLICE DEPT.
DALLWOOD, FLA.

CRIME SCENE SECTION
ANATOMY CHART

U.S. NAME Bl-5003	DATE - TIME FILED
SEX W	HAIR M
HEIGHT	WEIGHT
SCARS	MARKS OR TATS

PHOTOS
 RIVER COUNTY DR. FRANKLIN COX ATTENDING
 Photos taken at ME's office - Indian

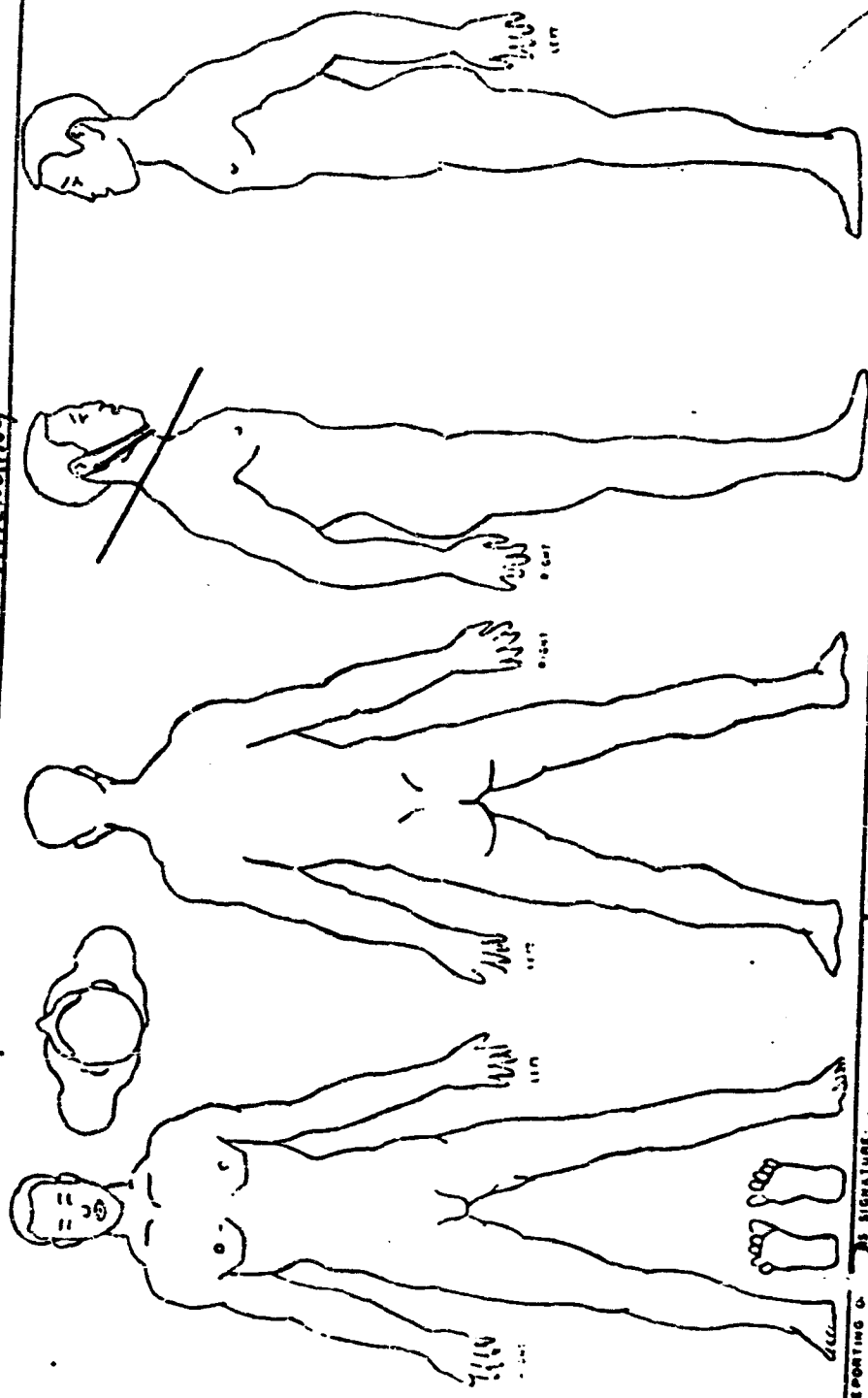

REPORTING OFFICER'S SIGNATURE: *X. Smith Young*

BADGE NO. **#0817**

NOT IF ADDITIONAL SPACE IS REQUIRED - USE DEPARTMENTAL CONTINUATION REPORT FORM.

ENTRANCE
EXIT

BOYD C. GIBSON
 1-4-55
 2-11-55

**SUPPLEMENT REPORT
HOLLYWOOD POLICE DEPARTMENT**

1. ARRESTER, COMPLAINANT, DRIVER or VICTIM: CLAY, JIM 2. ARREST NO. 3. COMPLAINT NO.

<input type="checkbox"/> FORM USED AS CONTINUATION SHEET FOR CURRENT REPORT		<input type="checkbox"/> FORM USED TO REPORT FOLLOWUP INVESTIGATION OR SUPPLEMENTAL INFORMATION	
4. CASE NO.	5. PAGE NO.	6. TRAFFIC CITATION NO.	7. OFFENSE AND CLASSIFICATION <u>MURDER</u>
8. END OF REPORT CONTINUED		9. STATUS <input type="checkbox"/> UNFOUNDED	10. MULTIPLE COMPLAINT? (LIST OTHER COMPLAINT) <input type="checkbox"/> YES <input type="checkbox"/> NO
11. OFFENSE OR CHANGE <input type="checkbox"/> OFFENSE <input type="checkbox"/> TRAFFIC ACCIDENT <input type="checkbox"/> ARREST <input type="checkbox"/> FOLLOWUP OR SUPPLEMENTAL		<input type="checkbox"/> CLEARED <input type="checkbox"/> NOT CLEARED	<input type="checkbox"/> YES <input type="checkbox"/> NO
12. INSTRUCTIONS FOR FOLLOW-UP OR SUPPLEMENTAL USAGE		13. VALUE OF PROPERTY RECOVERED	

470 Main line : -11-01 1200-1430

On 11/11/68 at 10:00 AM the undersigned was called out to accompany Det. J. Nelson and Det. J. Gibson to Indian River County Jail in an investigation of an unknown white human head found at mile marker 110 in Indian River County on the Florida Turnpike.

When we arrived at the above mentioned location we were made aware of the fact that Indian River County Hospital where Mr. J. L. ... was ... for the examination. The ... and ... at 1:00 PM (1:00 hrs.) ...

After ... the human head the undersigned returned to ... the undersigned mentioned detectives and ... the Indian County Sheriff's Dept. and Highway Patrol where a search for physical evidence was conducted. ...

At 1:00 PM (1:00 hrs) the undersigned took possession of the human head which was identified as that of JAC ... and was then taken to the Indian County Medical Examiner's office by ... to turn over same to Mr. ... at 2:15 PM (2:15 hrs. .

... this writer were turned over to Det. ... it ... were filed in homicide case ...

14. DATE/TIME REPRODUCED/SERIAL	15. REPORTING OFFICER	SERIAL	DATE/TIME	16. SUPERV. APPROVING SERIAL	17. RI	18.
---------------------------------	-----------------------	--------	-----------	------------------------------	--------	-----

20th Century Books
1-800-757-0777
STOCK # 100,000

BRUNSWICK COUNTY, FLORIDA

PROPERTY RECEIPT

PROPERTY OF DECEASED TRIAL FOUND PROPERTY LABORATORY STOLEN-RECOVERED (ATTACH MEMO)

78. CASE NO. NE 21-1187 79. DATE/TIME RECEIVED 2:15 PM 3/11/81 INVESTIGATING DIVISION Hollywood P.D. 76. TYPE OF CASE Homicide

ADDRESS WHERE PROPERTY IMPOUNDED (GIVE EXACT LOCATION WHERE FOUND)
Medical Examiner, 5301 SW 31 Avenue, Schaubertville, FL

75. FOUND BY _____ ADDRESS _____ PHONE NO. _____

77. SUSPECT (S) (GIVE FULL NAME, D.O.B.) _____ ADDRESS _____ PHONE NO. _____

74. VICTIM WALSH, Adam, deceased ADDRESS _____ PHONE NO. _____

73. OWNER'S NAME _____ ADDRESS _____ ZIP CODE _____ PHONE NO. _____

80. ITEM NO.	81. QUANTITY	82. DESCRIPTION
<u>1</u>	<u>1</u>	<u>Human head</u>

83. I hereby acknowledge that the above list represents all property taken from my possession and that I have received a copy of this report.
84. I hereby acknowledge that the above list represents all property impounded by me in the official performance of my duty as Sheriff. Sheriff: M.E. [Signature]

SIGNATURE (X) [Signature] #0017
SARGE NO. _____ UNIT NO. _____ DIV. _____
IMPOUNDED OFFICER SIGN [Signature] PRINT D. P. [Signature]

RECEIVED BY	REASON	DATE AND TIME RECEIVED

85. FINAL DISPOSITION _____ AUTHORITY _____ DATE AND TIME OF DISPOSITION _____

BSO PROPERTY DIVISION USE ONLY			
RECEIPT NO.	SIN NO	PAGES (IF APPLICABLE)	BSO CASE NO.
		PAGE OF PAGES	

BSO No. 13 (REV. 5/79)

RECORDS

20 in County Records
1-1
STO

Hollywood Police Department, PROPERTY Form

Case # 81-5073 Date: 10/11/91 Time: 2:00 PM **4593**

Owner: Link Address: _____

Incident: R Charges: **4th FLOOR VAULT**

Removed From: Vine Beach P.D. Inventory #: _____

PROPERTY STATUS: 01 Stolen 02 Recovered 03 Evidence/Seized 07 Found 08 Safesleeping

ITEM: Letter to Vine Beach P.D. MODEL: _____

YEAR: _____ MAKE: _____ COLOR: _____ QUANTITY: 1 PROPERTY VALUE: _____

ADDITIONAL DESCRIPTION: Ref. August 5 (permanently)

SERIAL NO. _____

BIKE: SPEED _____ SIZE _____ FRAME _____ SEAT _____ TIRES _____ BRAKES _____ EMB/LICENSE NO. _____

DRUGS: TYPE _____ Amphetamine Barbiturate Cocaine Paraphernalia/Equipment Unknown Other
(all that apply) Marijuana Heroin Hallucinogen Synthetic Opium/Derivative

QUANTITY _____ UNIT/WEIGHT _____

GUN: BARREL LENGTH _____ CALIBER/GAUGE _____ ACTION _____ # OF SHOTS _____

SECURITY: MAKE _____ DESIGNATION _____ LICENSE _____

RELEASE DATE: _____ RELEASED TO: _____ PHOTOS TAKEN Y/N

BAR CODE (PROPERTY USE ONLY) _____ BAR CODE (PROPERTY USE ONLY) _____

Case # 81-5073 Date: 10/11/91 Time: 2:00 PM **4593**

Owner: Link Address: _____

Incident: 10 Charges: **4th FLOOR VAULT**

Removed From: _____ Inventory #: _____

PROPERTY STATUS: 01 Stolen 02 Recovered 03 Evidence/Seized 07 Found 08 Safesleeping

ITEM: Envelope (containing letter #1) MODEL: _____

YEAR: _____ MAKE: _____ COLOR: _____ QUANTITY: _____ PROPERTY VALUE: _____

ADDITIONAL DESCRIPTION: Addressed to Vine Beach P.D. (permanently)

SERIAL NO. _____

BIKE: SPEED _____ SIZE _____ FRAME _____ SEAT _____ TIRES _____ BRAKES _____ EMB/LICENSE NO. _____

DRUGS: TYPE _____ Amphetamine Barbiturate Cocaine Paraphernalia/Equipment Unknown Other
(all that apply) Marijuana Heroin Hallucinogen Synthetic Opium/Derivative

QUANTITY _____ UNIT/WEIGHT _____

GUN: BARREL LENGTH _____ CALIBER/GAUGE _____ ACTION _____ # OF SHOTS _____

SECURITY: MAKE _____ DESIGNATION _____ LICENSE _____

RELEASE DATE: _____ RELEASED TO: _____ PHOTOS TAKEN Y/N

Chain of Custody:

Item	Received by:	Signature/Badge	Reason	Date/Time Received
<u>1-4</u>	<u>Juanita Christian #11-91</u>	<u>[Signature]</u>	<u>provided</u>	<u>10-16-91 11:40am</u>
<u>1-2</u>	<u>J. Hoffmann #0038</u>	<u>[Signature]</u>	<u>Storage</u>	<u>10-18-91 10:00am</u>

I hereby acknowledge that the list represents all property impounded by me in the official performance of duty as a Law Enforcement Officer.

Date/Time: Oct 16, 1991 11:40am Off. Signature/Badge: Det. J. Hoff #0038

PROPERTY FORM

Case # 87-56123 Date: 11/11/91 Time:		4593	
Owner: Inde Address:		4th FLOOR VAULT	
Incident: 14 Charges:		Inventory #: 7-4	
Removed From:		Property use only	
PROPERTY STATUS <input type="checkbox"/> Stolen <input type="checkbox"/> Recovered <input checked="" type="checkbox"/> Evidence/Seized <input type="checkbox"/> Found <input type="checkbox"/> Safeguarding			
ITEM	MODEL		PROPERTY VALUE:
YEAR	MAKE	QUANTITY	
ADDITIONAL DESCRIPTION: Elimination prints			
SERIAL NO. LOAN			
MAKE:	SIZE	FRAME	SEAT
TYPE	Amphetamine	Barbiturate	Cocaine
(all that apply)	Marijuana	Heroin	Hallucinogen
QUANTITY	UNIT/MEASURE		ISSUED
ISSUE:	BARREL LENGTH	CALIBER/GAUGE	ACTION
SECURITIES:	DATE	DEMINUTION	ISSUED
RELEASE DATE:	RELEASED TO:		PHOTOS TAKEN Y/N

BAR CODE
(PROPERTY USE ONLY)

BAR CODE
(PROPERTY USE ONLY)

Case # 87-56123 Date: 11/11/91 Time:		4593	
Owner: Inde Address:		4th FLOOR VAULT	
Incident: 14 Charges:		Inventory #: 7-4	
Removed From:		Property use only	
PROPERTY STATUS <input type="checkbox"/> Stolen <input type="checkbox"/> Recovered <input checked="" type="checkbox"/> Evidence/Seized <input type="checkbox"/> Found <input type="checkbox"/> Safeguarding			
ITEM	MODEL		PROPERTY VALUE:
YEAR	MAKE	QUANTITY	
ADDITIONAL DESCRIPTION: Letter to Lt. Hoffman			
SERIAL NO. LOAN			
MAKE:	SIZE	FRAME	SEAT
TYPE	Amphetamine	Barbiturate	Cocaine
(all that apply)	Marijuana	Heroin	Hallucinogen
QUANTITY	UNIT/MEASURE		ISSUED
ISSUE:	BARREL LENGTH	CALIBER/GAUGE	ACTION
SECURITIES:	DATE	DEMINUTION	ISSUED
RELEASE DATE:	RELEASED TO:		PHOTOS TAKEN Y/N

Chain of Custody:			
Item	Received by:	Signature/Badge	Date/Time Received
1-4	<i>J. Kelly</i>	<i>0038</i>	<i>10-12-91 (MIA)</i>

I hereby acknowledge that the list represents all property impounded by me in the official performance of duty as a Law Enforcement Officer.

Date/Time: _____ Off. Signature/Badge: _____

2-2-91 10:45 AM
RDM Control Center

20th Century Fox
1-800-987-8777
STOCK # 88780-000

FL073

8

JAWA PUZZLE

ACROSS

1. Inner power that Luke learned from Ben, the _____
4. What the Jawas wore
8. To wash away, as dirt
9. _____ Pump
10. Army "three-stripers" (abbr.)
13. Question
14. Like
15. Make a picture clear
18. Acap
19. Han's route to Alderaan
20. Small, hooded creatures
23. This place
24. Bar where Solo was met
25. Quick food place
27. What the runner did going into second base
28. Teen-age (abbr.)
30. Old Jedi knight
33. Ninth month (abbr.)
35. Scarce; hard to find
36. Commander of Death Star, Tarkin (2 words)
39. Compass direction (abbr.)
40. He used the Force for evil (2 words)
44. Noah's boat
46. Out of the way
48. Army mailing address (abbr.)
47. Laser shot
49. Baby's bedtime need
51. Military exercise
52. Nevada gambling city
53. Past tense of do
54. _____ and downs
55. Han Solo's _____
57. Red, Black, or Gold
58. Tractor _____, used to trap Solo's spaceship
59. Morning (abbr.)

DOWN

1. Shoots, blasts
2. R2-D2 and C-3PO
3. Refers to as _____
5. Princess Leia _____
6. Newspaper workers (abbr.)
7. _____ Ewok, spaceport city where Luke and Ben met Han Solo
8. They blasted off from docking _____ 84.
11. Not me
12. City vehicle
13. Lost and _____
16. Pleasure boat: cabin _____
17. Princess Leia was one
18. Luke's uncle
20. Luke's father was one
21. Receiver's alternate
22. What the Jawas collected to trade (2 words)
23. Looked at
25. R2-D2 "talked" with sound and _____
31. Captured, as the Jawas did R2-D2 and C-3PO
32. Exist
33. What Ben had to do through Death Star to find the power panel
34. _____ and fire
37. What C-3PO is
38. Thanksgiving meal
41. Very large, as size of Death Star
42. Prefix that makes the word appear go away
43. Luke became one
44. Spring month
46. Total up
47. One of the Rebel squadrons that attacked Death Star
48. Indian from Peru
50. Solo's sound
52. Nip's chess or Los Angeles footballer
55. Married My _____
58. On _____

Solution appears at back of book.

20th Century Books
1-800-761-6177
©1983 by 20th Century Books

HELP REPAIR C-3PO

What a job Luke has to repair Saw Threepio's arm! He has to disconnect all the robot's shoulder wires and then connect them up again in the right places. He needs your help! Start at point A. Follow each numbered wire to its end at point B. Then write the number of that wire in the correct circle.

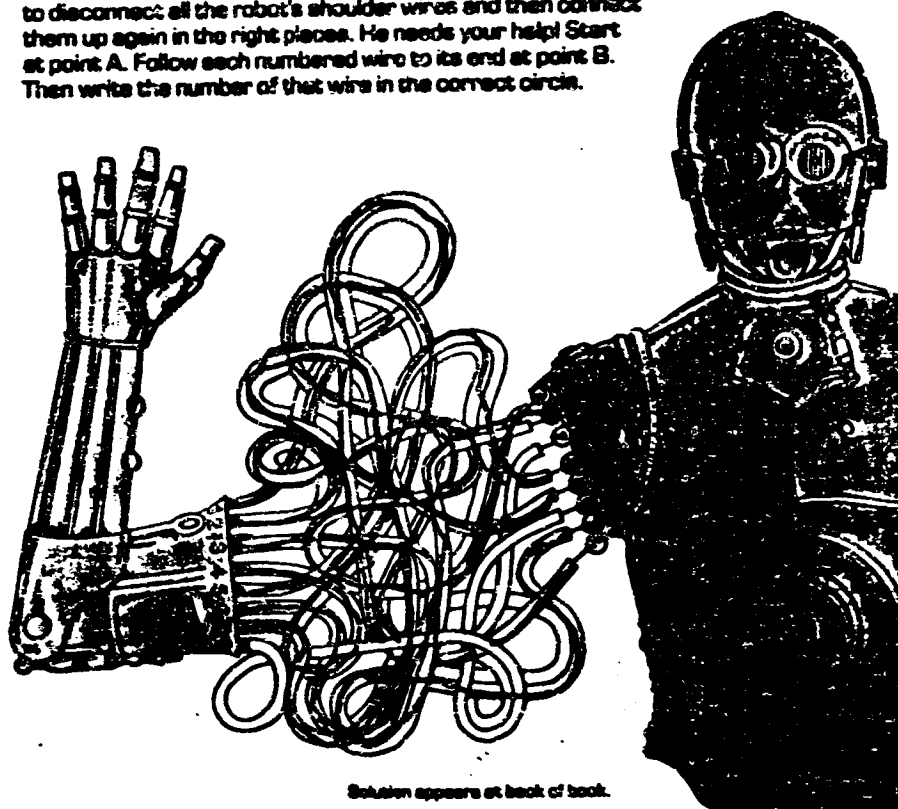

Solution appears at back of book.

SLUSHY 844820-080
1-800-161-0111
©1992 C... ..

\$1.25

20th Century Records
1-800-767-0777
STOCKS & BONDS-800



384-840

20th Century Records
1-800-937-0777
© 1993 20th Century Records



1

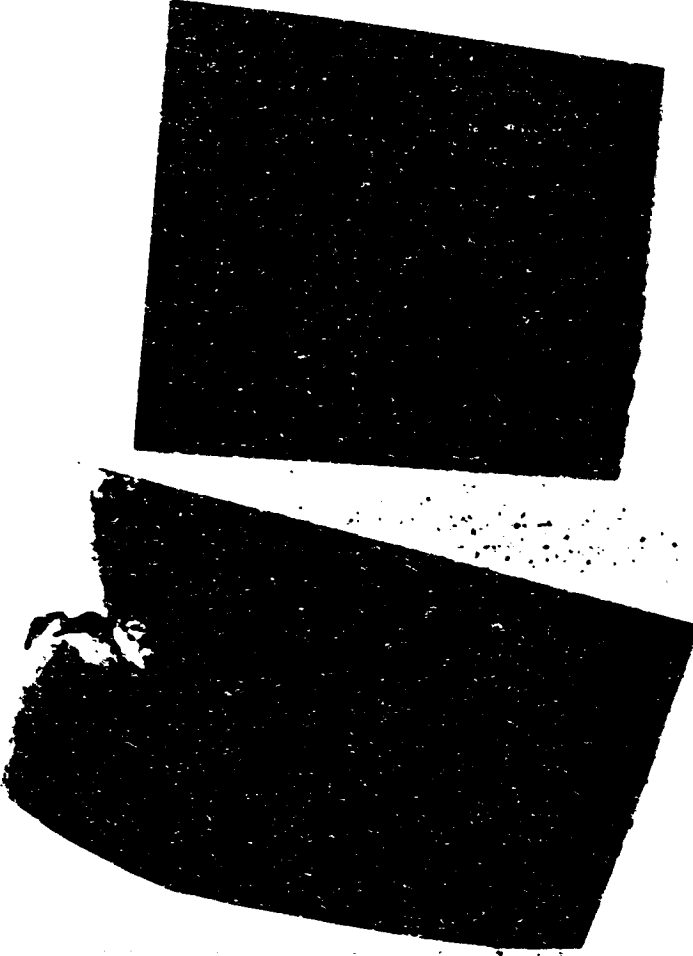

STUDENT SERVICE
1-800-367-4333
WASH. COUNTY OFFICE

THAT REMINDS ME OF...

Artoo Detoo projected these holograms. Look at each picture. What "Star Wars" person, place, or thing does it remind you of?



1. DARTH VADAR



5. Jawa



2. CHEWBACCA



6. TATOOINE



3. SANDCRAWLER



4. X-wingfighter



Light SABER

Answers appear at back of book.

20th Century Fox
1-800-747-9777
©1997 20th Century Fox

C-3PO'S WORD SEARCH

See Threepio's electronic brain thought up this word maze. Hidden in the puzzle are: LUKE, TATOONIE, ANDROID, SANDPEOPLE, CANTINA, and DESERT. Try to find each word by drawing a continuous line from letter to letter until you spell it out. You can go forward, backward, up, down, and diagonally all in the same word. But don't jump over any letters! We've found OBI-WAN for you as an example. Now it's up to you!

Solution appears at back of book.

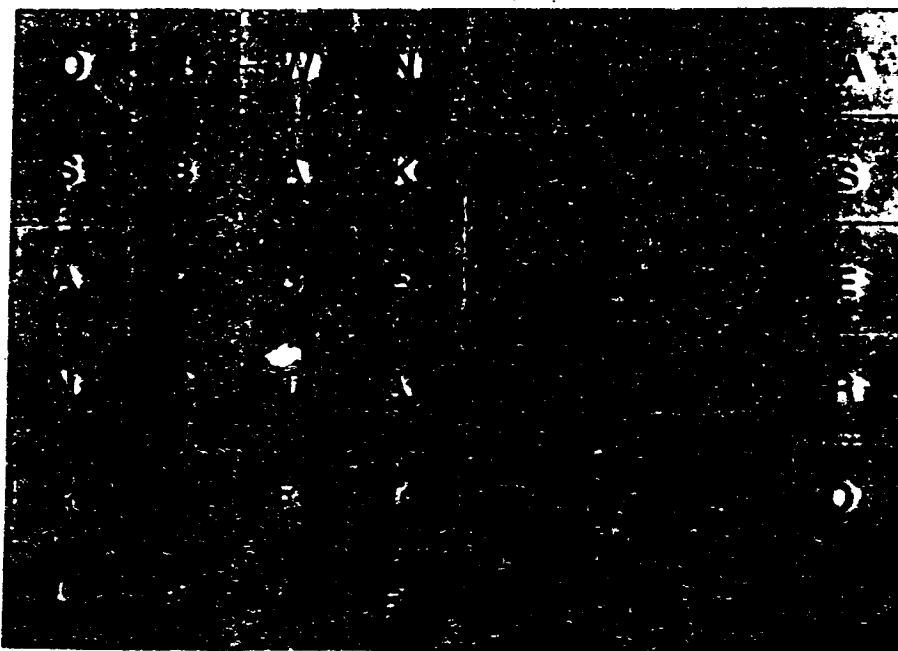

SEARCH & WIN
1-800-161-0111
Sears Catalog Company

REQUEST FOR PHOTOGRAPHS

SUBJECTS NAME _____
 RACE _____ D.O.B. _____
 COMP. P.D. - I.D. # _____
 NO. PICTURES 2 each SIZE 1:1
 DATE REQUESTED 10-28-33 DATE FINISHED _____
 REQUESTED BY MM 832
 PROCESSED BY _____
 REMARKS See, please use 4x5,
maximum clarity
2.18.100.1000

FDLE
 #357-6390

~~FDLE~~
 SAC HANNA - HILTON
~~638-4890~~
 ATTENTION
 NIE HANNA
~~plater kit.~~

9 large lifts
 49 small lifts
 6 pieces of paper treated
 w/min.

Box 4999
 Kville, Fla.
 3201

64 ITEMS TOTAL

1-800-787-4877

TYPE OR PRINT ALL INFORMATION IN BLACK

CLASS _____ Last Name Toole First Name Otto Middle Name Edward P. D. HOLLYWOOD, F

REFERENCE _____ SEX M RACE W HEIGHT 6'6" WEIGHT 195 EYES Blue HAIR Brown Place of Birth (City) Jacksonville B. D. 3-2

Signature of Person Fingerprinted (Signature) DATE 4/13/38 Signature of Operator (Signature) P. D. 5928

1. R. INDEX	2. R. MIDDLE	3. R. RING	4. R. PINKY	
6. L. INDEX	7. L. MIDDLE	8. L. RING	9. L. PINKY	10. L. THUMB
LEFT FOUR FINGERS TAKEN SIMULTANEOUSLY	L. THUMB	R. THUMB	RIGHT FOUR FINGERS TAKEN	R. THUMB

1-490-23-1-4982
STOCK & PAPER



RIGHT PALM

LEFT PALM

22-62 (REV. 11/74)

TYPE OR PRINT ALL INFORMATION IN BLACK

CLASS _____ Last Name First Name Middle Name P. D. HOLLYWOOD, F

REFERENCE _____ SEX RACE HEIGHT WEIGHT EYES HAIR Place of Birth (City) DATE

M W 5'10" 195 lbs Brown Jacksonville FL

DATE: 10/13/53 Signature of Official taking Fingerprints: P.D. 0028



1-887-777-6777
 1-887-777-6777
 1-887-777-6777

RIGHT PALM

LEFT



FD-36 (REV. 11/74)

SEARCHED INDEXED
SERIALIZED FILED
FBI - MEMPHIS

CLASS _____ TYPE OR PRINT ALL INFORMATION IN BLACK
 Last Name First Name Middle Name P. O.
Bole Ollis Elwood HOLLYWOOD, F

REFERENCE _____ SEX RACE HEIGHT WEIGHT EYES HAIR Place of Birth (POB) 5'5"
M W 61 195 Blue Brown 3-3

Signature of Person Fingerprinted *X [Signature]* DATE *10/21/63* Signature of Official taking Fingerprint *Marjorie Hawley* P.D. # *5928*

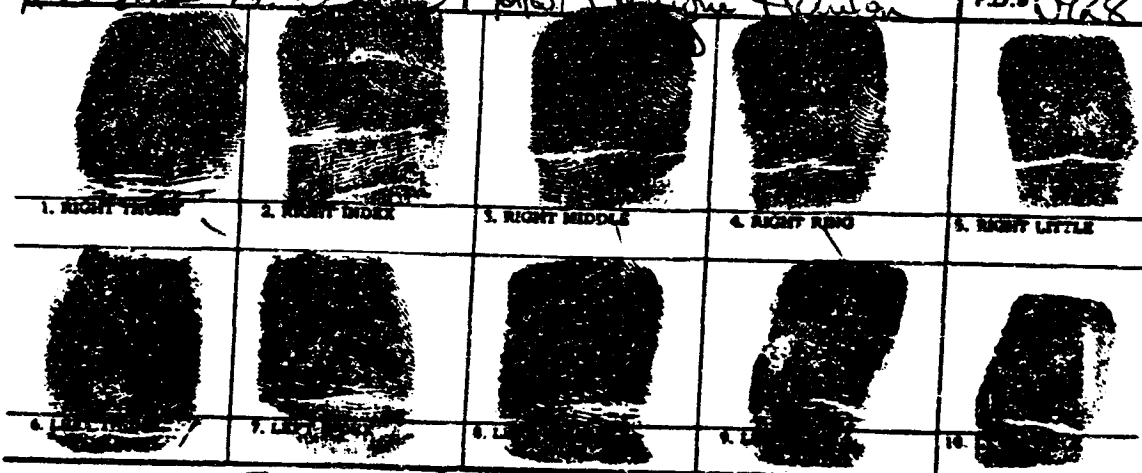

20th Century Business
 1-800-767-8777
 STOCK

RIGHT PALM

LEFT PALM



2100
J.F.
5010 C. J. J. J. J.

22-42 (REV. 1-1-70)

CLASS _____ TYPE OR PRINT ALL INFORMATION IN BLACK P. D. HOLLYWOOD, F

REFERENCE _____ Last Name First Name Middle Name

1006 Alice Ellwood

SEX RACE HEIGHT WEIGHT EYES HAIR Place of Birth (POB) BO

M W 6'11/2 175 Blue Brown Jacksonville Fla

Signature of Person Fingerprinted DATE Signature of Official taking Fingerprints P.D. # 5728

10/28/78 M. J. [Signature]

1. RIGHT THUMB	2. RIGHT INDEX	3. RIGHT MIDDLE	4. RIGHT RING	5. RIGHT LITTLE
6. LEFT THUMB	7. LEFT INDEX	8. LEFT MIDDLE	9. LEFT RING	10. LEFT LITTLE

LEFT FOUR FINGERS TAKEN SIMULTANEOUSLY	L. THUMB	R. THUMB	RIGHT FOUR FINGERS TAKEN SIMULTANEOUSLY
--	----------	----------	---

20th Century Graphics
 145 E. 27th St.
 ST. LOUIS, MO 63103

RIGHT PALM

LEFT PALM



22-62 (REV. 11/74)

211 P. 011.
5010 C. J. J. J. J.

CLASS _____

REFERENCE _____

Signature of Person Fingerprinted
OTIS E. Todd

DATE
10/16/68

Place of Official taking fingerprints
Memphis - Harbor

P.D. # *5828*

TYPE OR PRINT ALL INFORMATION IN BLACK

Last Name: *Dole* First Name: *OTIS* Middle Name: *E. Wood* F. D. # *HOLLYWOOD, F*

SEX: *M* RACE: *W* HEIGHT: *6'11"* WEIGHT: *195* EYES: *Brn* HAIR: *Brn* Place of Birth (POB): *Jacksonville, F.S.*

1. RIGHT THUMB	2. RIGHT INDEX	3. RIGHT MIDDLE	4. RIGHT RING	5. RIGHT LITTLE
6. LEFT THUMB	7. LEFT INDEX	8. LEFT MIDDLE	9. LEFT RING	10. LEFT LITTLE

LEFT FOUR FINGERS TAKEN SEQUENTIALLY	L. THUMB	R. THUMB	RIGHT FOUR FINGERS TAKEN SEQUENT

20th Century Plastics
 1-800-767-0777
 STOCK # 1830

RIGHT PALM

LEFT PALM



25-22 (REV. 11/74)

21004
50 M. C. 100-100-100

20th Century Records
1-800-767-0777
STUDIO PPH00-000

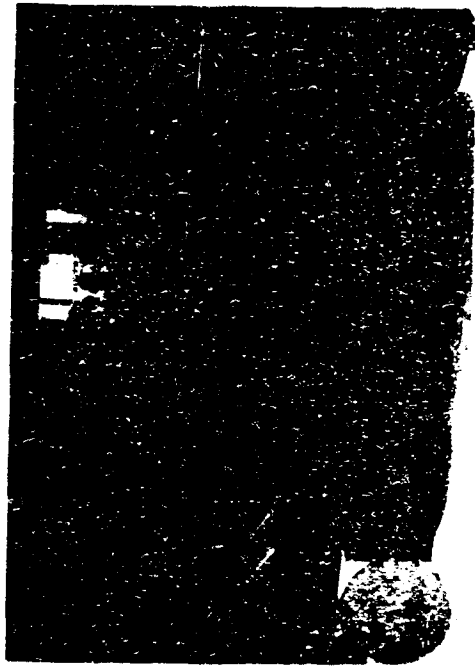
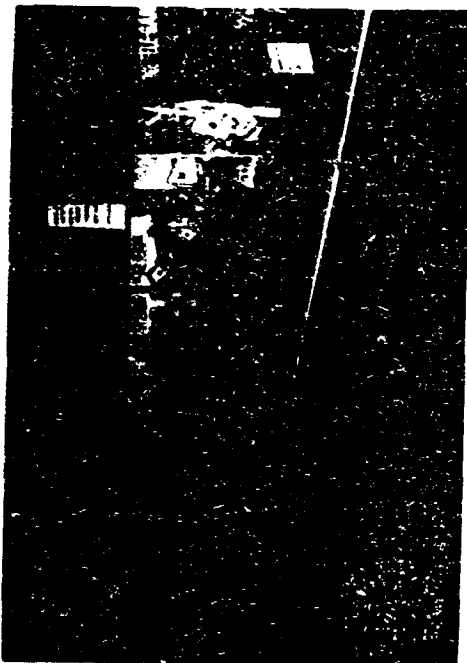
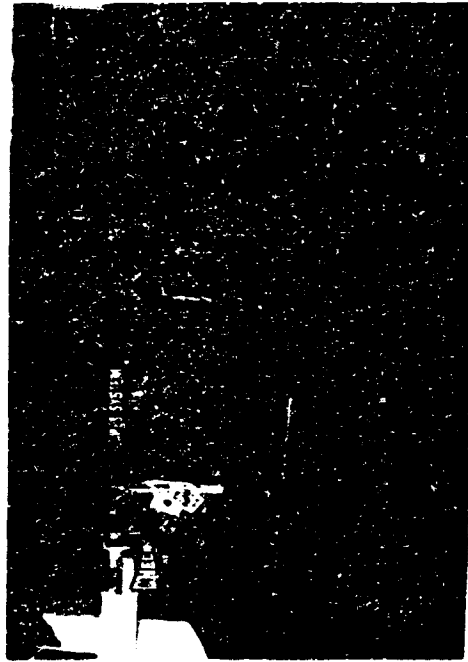
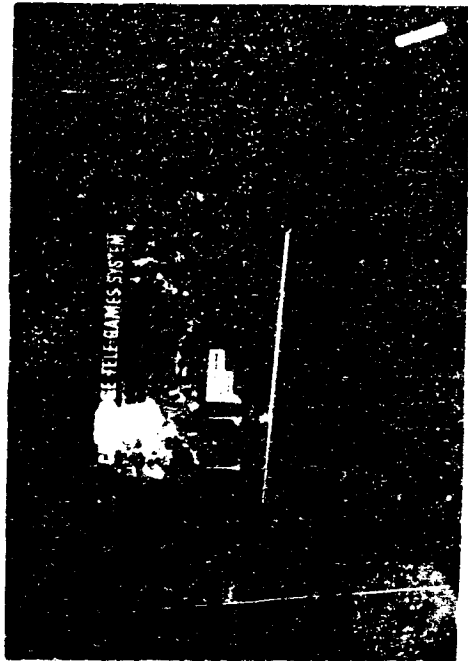

STOCKS 1945-1950-500
1-1950-1951-511
SOUP CALYPSO BRIDGE

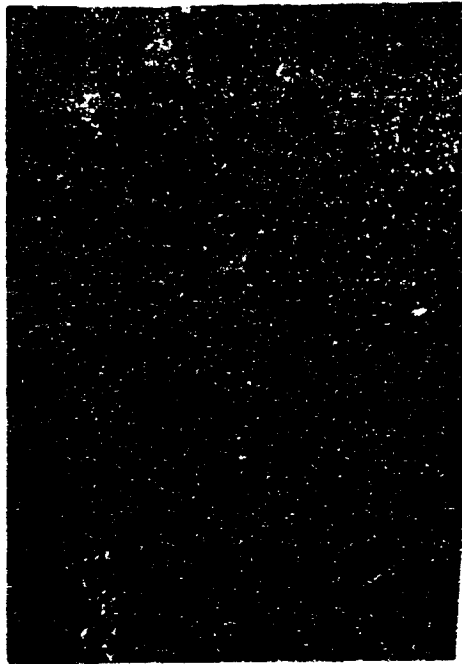
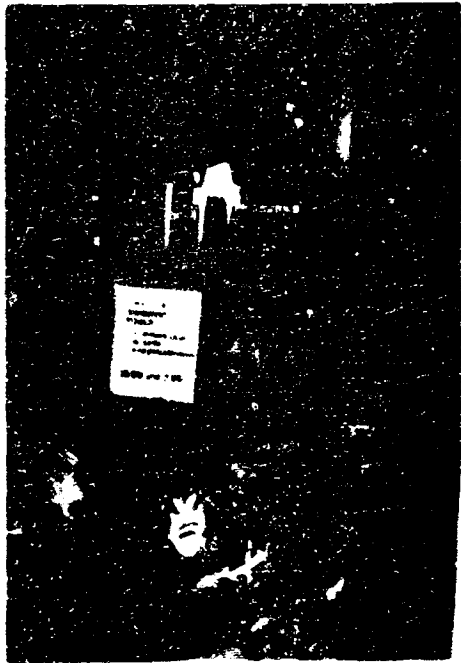

PHOTOGRAPHED
BY [illegible]
ON [illegible]

BLOCK'S BLAS-10-000
1-800-181-0111
SOLR COUNCIL SERVICE

20th Century Masters
1-800-741-3777
STOCKS #PVA40-000

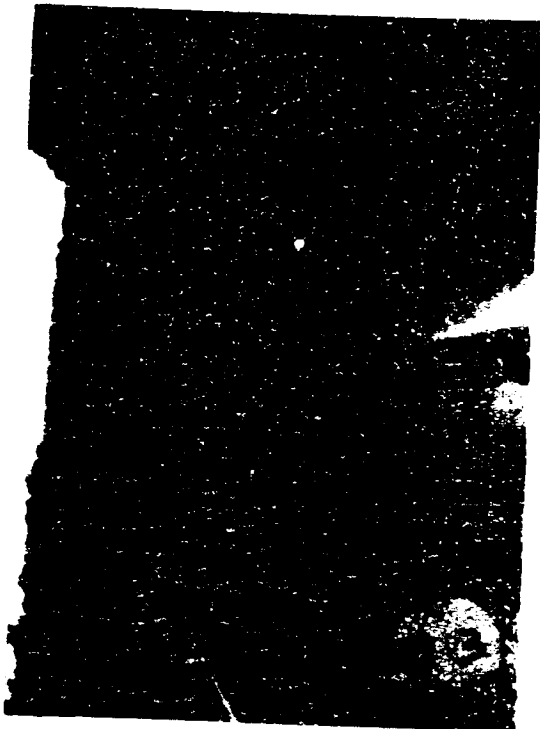
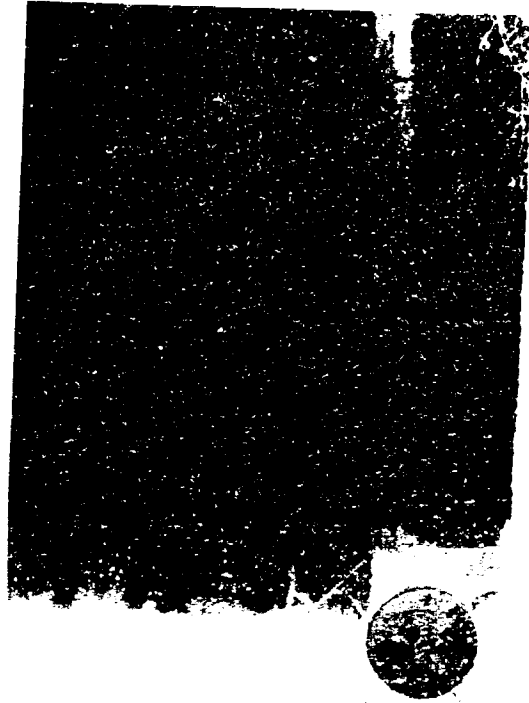
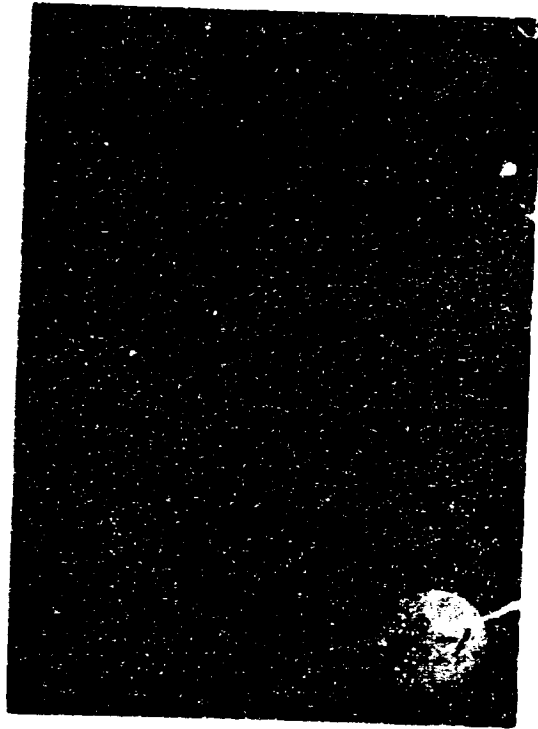

[Redacted] 2-2



[Redacted] 2-1



[Redacted] 2-4

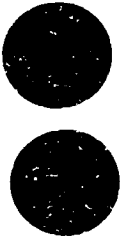

[Redacted] 2-3

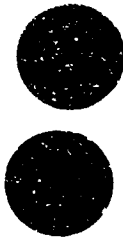

BUCKLE UP
1-800-368-0111
SO WE CAN SAVE LIVES

20th Century Fox
1-800-787-0777
STOCKS: NYSE:19

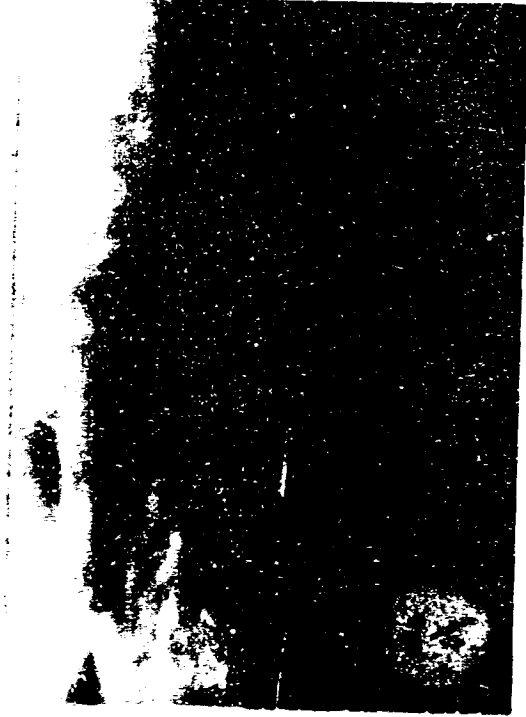

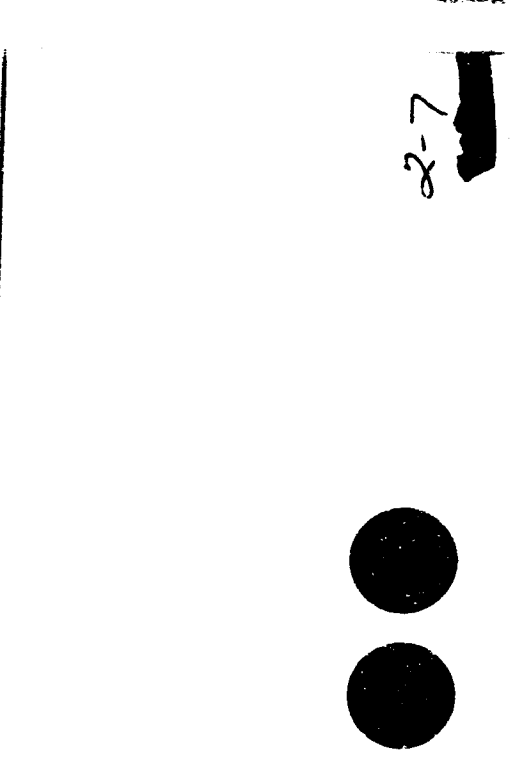
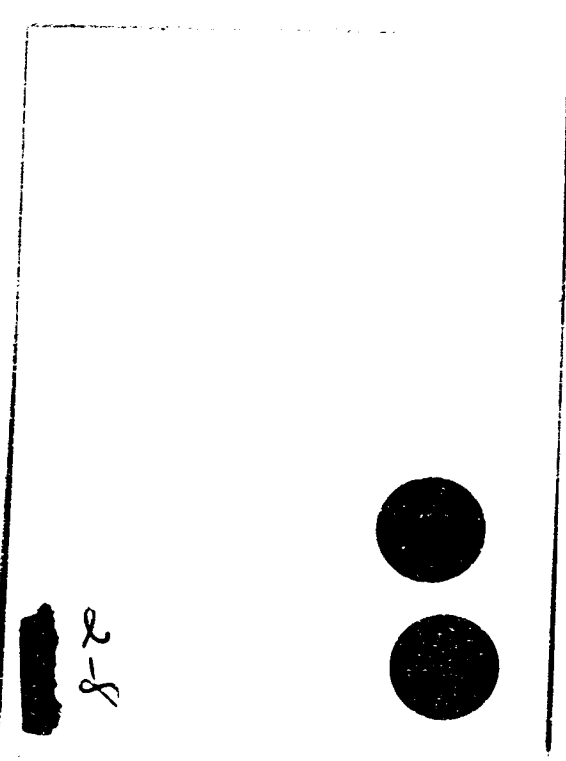
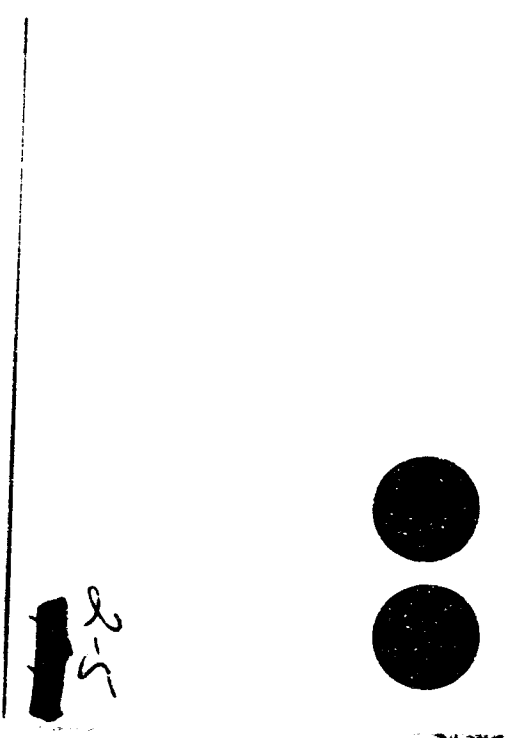
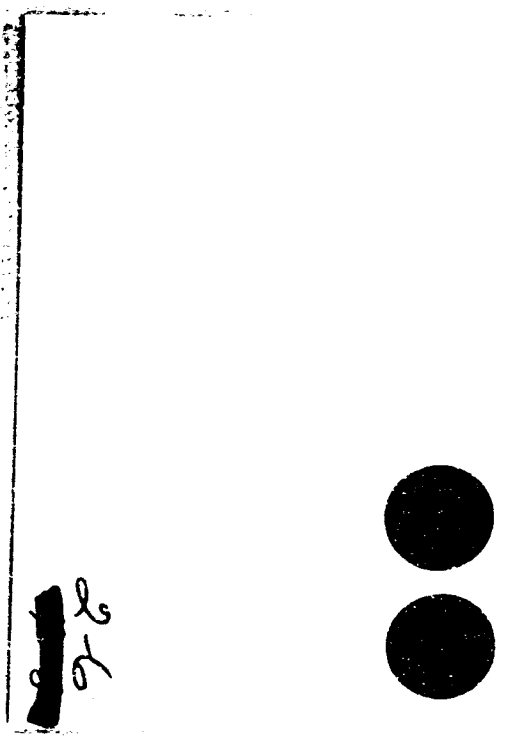

8000's 8480-000
7-80-301-011
8000 Capital Group





ADP's Custom Photos
1-800-713-0777
STOCK # P1980-000

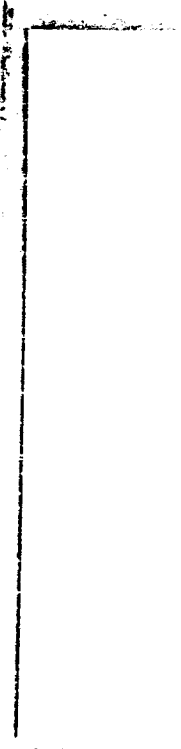

2-10

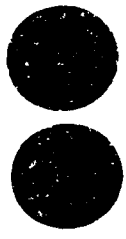

29

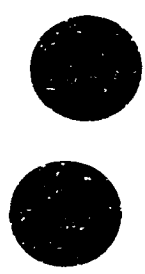
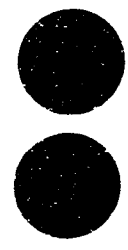

2-11

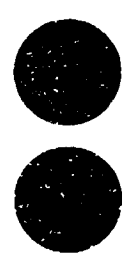

2-10-11-12
2-13-14-15
2-16-17-18

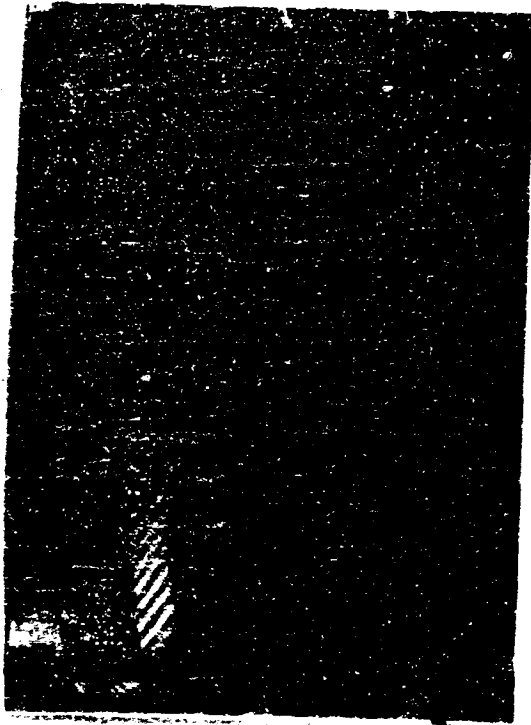

2-13



ALL INFORMATION CONTAINED
HEREIN IS UNCLASSIFIED
DATE 07-11-2001 BY 60322

20th Century Blankets
1-800-787-0777
STOCK# PPV857-000

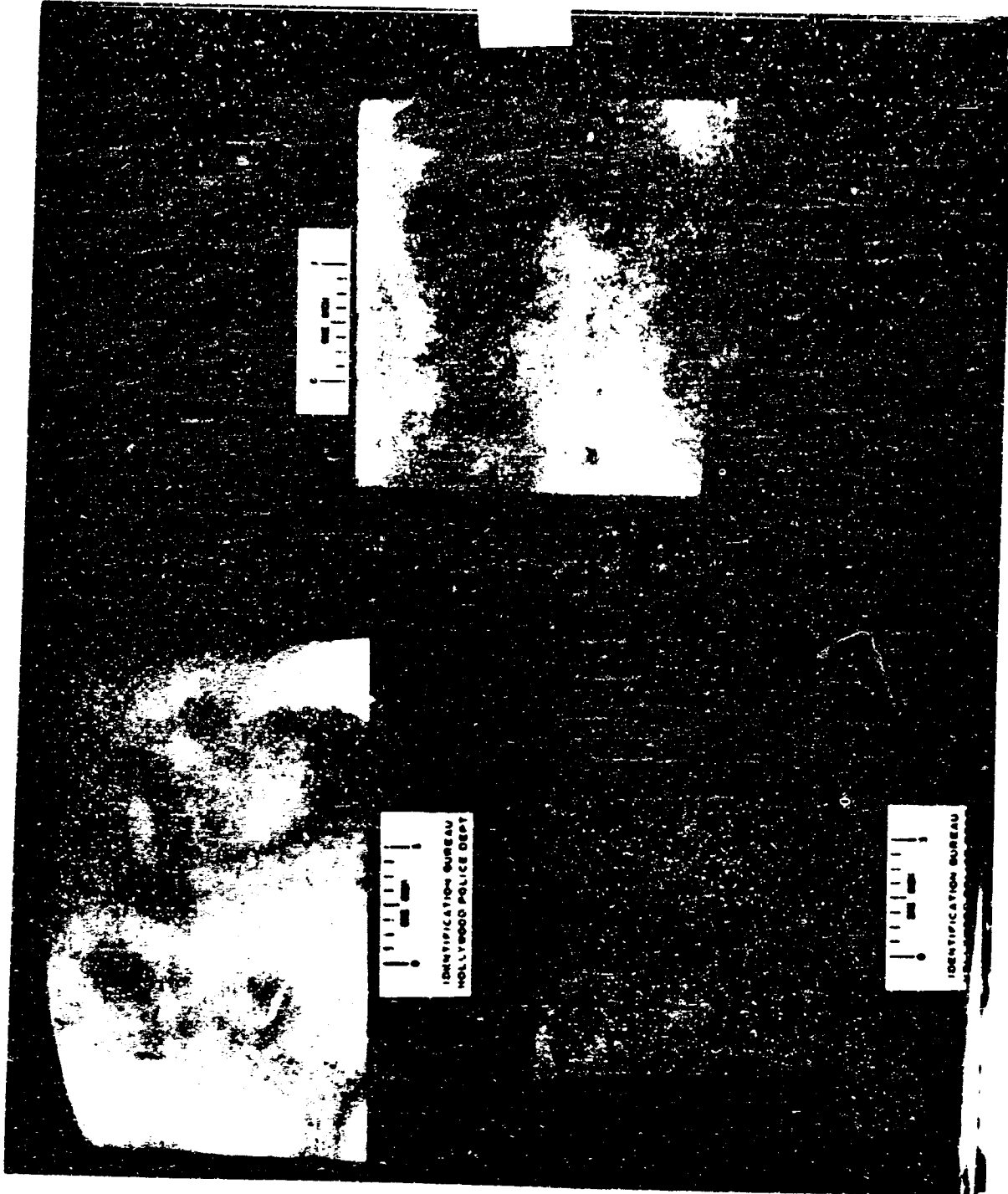

All printed
(LATENTS
of Adam
Walsh

2016 Century Records
1-800-787-0777
STANDARD P4V0560-C00

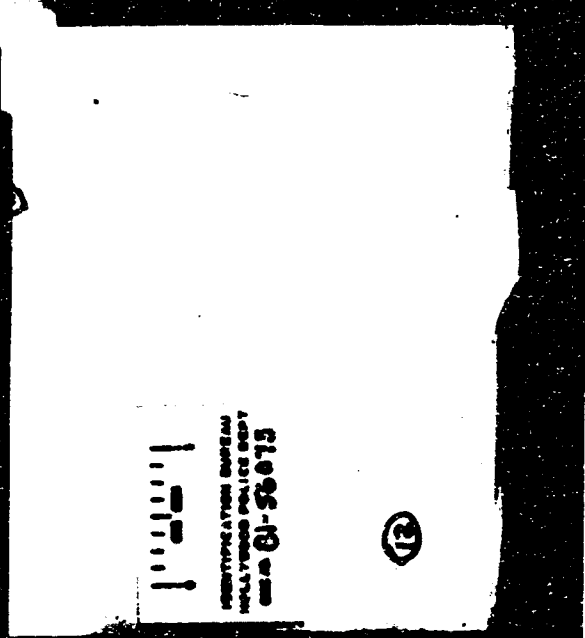
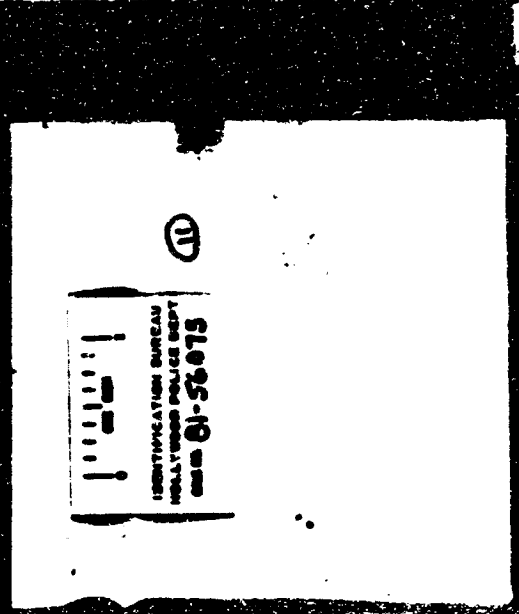
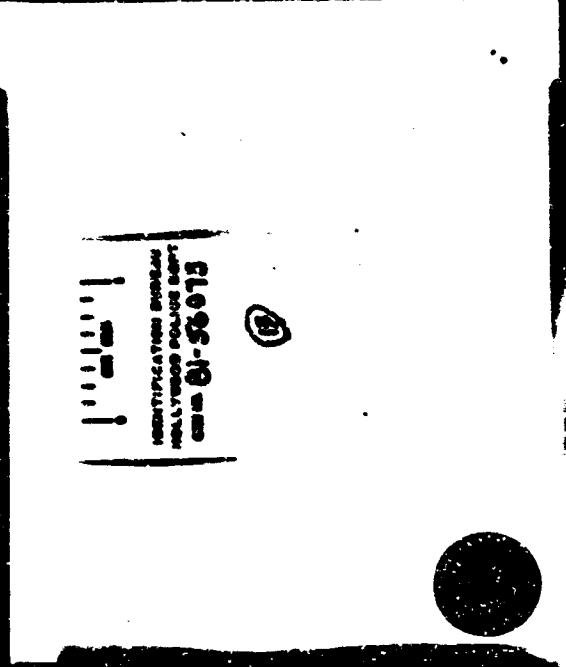
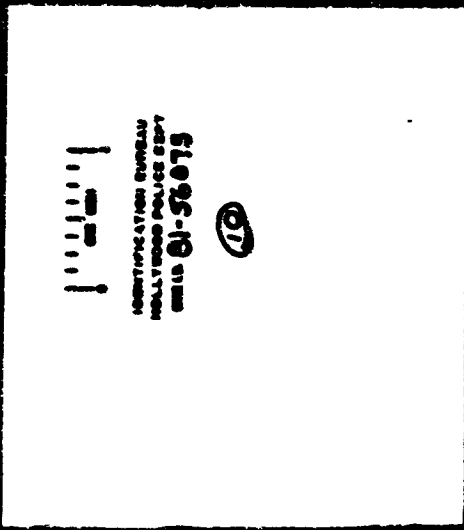

©1976 Gandy Books
1-800-787-0177
970254-99950-000

IDENTIFICATION BUREAU
HOLLYWOOD POLICE DEPT
ext 81-56075

1.  ARTH VADA 6

2.  CHEWBACCA 6



IDENTIFICATION BUREAU
HOLLYWOOD POLICE DEPT
ext 81-56075

TATOO NIE





IDENTIFICATION BUREAU
HOLLYWOOD POLICE DEPT
ext 81-56075

3. ME OF 6

4. hat "Baz" Vars 6

5. 

IDENTIFICATION BUREAU
HOLLYWOOD POLICE DEPT
ext 81-56075

6. TATOO 6

7. AndDRAWket 6

8. X-wINDYNYW 6

9. Lights 6







TATOO NIE

IDENTIFICATION BUREAU
HOLLYWOOD POLICE DEPT
CALL NO. 81-56075

SAND CRAWLER

TATOO

X-wing Lights

IDENTIFICATION BUREAU
HOLLYWOOD POLICE DEPT
CALL NO. 81-56075

Light's
Light's appear in back of head.

ARTH VADA

CHEWBACCA

IDENTIFICATION BUREAU
HOLLYWOOD POLICE DEPT
CALL NO. 81-56075

ME OF

Star Wars

IDENTIFICATION BUREAU
HOLLYWOOD POLICE DEPT
CALL NO. 81-56075

VADA

1-800-245-6111
800-456-7890

20th Century Plastics
1-800-767-0777
STOCK # 000

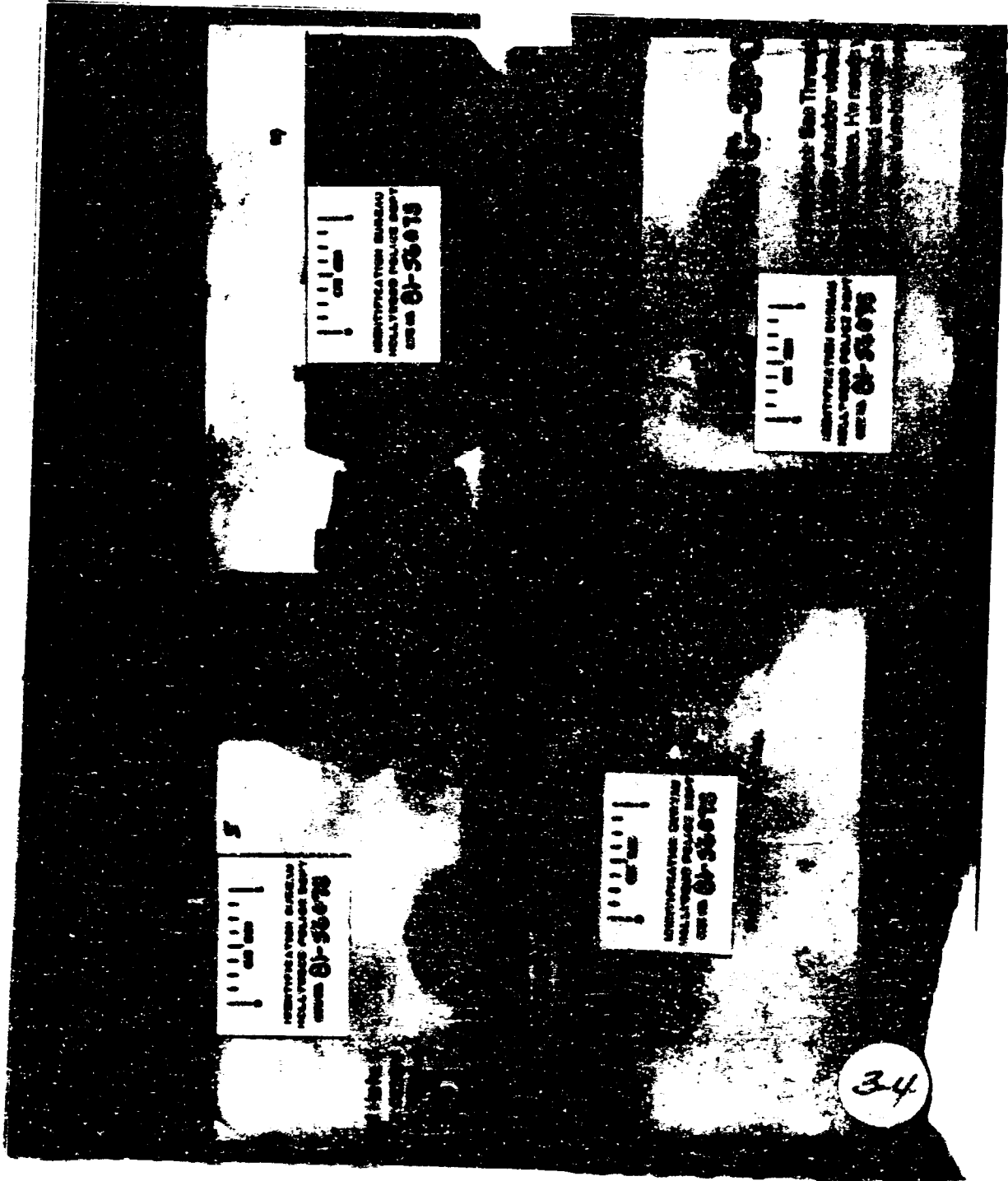

34

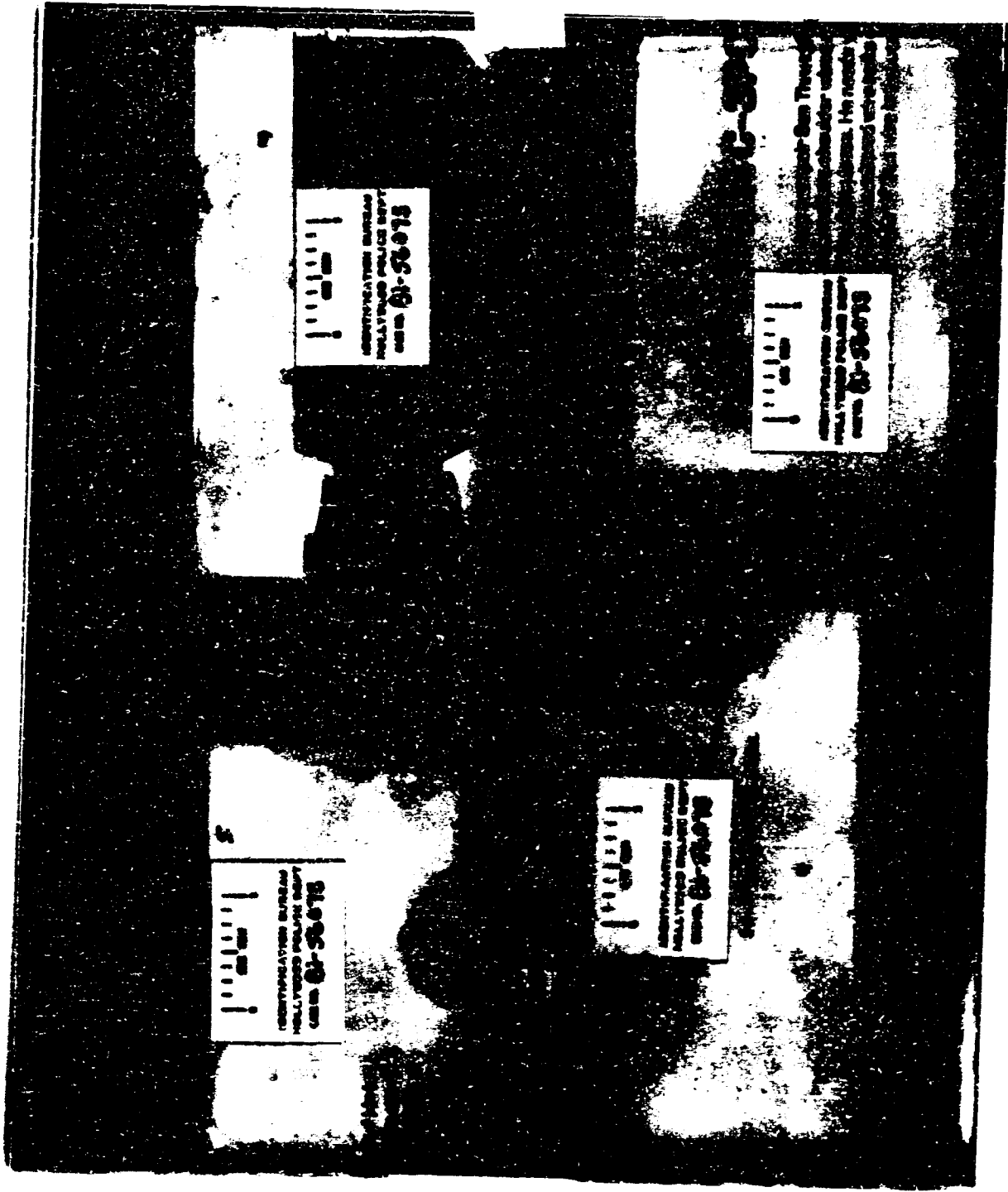

FEDERAL BUREAU OF INVESTIGATION
LABORATORY BUREAU
PHONE 61-53-6713

FEDERAL BUREAU OF INVESTIGATION
LABORATORY BUREAU
PHONE 61-53-6713

FEDERAL BUREAU OF INVESTIGATION
LABORATORY BUREAU
PHONE 61-53-6713

FEDERAL BUREAU OF INVESTIGATION
LABORATORY BUREAU
PHONE 61-53-6713

STOCK & BONDS
1-800-181-0111
5000 (round) per page

8046 Gateway Plaza
1-800-707-0777
BOSTON, MA 02108-0000

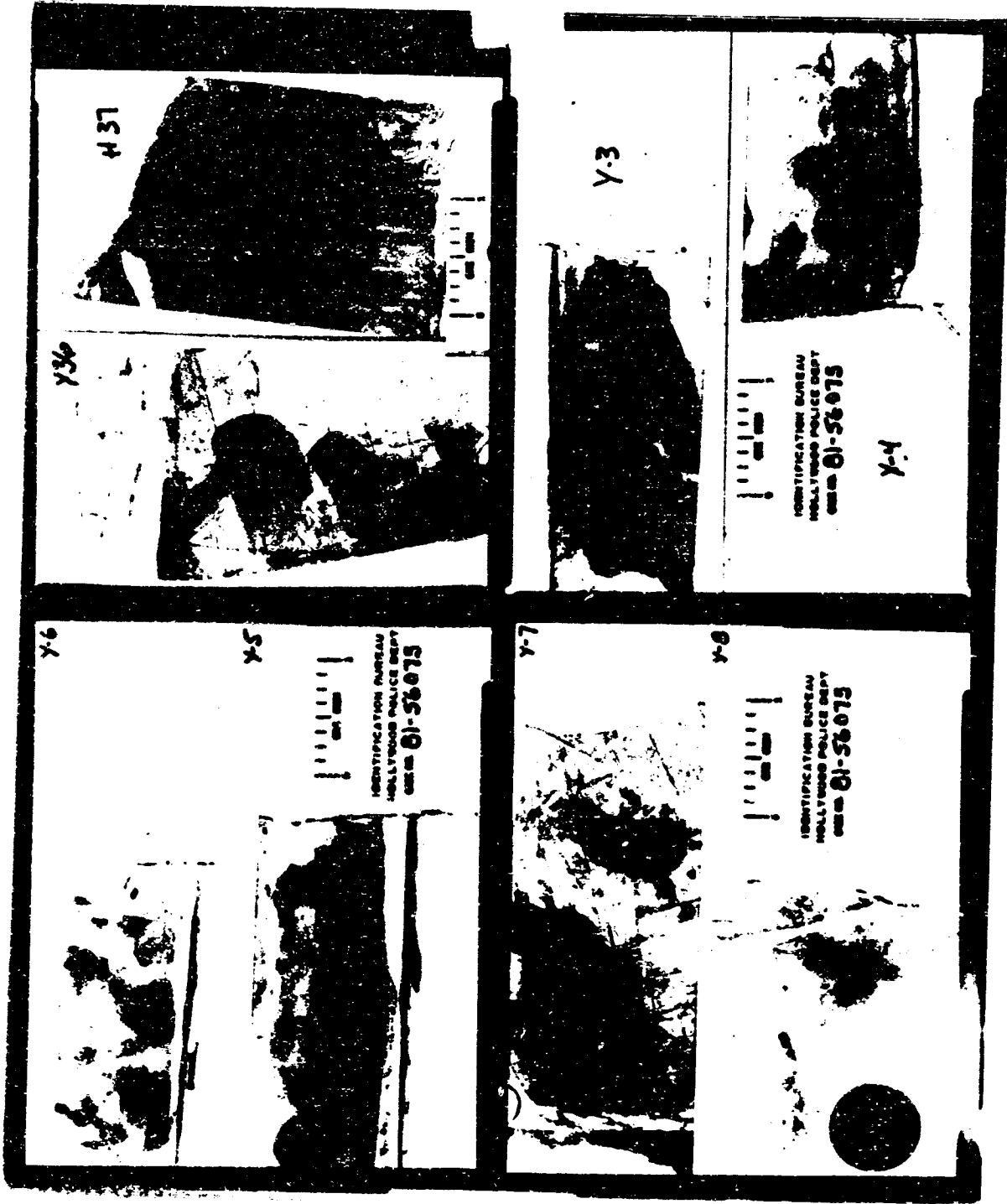

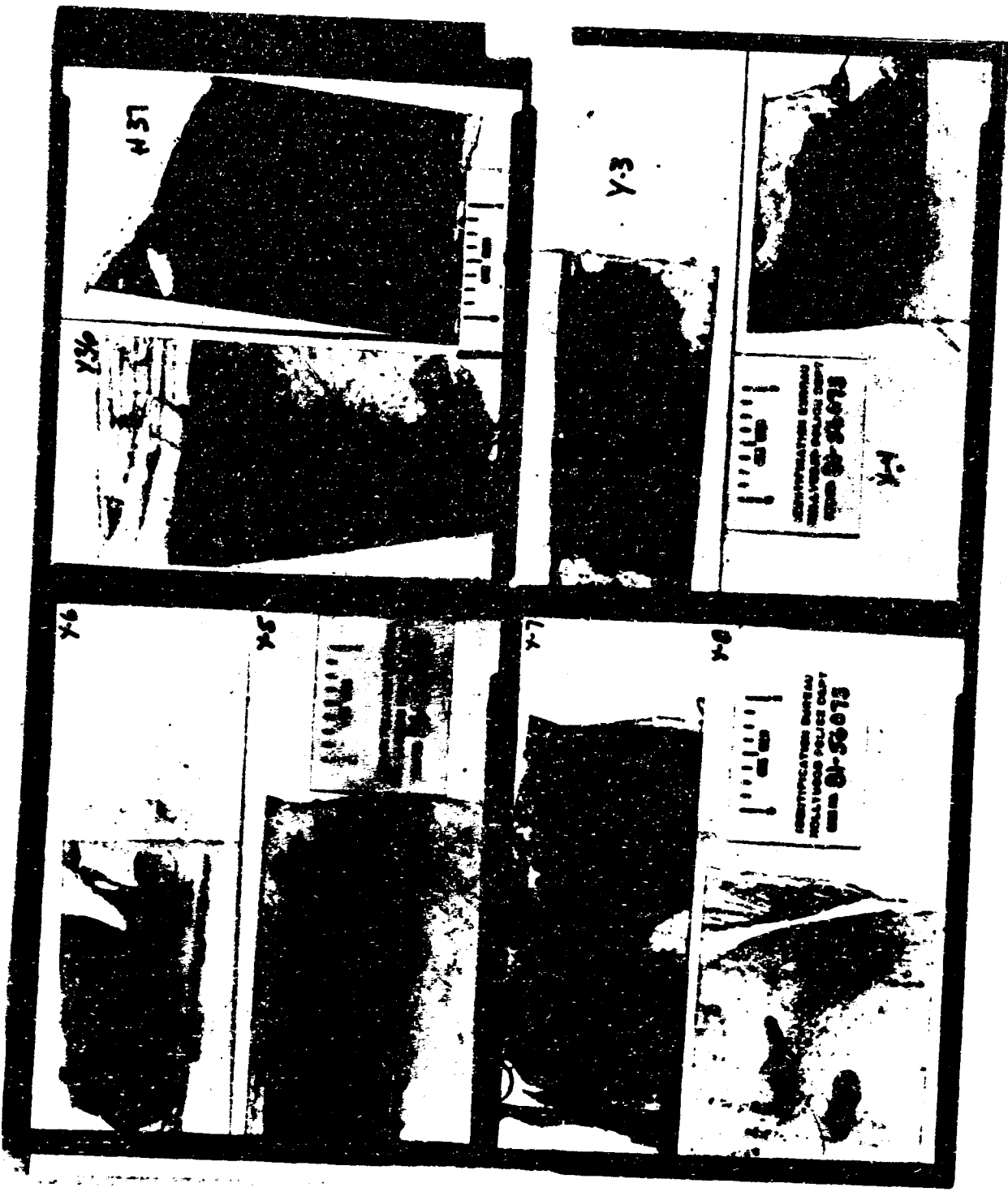

1-20-44 1111
2000 Central Avenue

20th Century Plastics
1-800-767-0777
STOCK # PPA331-000

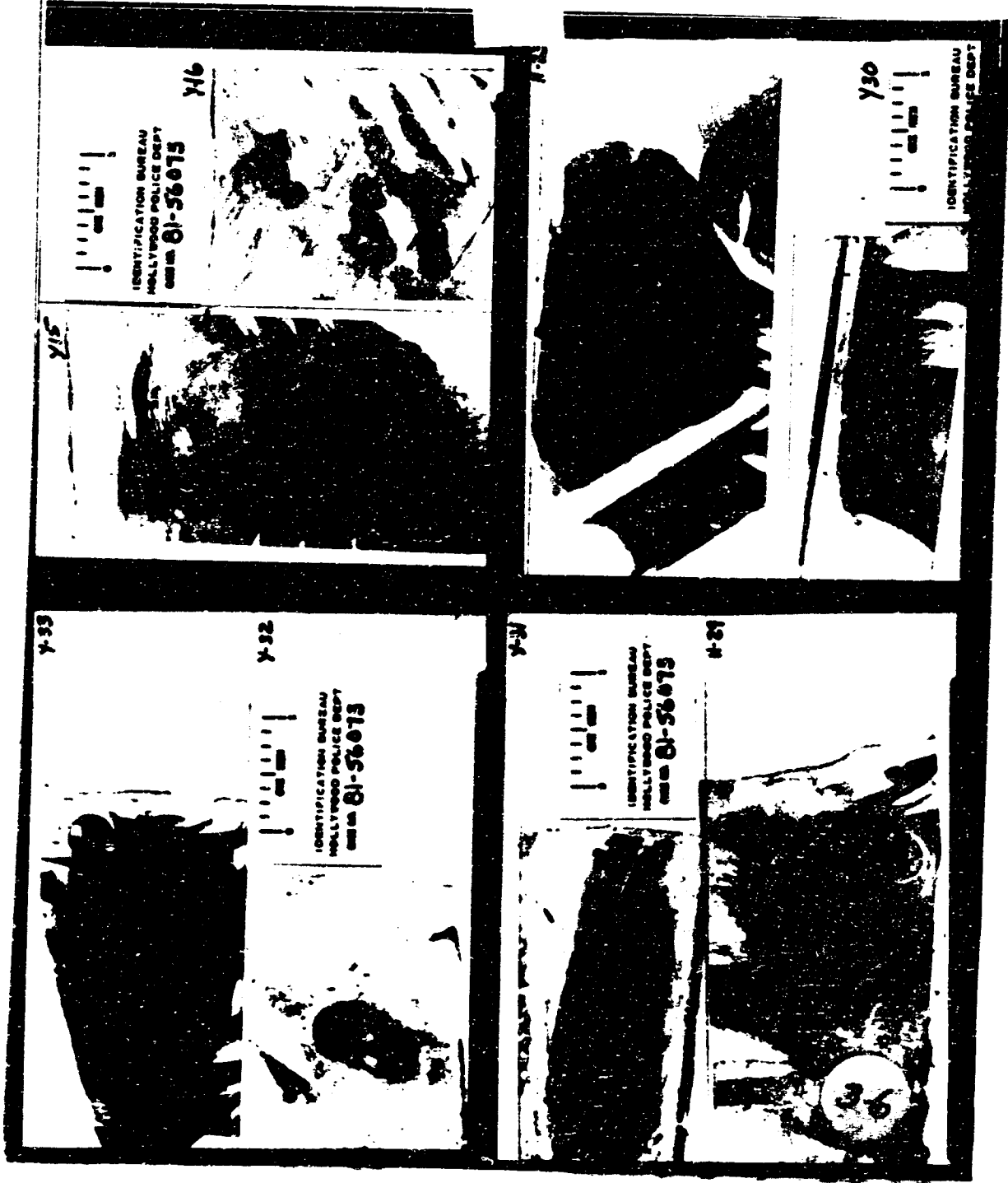



197-000
308 Central Avenue

20th Century Plastics
1-800-787-0777
STOCK# PPVA50-000

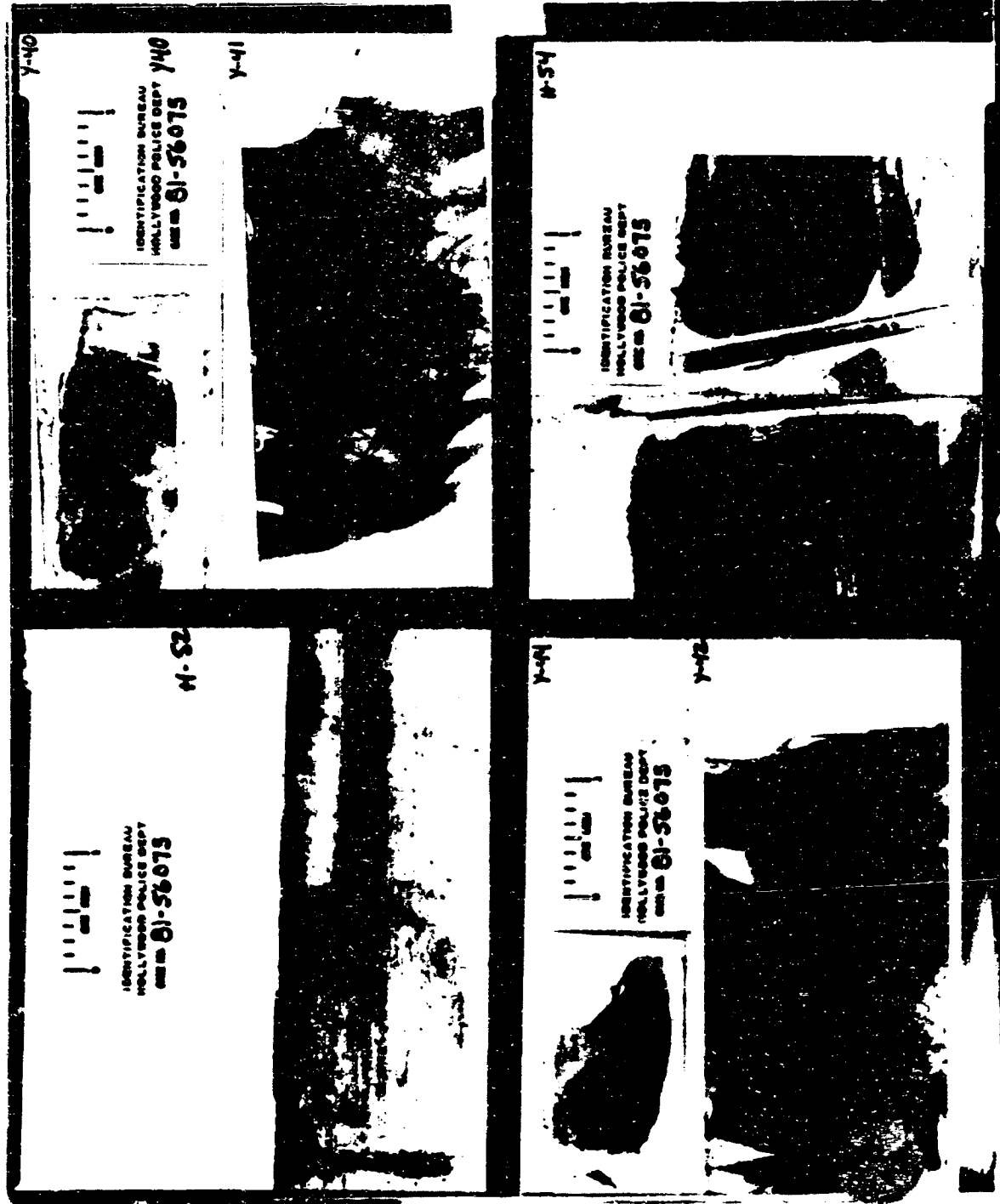

Y-40

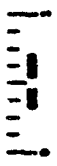

IDENTIFICATION BUREAU
HOLLYWOOD POLICE DEPT
81-56075



Y-41

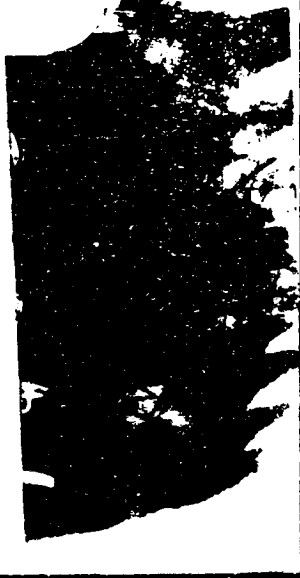

M-54

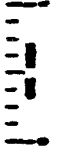

IDENTIFICATION BUREAU
HOLLYWOOD POLICE DEPT
81-56075

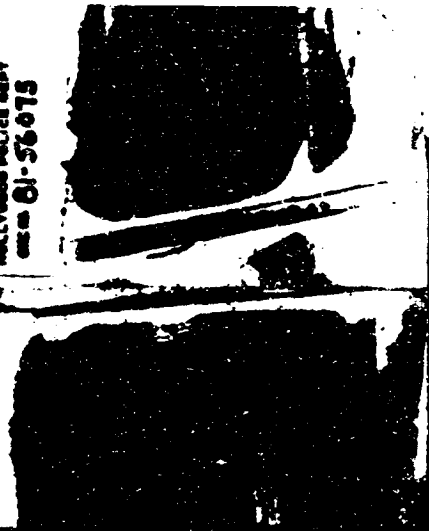

M-52

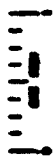

IDENTIFICATION BUREAU
HOLLYWOOD POLICE DEPT
81-56075



Y-41

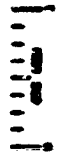

IDENTIFICATION BUREAU
HOLLYWOOD POLICE DEPT
81-56075



Y-42



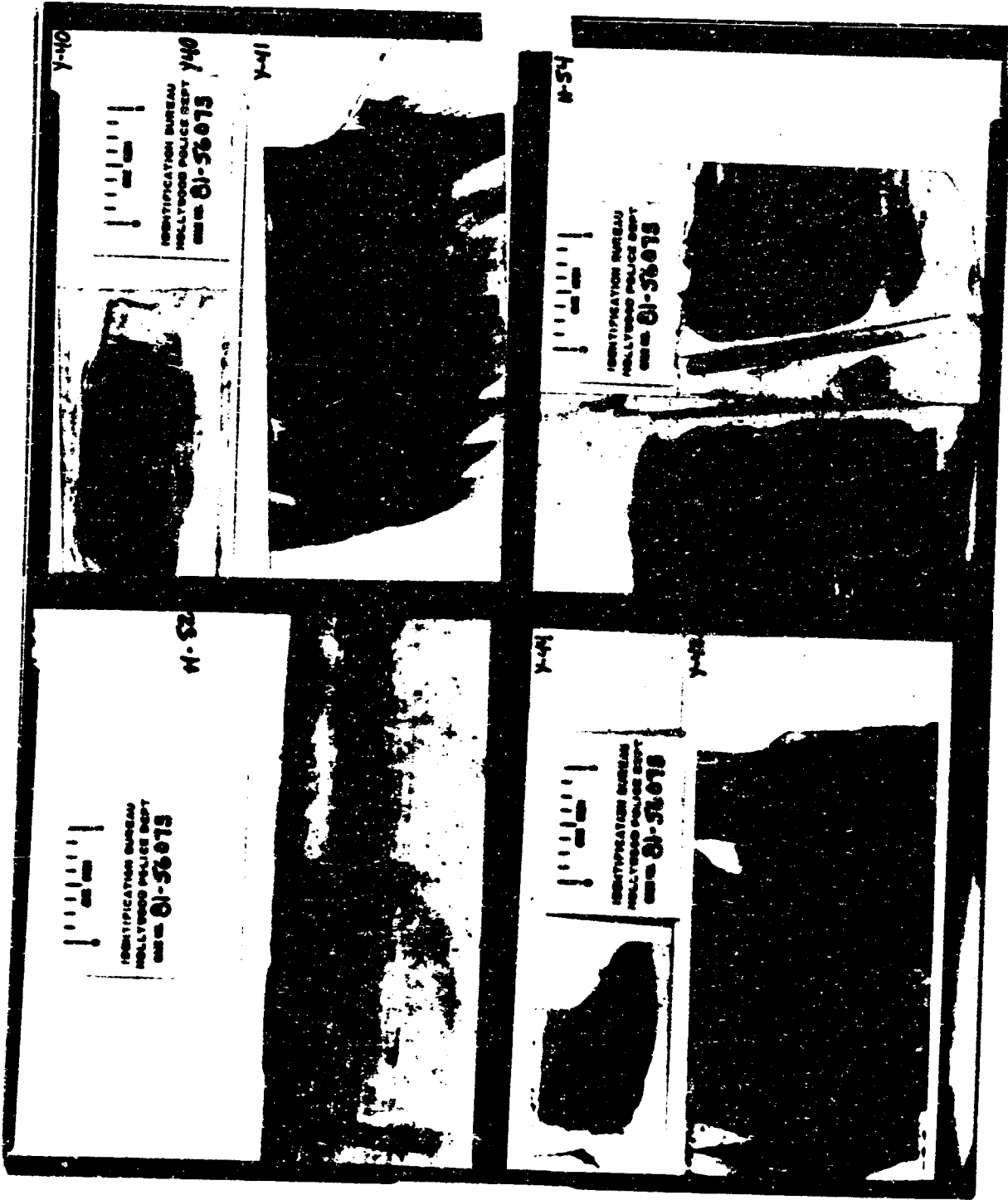

© LUKA & CO. INC.
1-800-381-0111
3000 Central Expressway

2020 Century Plastics
1-800-767-0777
STOCKS #WV850-000

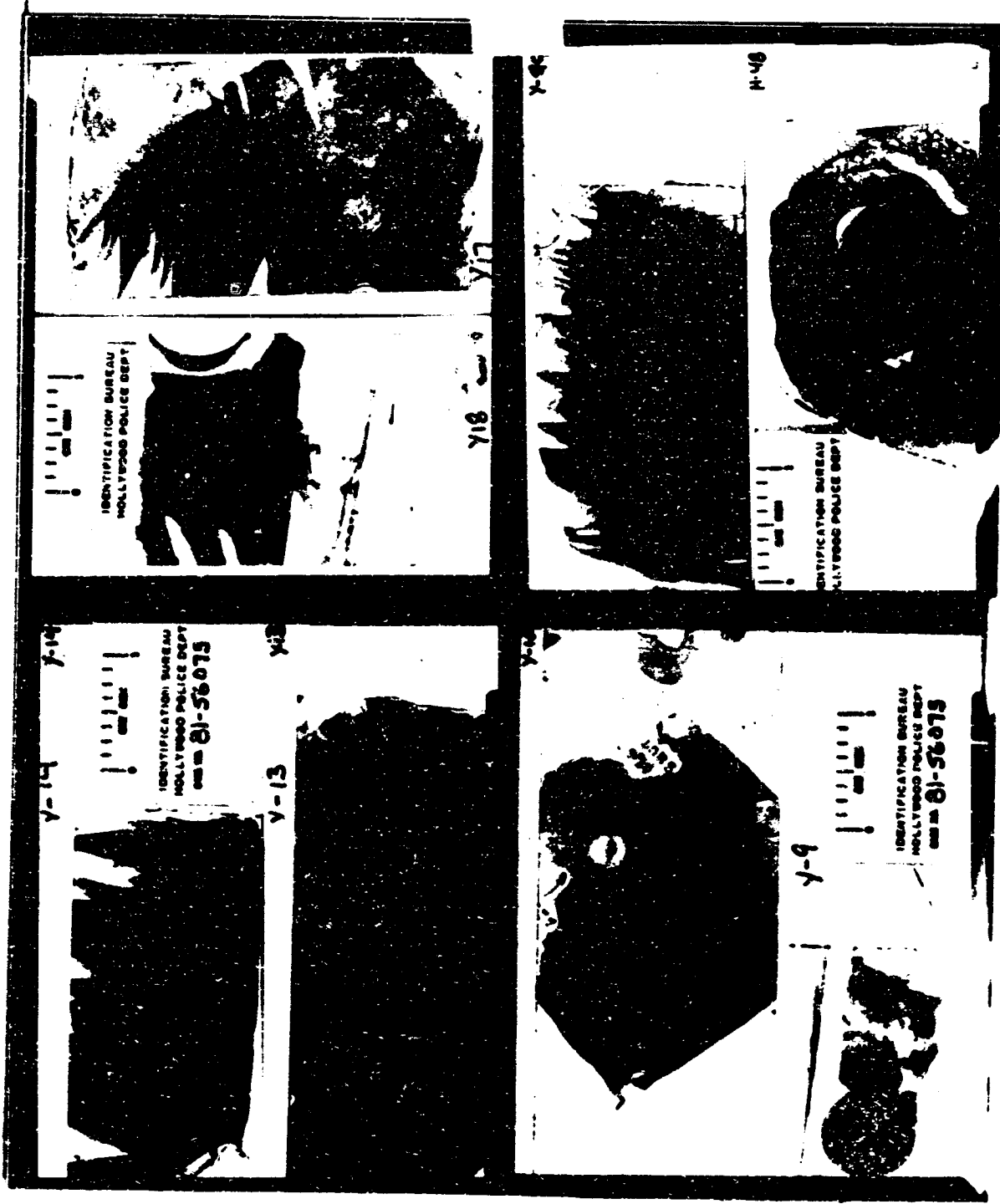

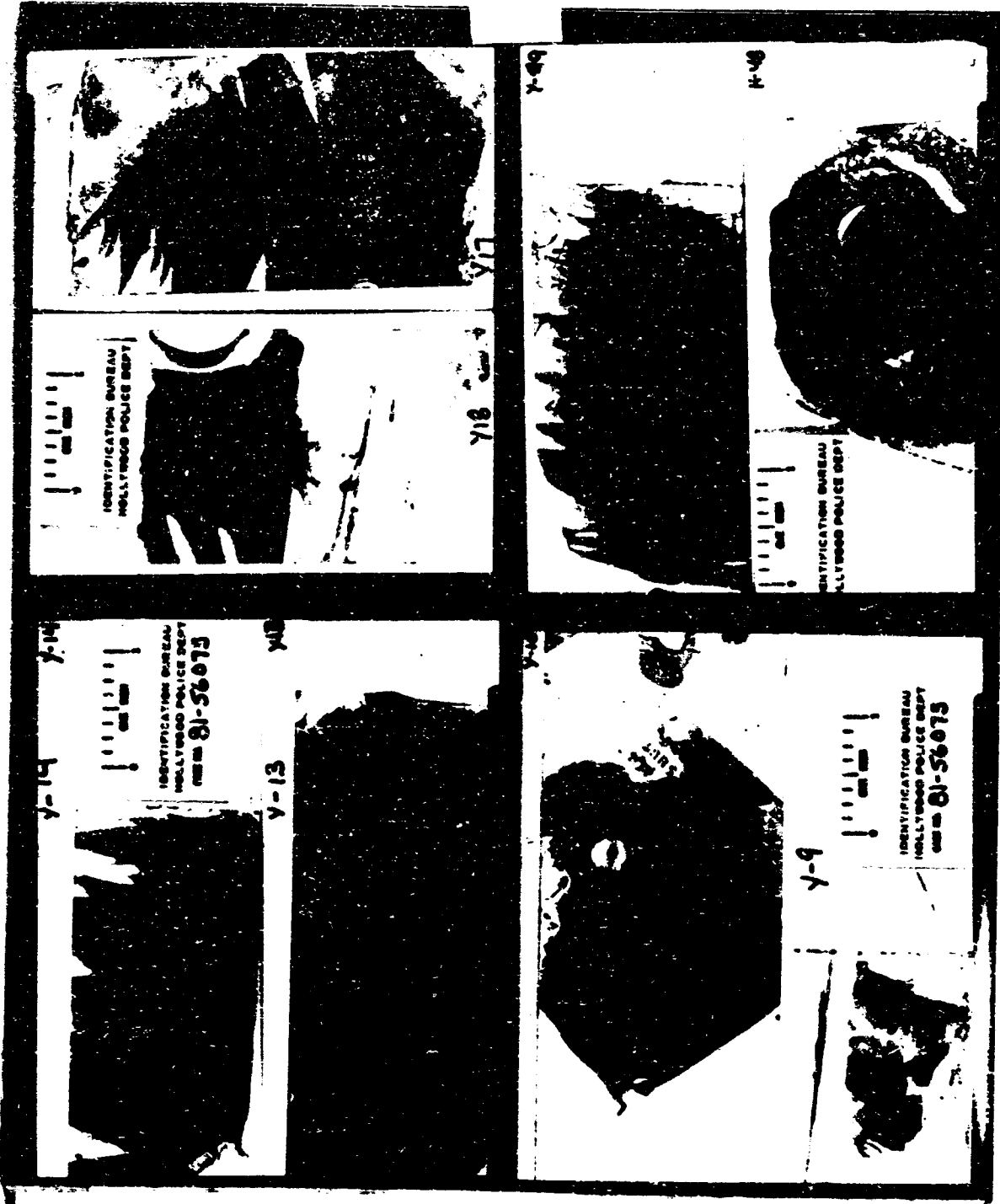

1-540-143-0133
S&P Camera Shop

225th Century Plastics
1-800-787-0777
STOCK# PVV55-000

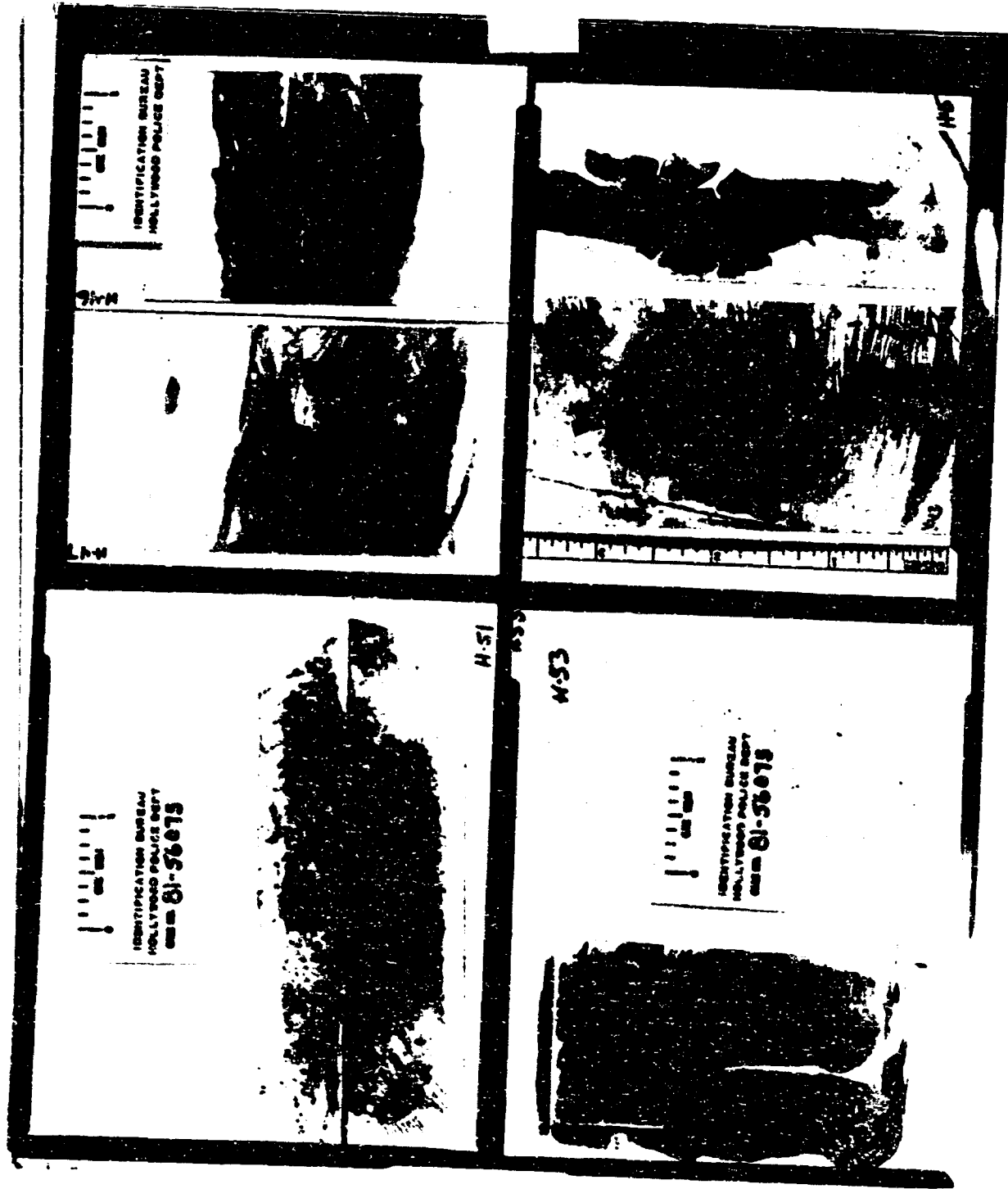

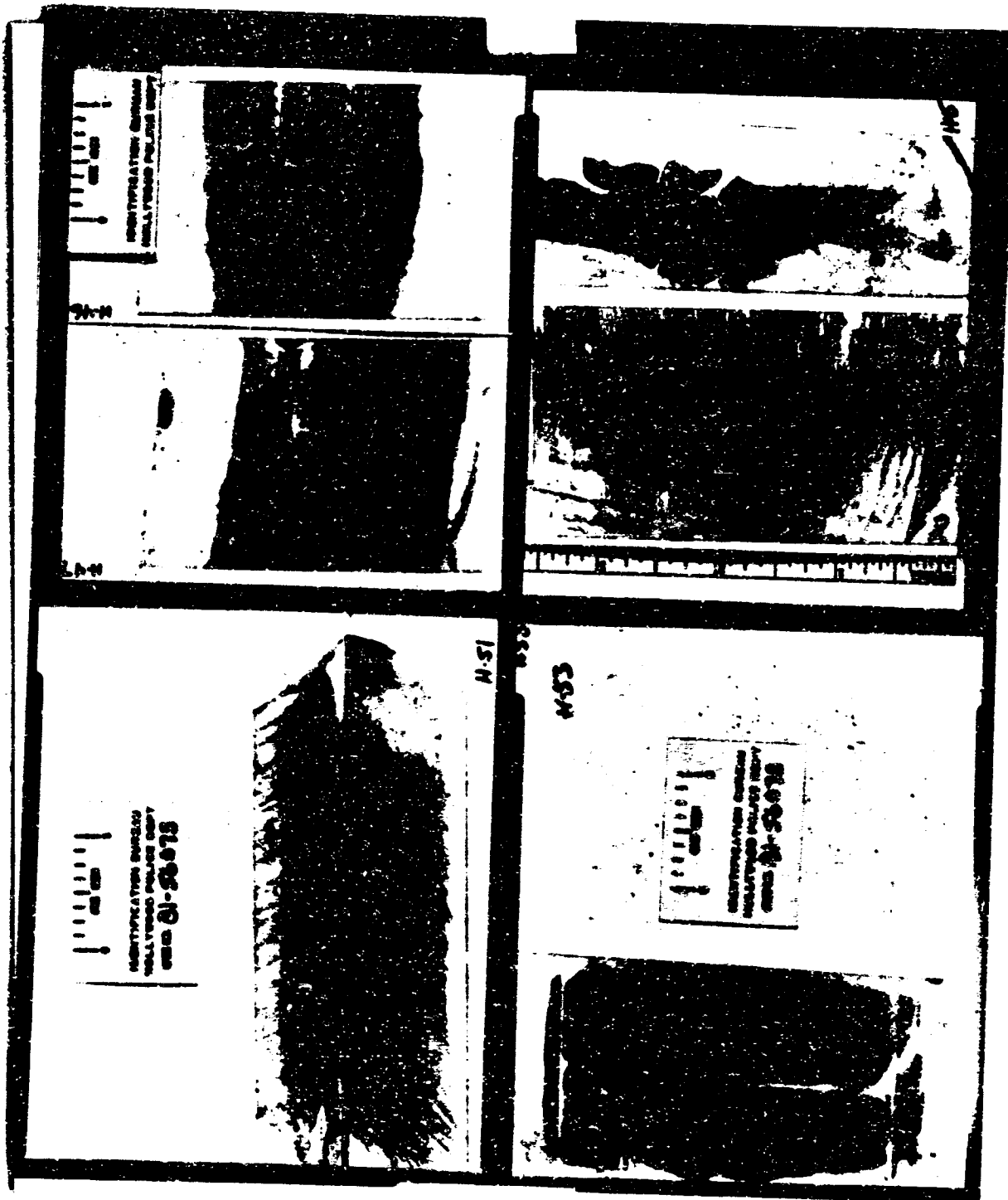

INVESTIGATION CENTER
HALLWAY PALACE HOTEL
PHOTO 1-50-973

1-50-973

1-50-973

1-50-973

1-50-973

INVESTIGATION CENTER
HALLWAY PALACE HOTEL
PHOTO 1-50-973

1-50-973

1-50-973

1-50-973

INVESTIGATION CENTER
HALLWAY PALACE HOTEL
PHOTO 1-50-973

INVESTIGATION CENTER
HALLWAY PALACE HOTEL
PHOTO 1-50-973

2025 Gateway Records
1-800-787-0777
8702047-87060-000

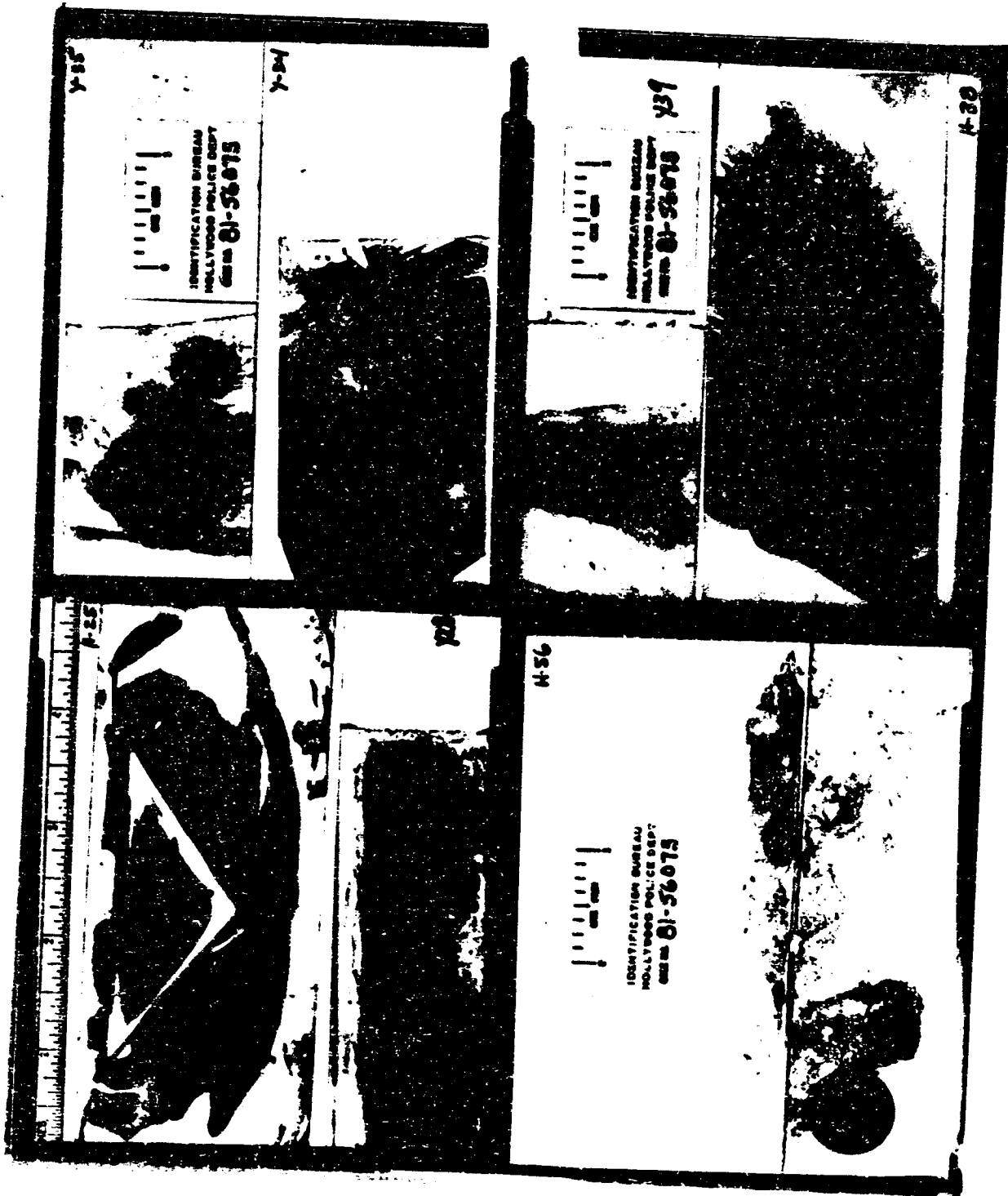

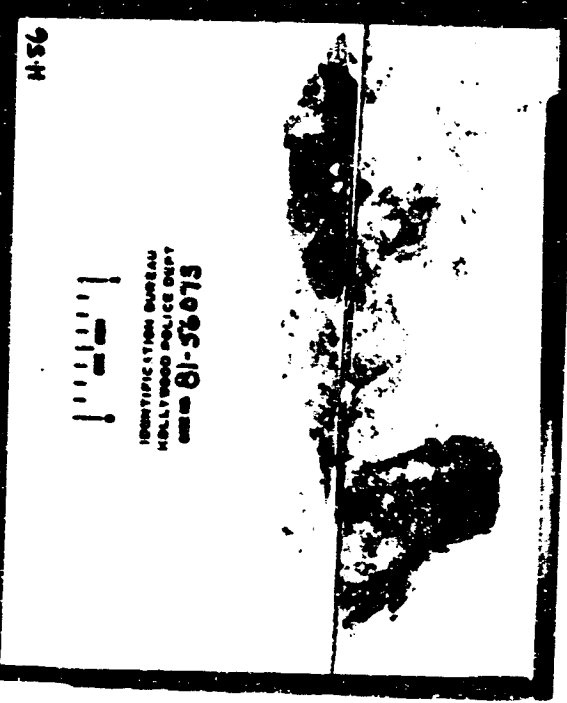
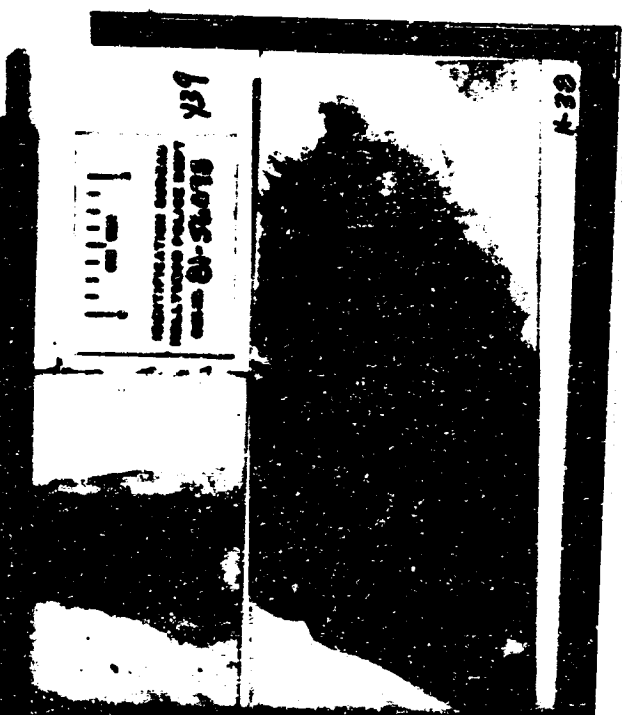
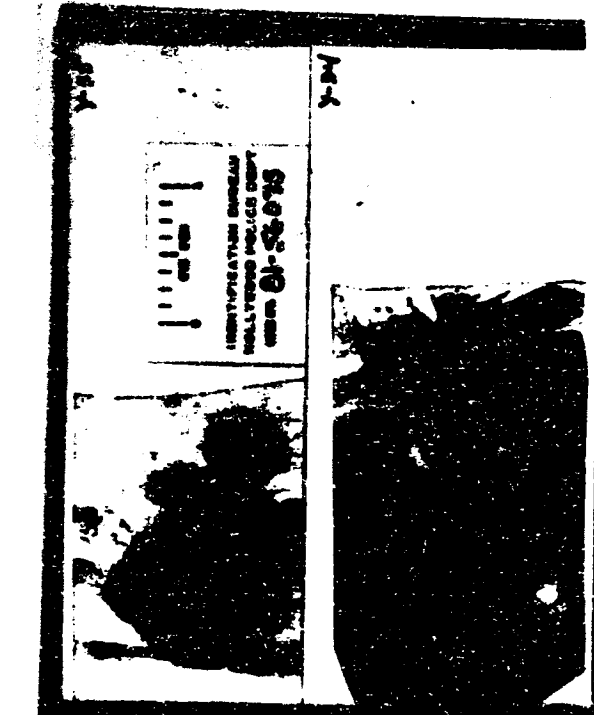

4-22-61-0333
Miss Gerald Carter

28th Century Plastics
1-800-787-0777
STOCK # PV-853-000

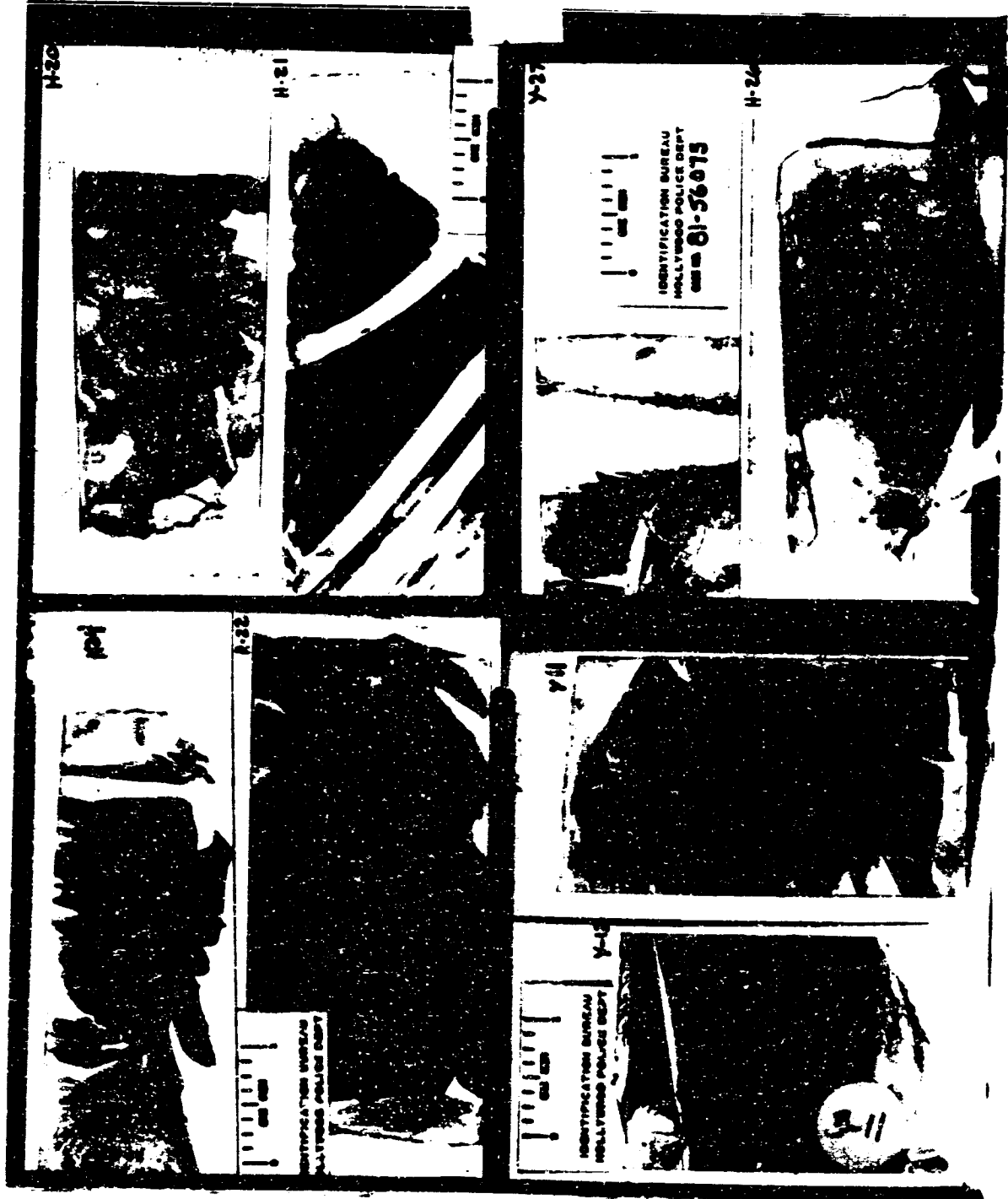

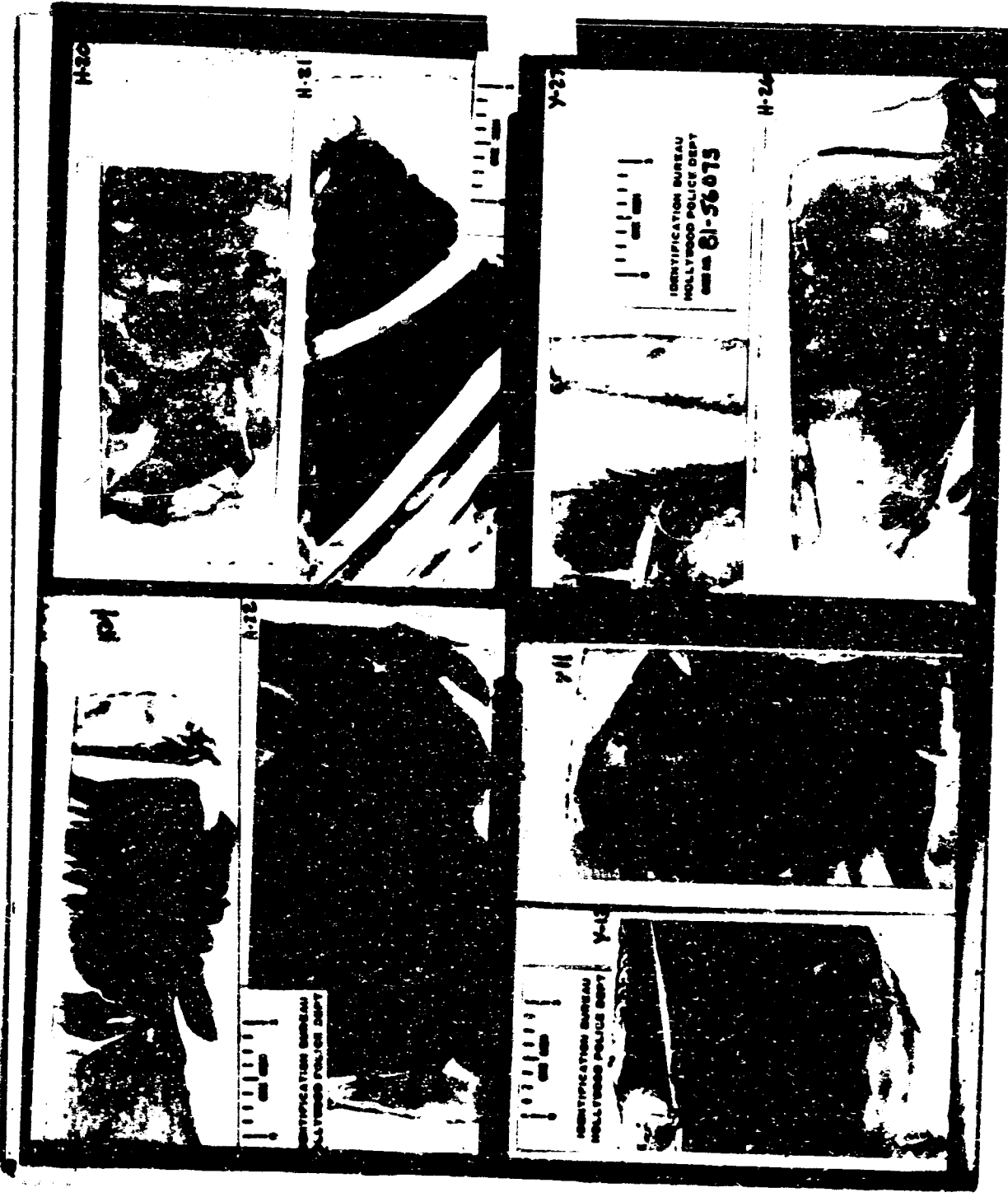

H-3C

H-3I

H-27

H-26

H-28

H-29

H-30

H-30

IDENTIFICATION BUREAU
HOLLYWOOD POLICE DEPT
81-56075

IDENTIFICATION BUREAU
HOLLYWOOD POLICE DEPT

IDENTIFICATION BUREAU
HOLLYWOOD POLICE DEPT

BLACK & WHITE
1-800-351-0311
2019 Copyright Images

20th Century Plastics
1-800-767-0777
STOCKS #PV830-000

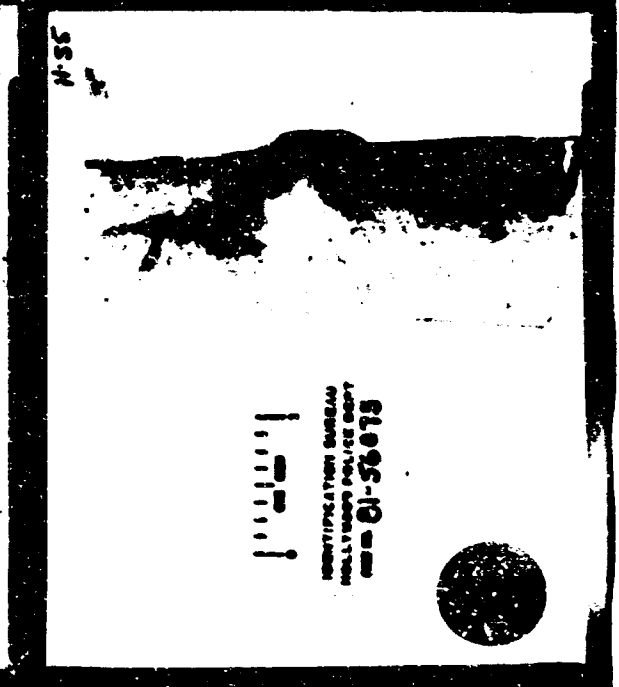
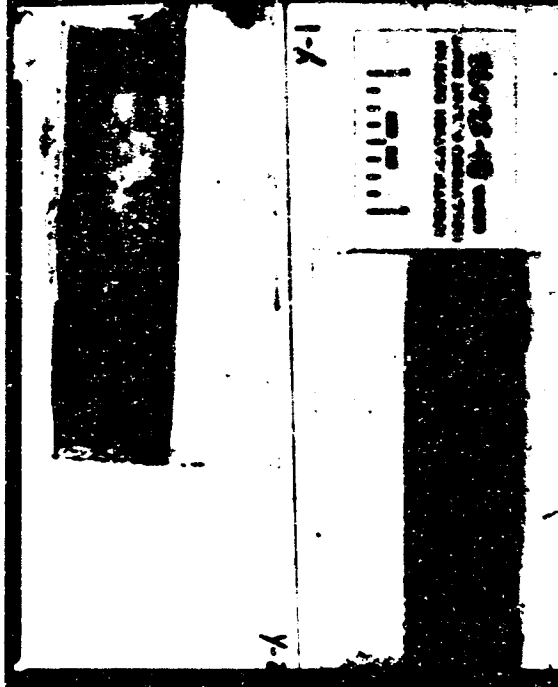
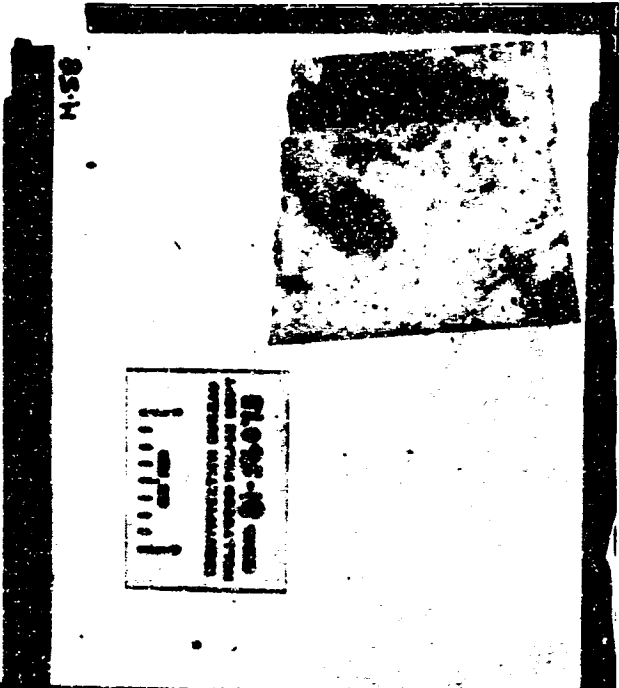
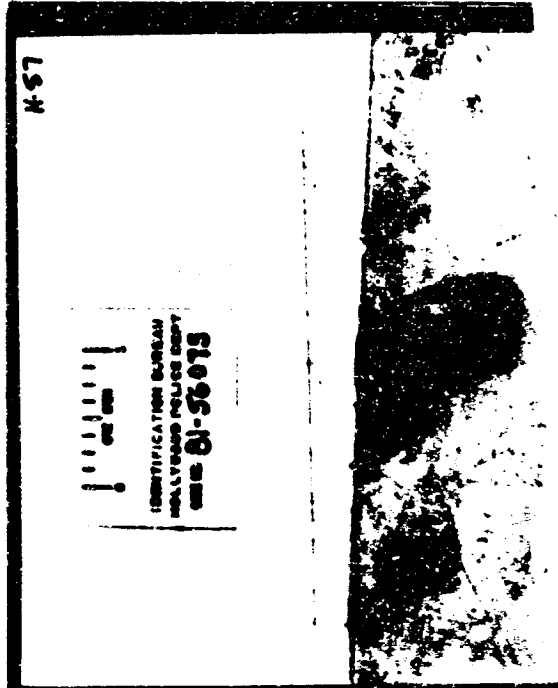

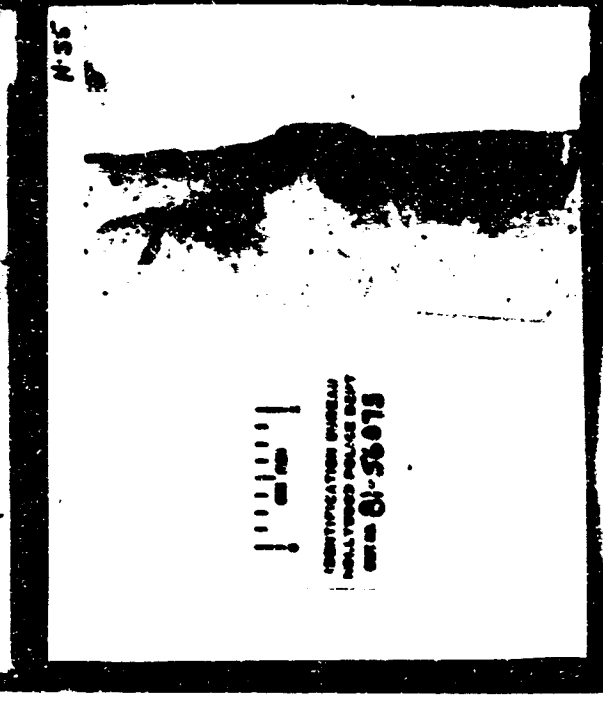
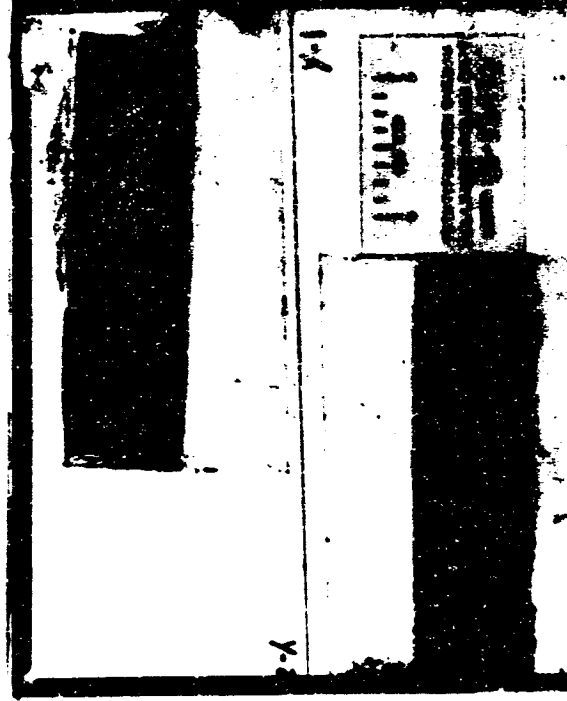
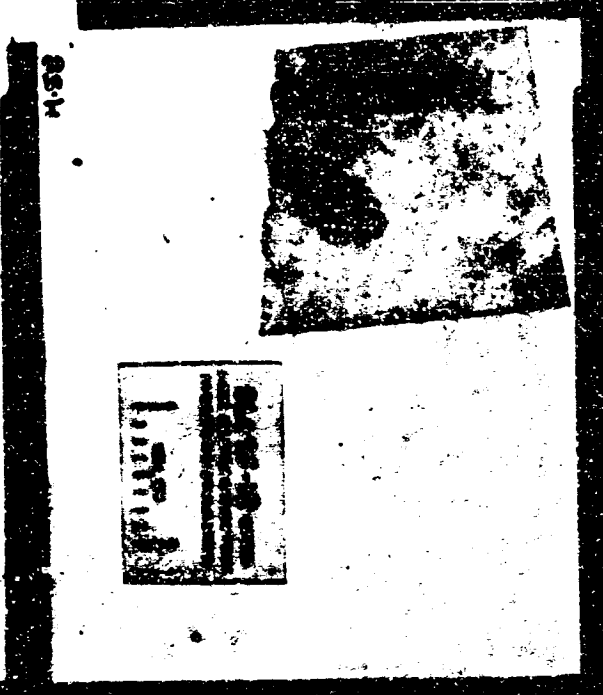
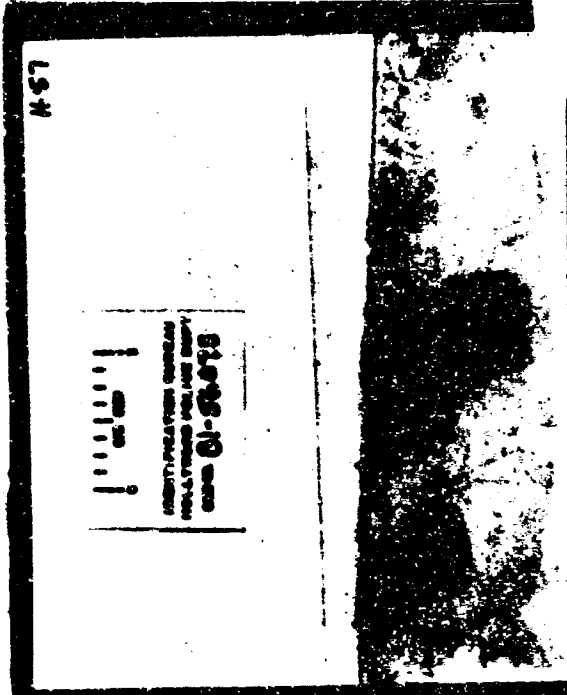

SALES & SERVICE
1110-101-088-1
www.assure.com

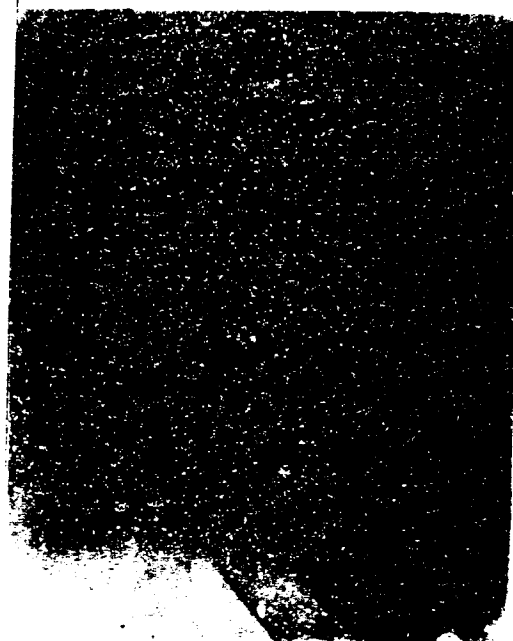
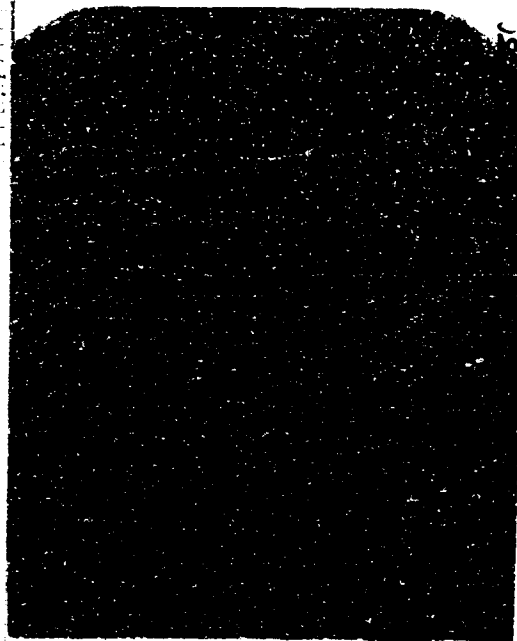

ALL INFORMATION CONTAINED
HEREIN IS UNCLASSIFIED
DATE 11-19-01 BY 60322/UC/STP

2100X's 64196-000
1-800-111-0111
ROSE Computer Services



20th Century Fox
1-800-737-0777
©1998 Fox Film Corp.

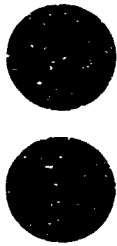
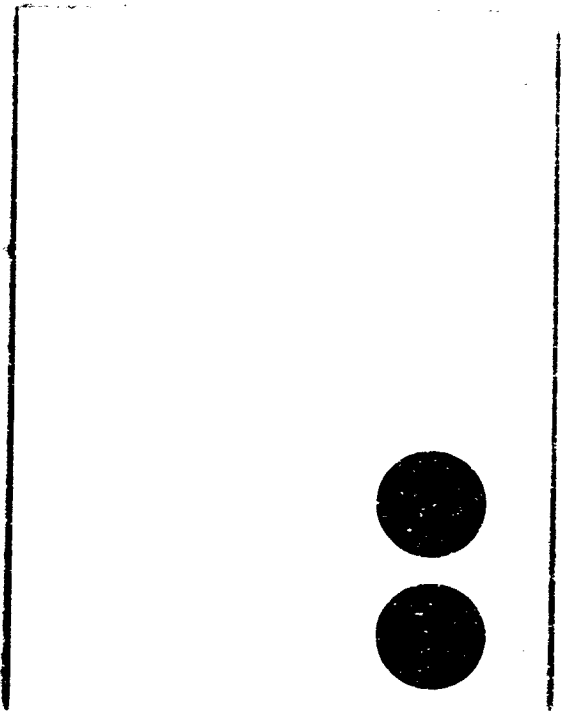
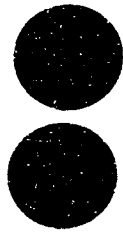
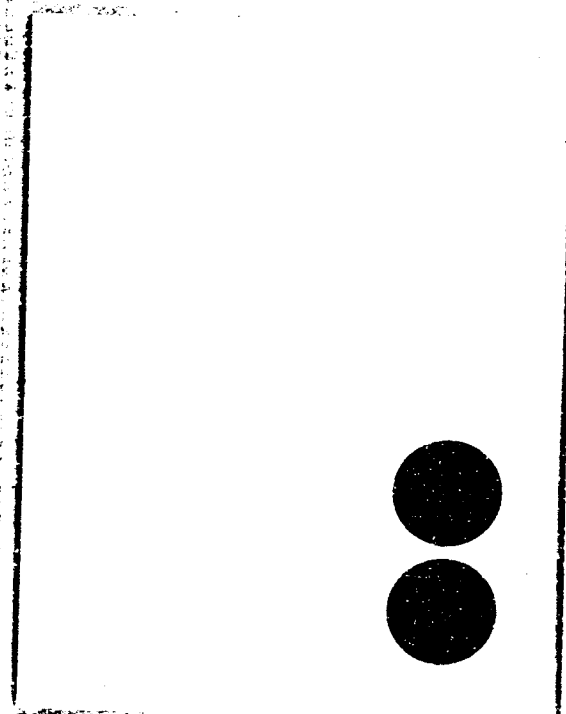

PROPERTY OF AEC-ORR
7-800-101-0111
SOFT COPY/NO MARKS

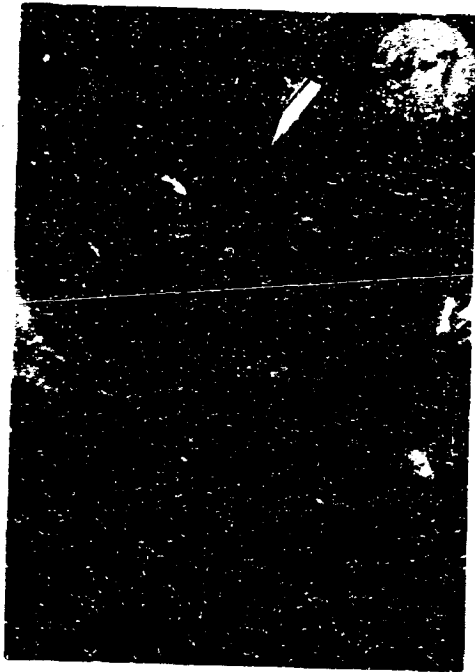

Alpha Camera Services
1-800-767-0777
SERIAL 19960-000

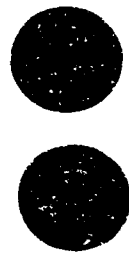
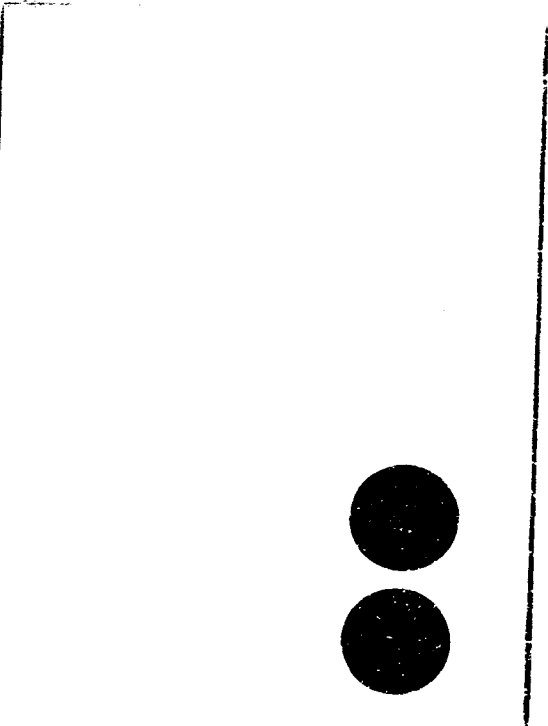
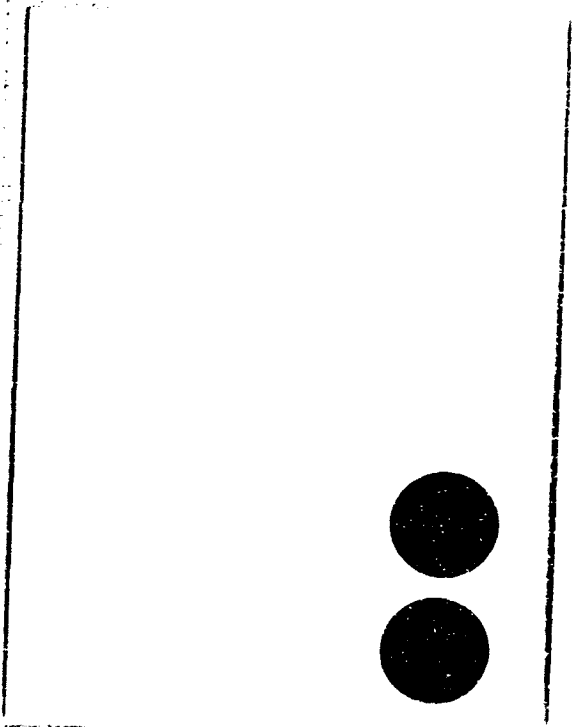

STOCKS 164987-000
7-400-161-0111
5047 Central Campus



2025. Customs Services
1-800-487-4777
SECURITY 77-1040-000

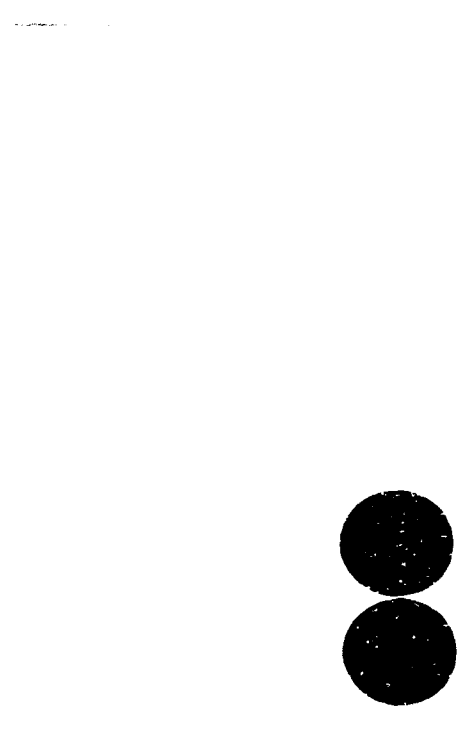
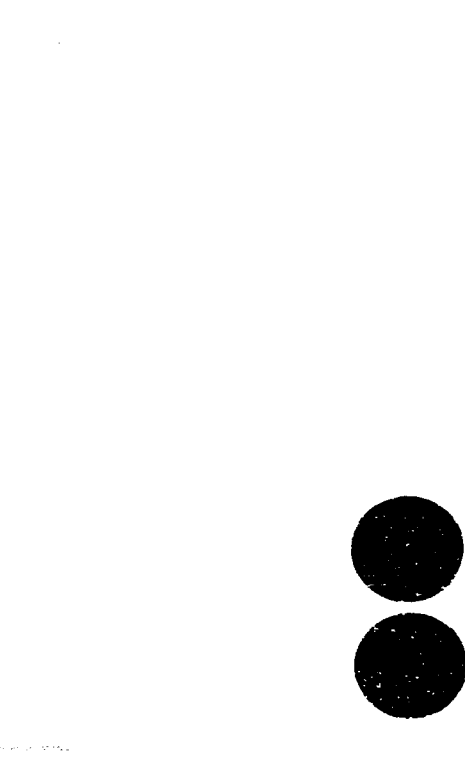
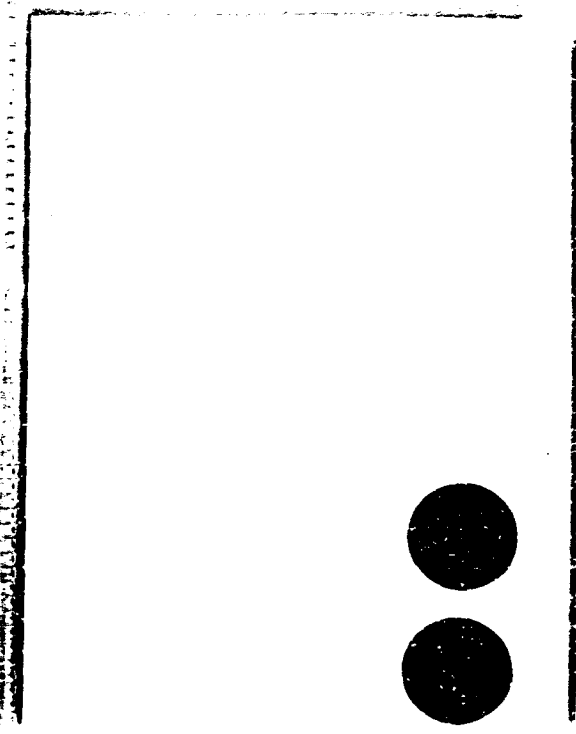
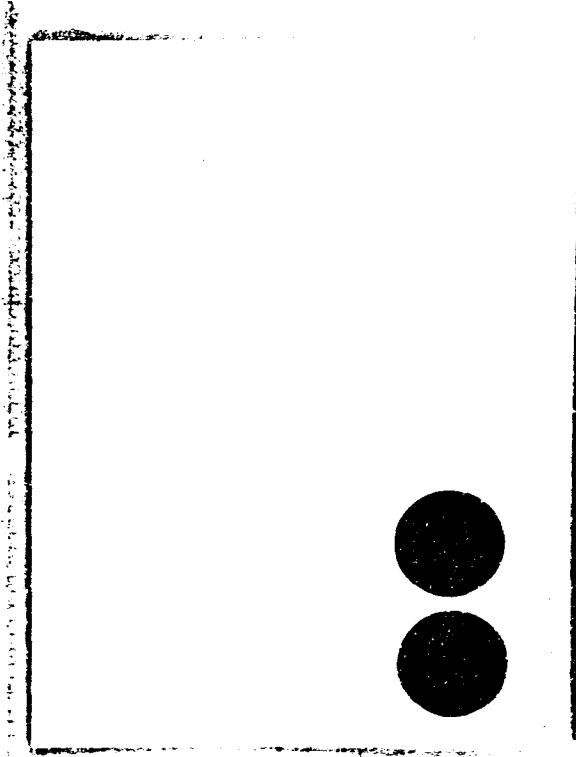

800-855-8800
1-800-855-8800
800-855-8800

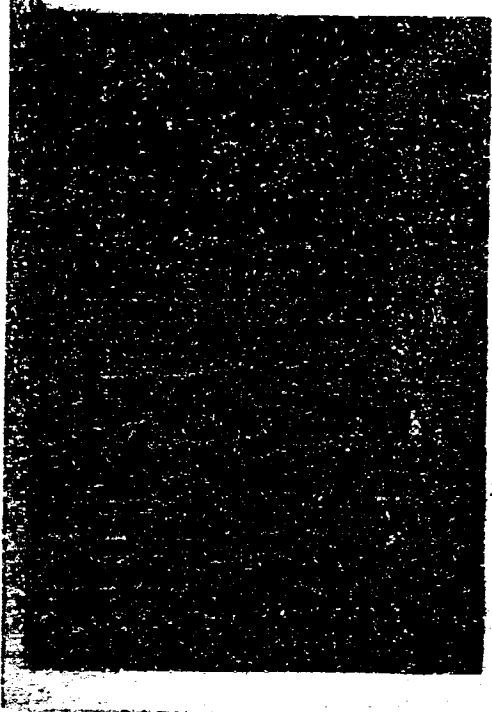

2025-06-10 10:00:00
1-800-767-0077
00000000000000000000



800/876-1234-000
1-800-555-0111
800/876-1234-000

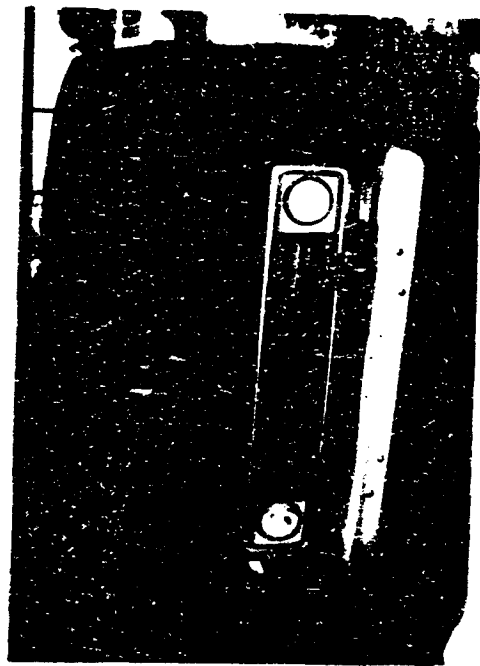
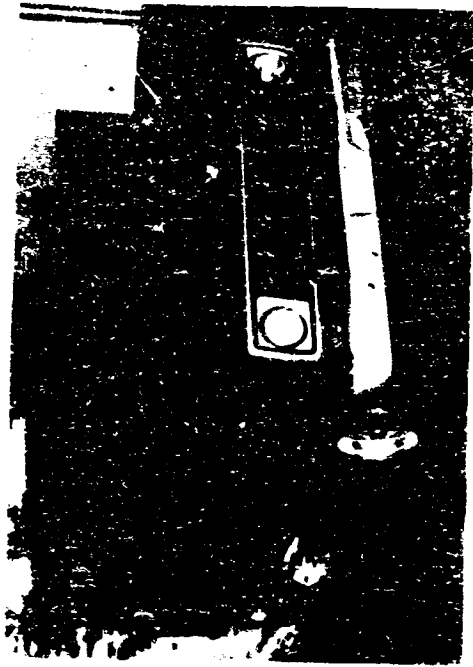
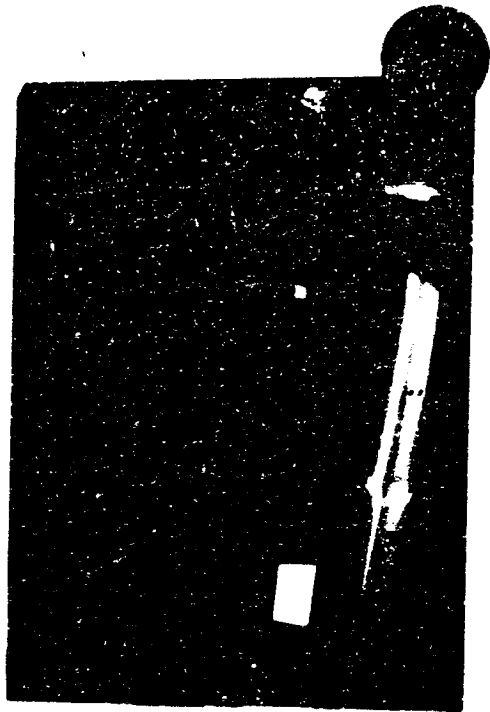
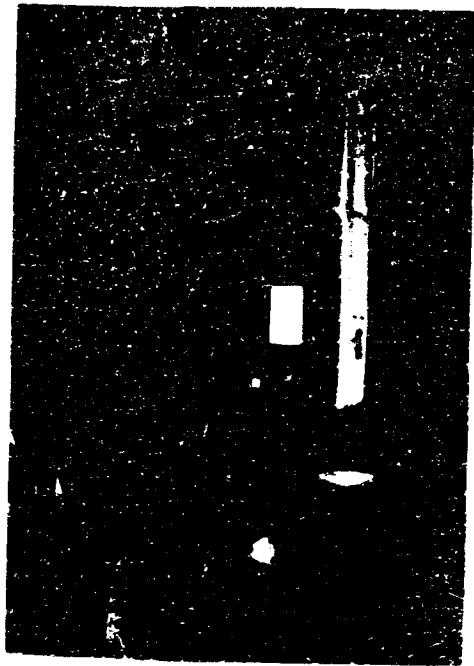

2000 Century Storage
1-800-787-6777
61232nd Street, Suite 100

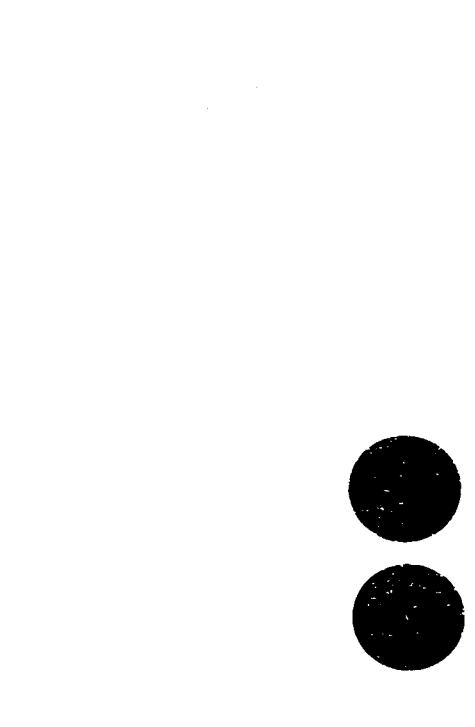
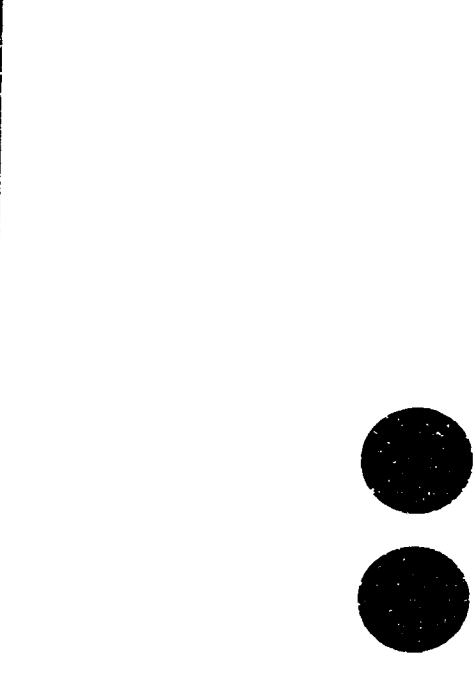
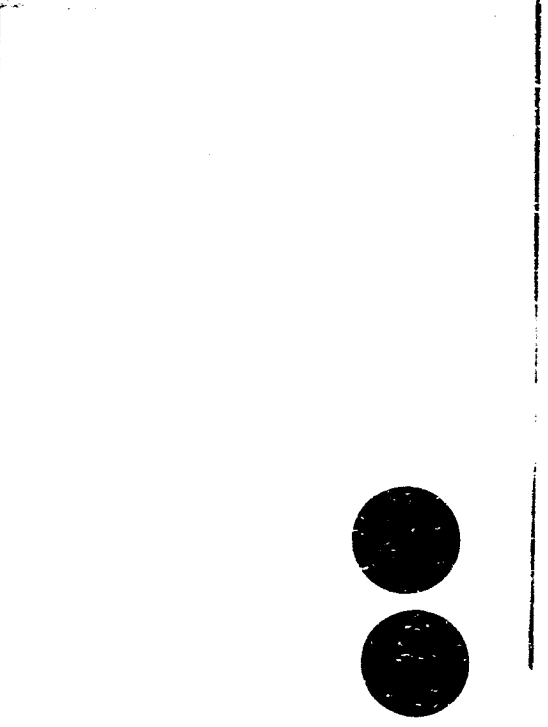
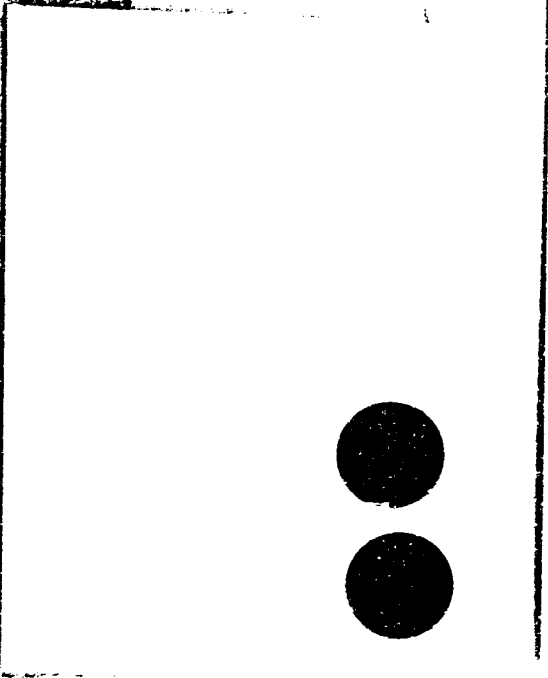

1-800-851-0111
State Capital Services



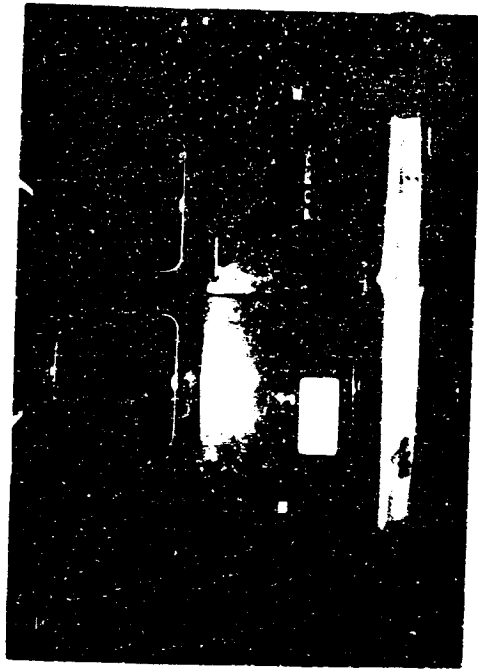
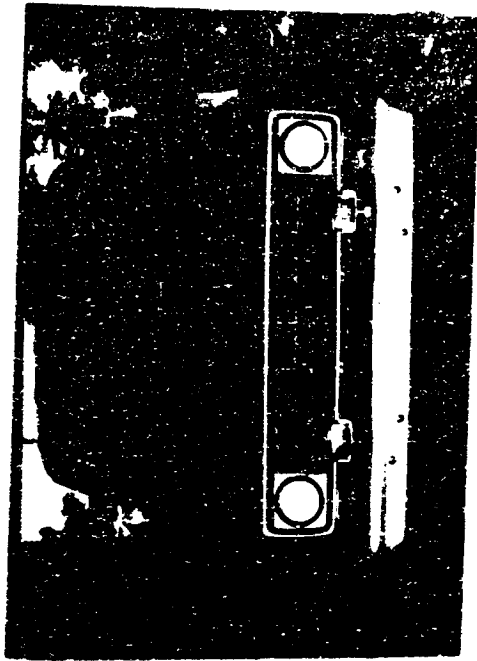

20th Century Fox
1-800-763-0177
STOCK # 89040-000

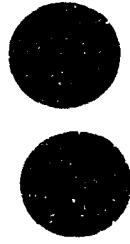
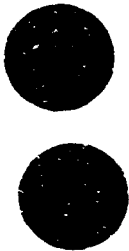
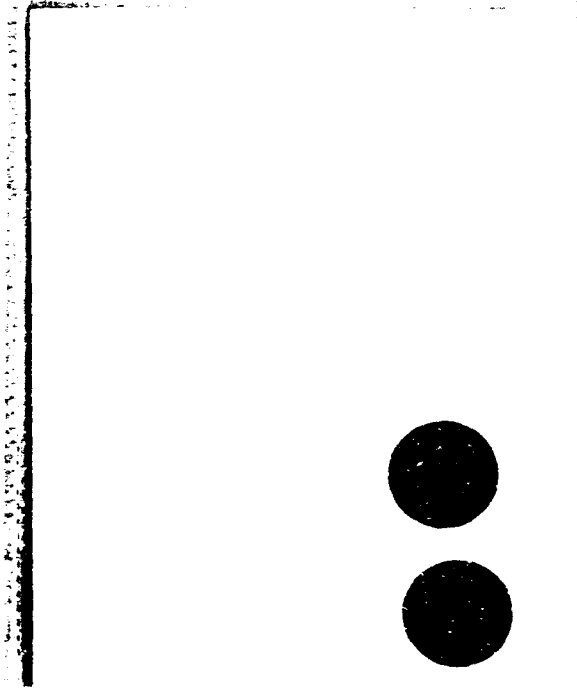
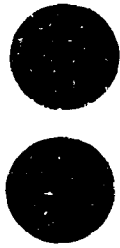
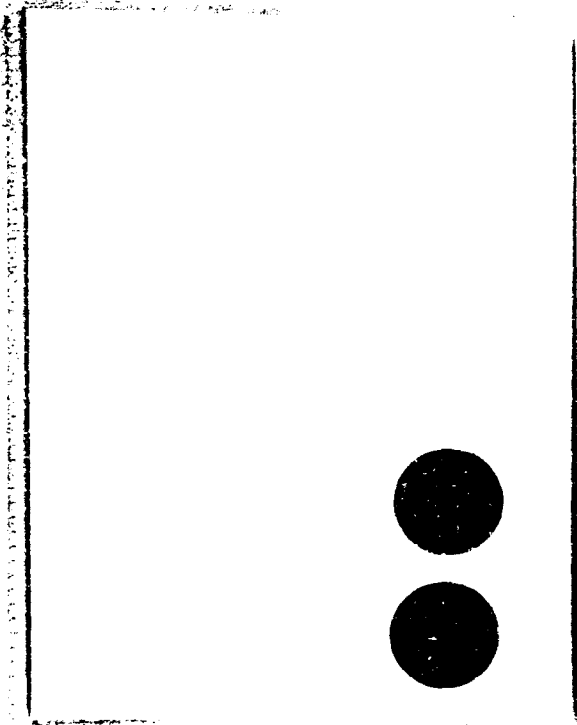

1. 1970-1971-1972
2. 1973-1974-1975
3. 1976-1977-1978

20th Century Fox
1-800-787-3777
STOCK# 66V957-000

61

STOCK & BOND CO
1-800-487-8111
800 Century Practice

81-12-1962

12-8-81

Det. Charles G. Edel

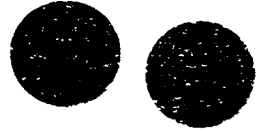

20th Century Plastic
1-800-787-0777
STOCK # 88V55 020



6-2

STOCKS 1948-000
1-200-101-0111
800-0000-0000

81-12-1962

12-8-81

Det. Charles F. Edel

2949

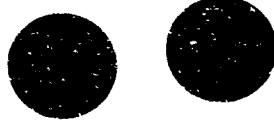

20th Century Plastics
1-800-787-0777
STOCKS ONLY



6-3

STOCK & BOND CO.
1-888-787-0111
5000 Capital Plaza

81-12-1962

12-8-81

Ch

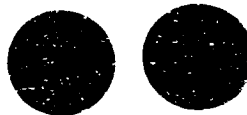

2004 Century Plastics
1-800-767-0777
STOCK # PPV150-010



6-4

81-12-1962

12-8-81

cte

RESEARCH UNIVERSITY OF CALIFORNIA
LIBRARY
1981

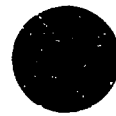
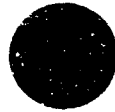

20th Century Photos
1-800-787-0777
STOCK & PRINTS, INC.

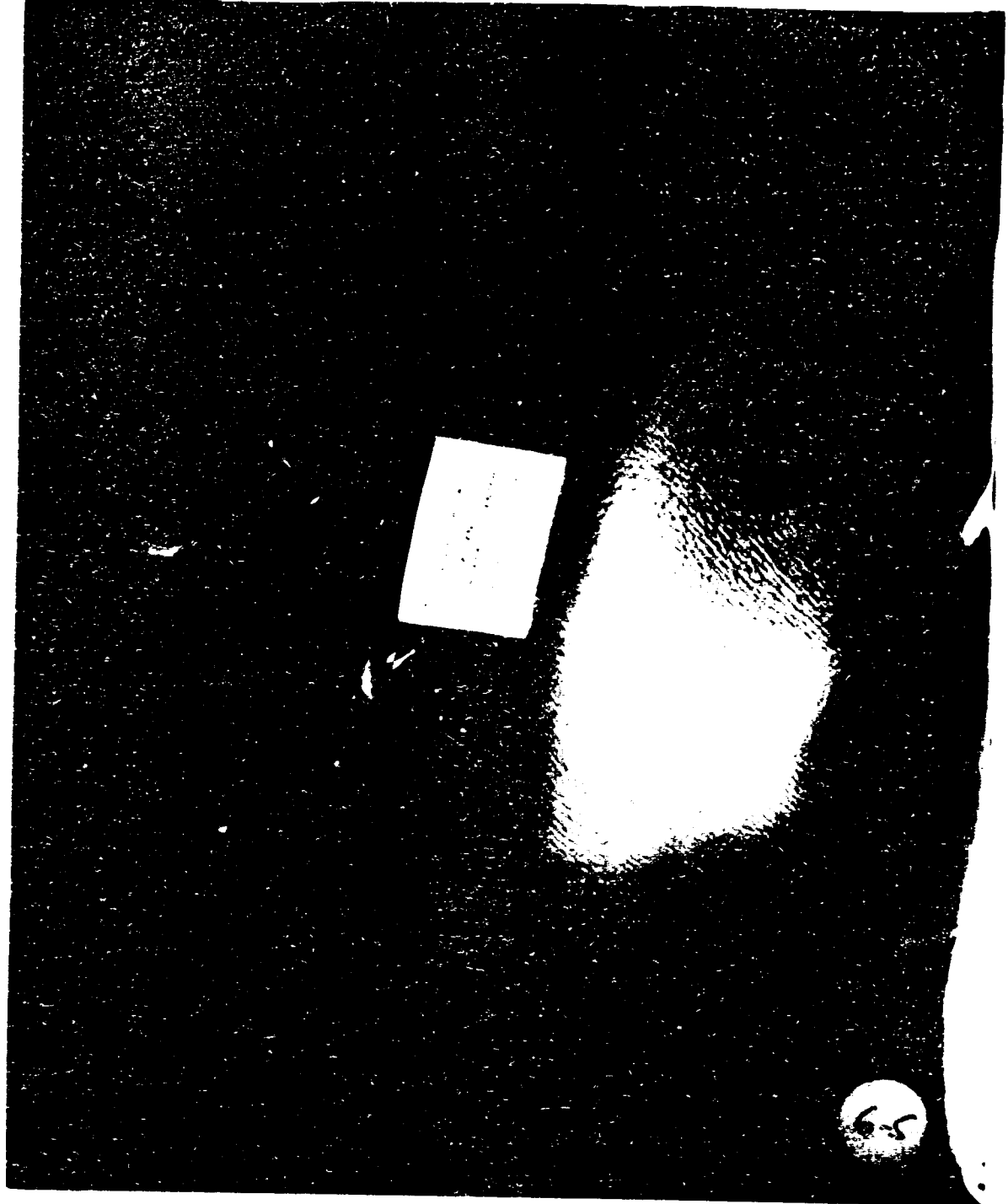

81-12-1962
12-8-81
cte

1-10-1962
9000 General Services

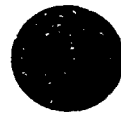

20th Century Classics
1-800-787-0177
STOCK# 887457-006



6-6

STOCK & BOND CO.
1-800-123-4567
2000 Century Plaza

81-12-1962

12-8-81

ctz

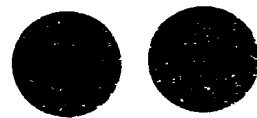

2004 Curvey Plastics
1-800-767-0777
STOCK # 88V150-000



6-7

STOCK # 14482-000
1-800-767-0111
EBC Company Products

81-12-1962

12-8-81

ctz

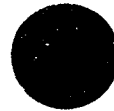
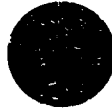

20th Century Plastics
1-800-767-8777
STOCK # MPVSN-000

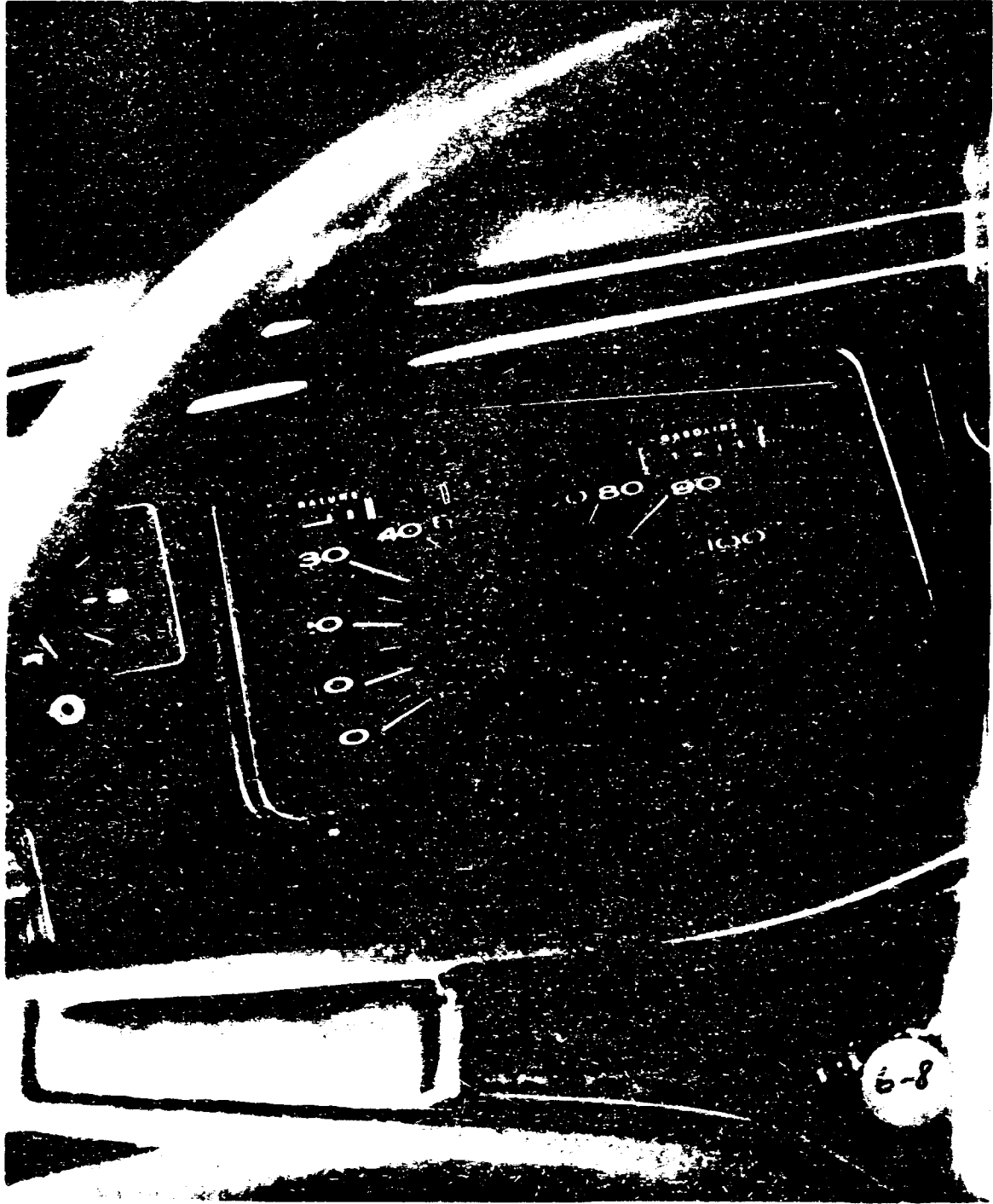

81-12-1962
12-8-81
Ctz

117
149
827 General Services

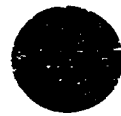

20th Century Plastics
1-800-787-0777
STOCK # 89455-000

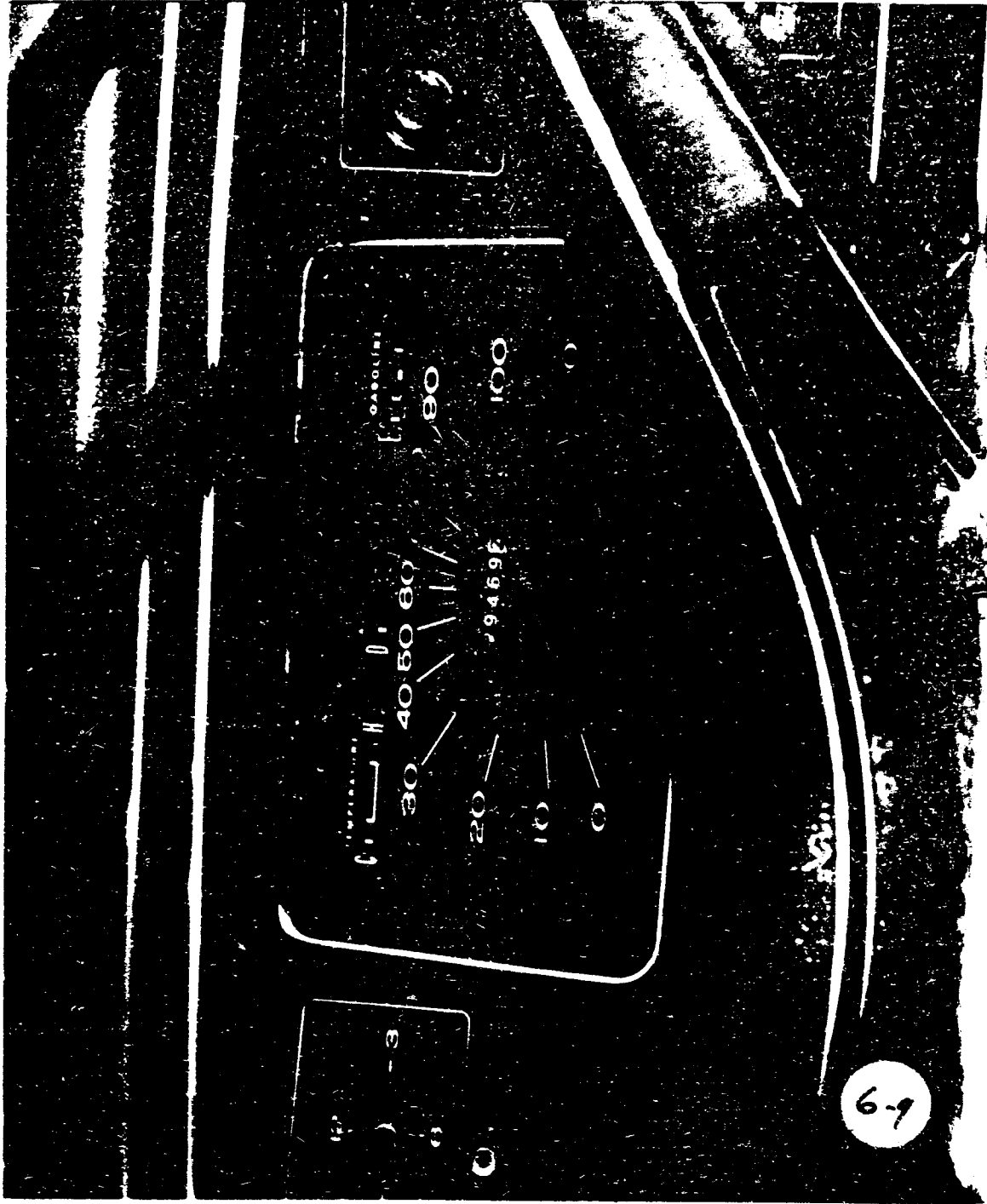

6-9

STOCKS 881800-000
4-800-781-8111
Retail Company Products

81-12-1962
-12-8-81
Ctz

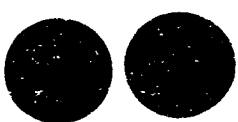

205th Cavalry Plastics
1-800-787-0777
STOCK# 88580-000

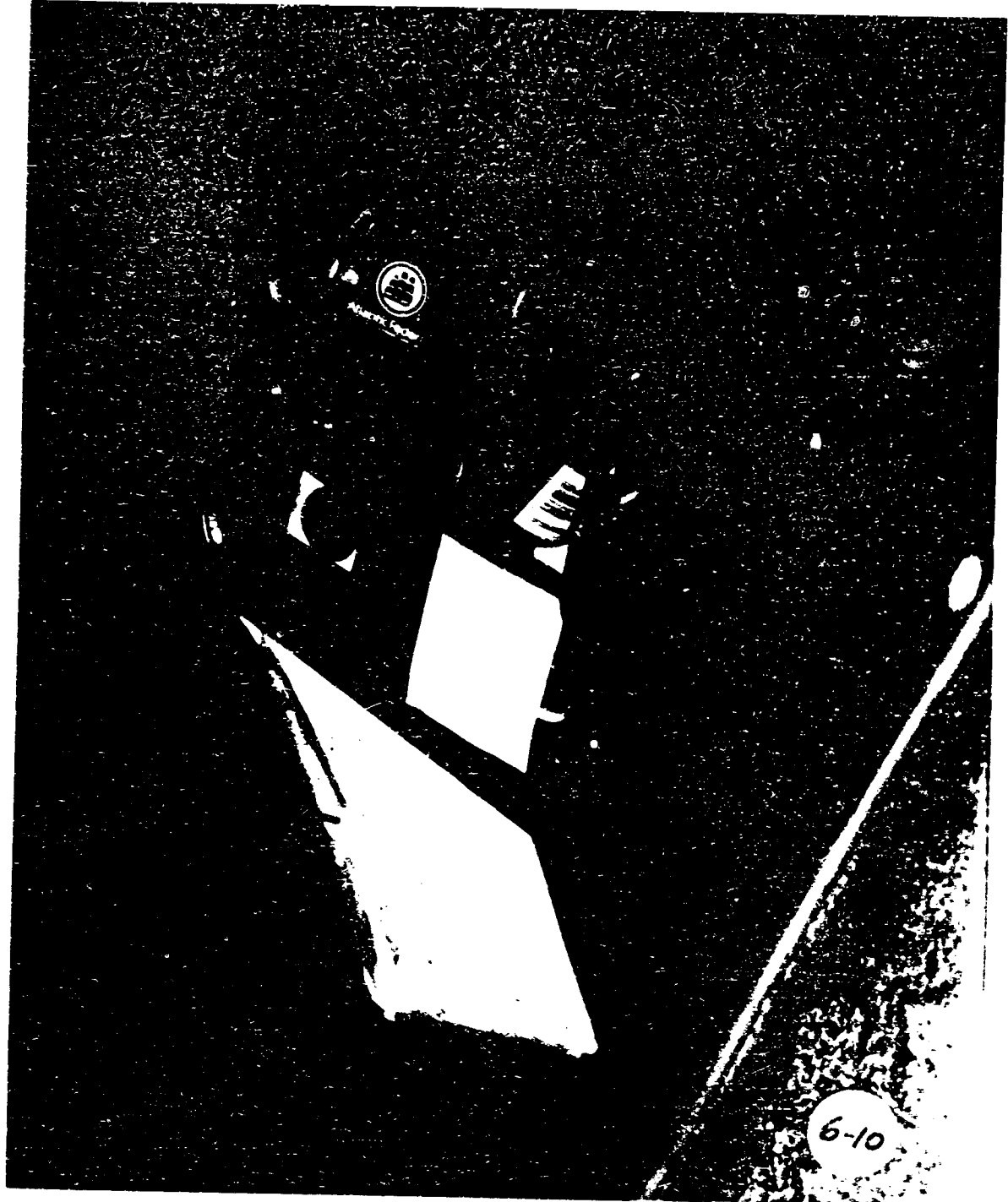

STOCK & BOND CO.
1-800-187-8111
5000 Capital Plaza

81-12-1962

12-8-81

CTE



20th Century Plastics
1-800-787-0777
STOCK # 800-1100

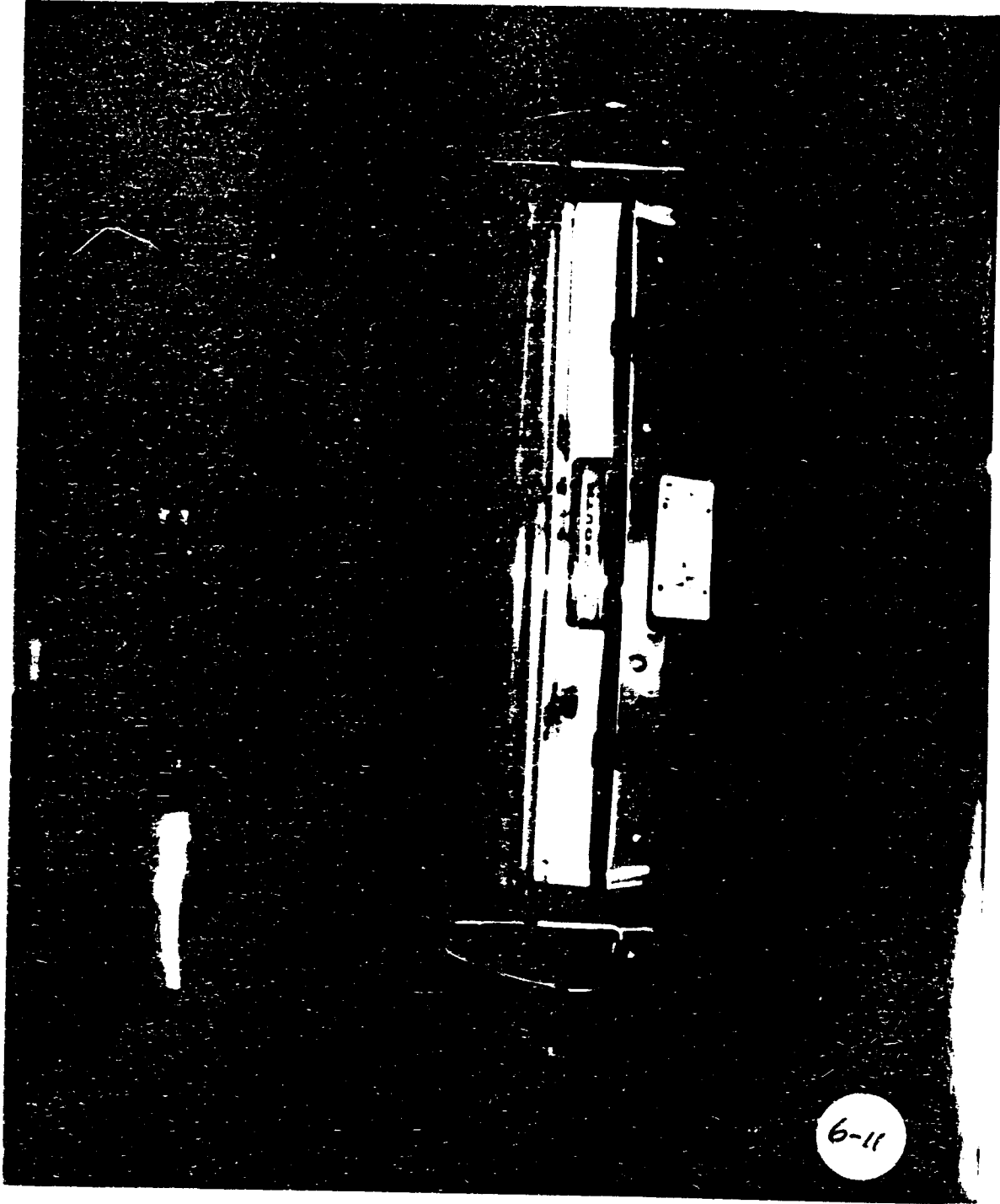

6-11

STOCK # 14520-000
1-800-271-0111
BOP Company Products

81-12-1962

12-8-81

CJE

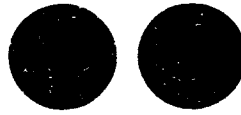

20th Century Plexics
1-800-787-0777
STOCK # PPMV51-000

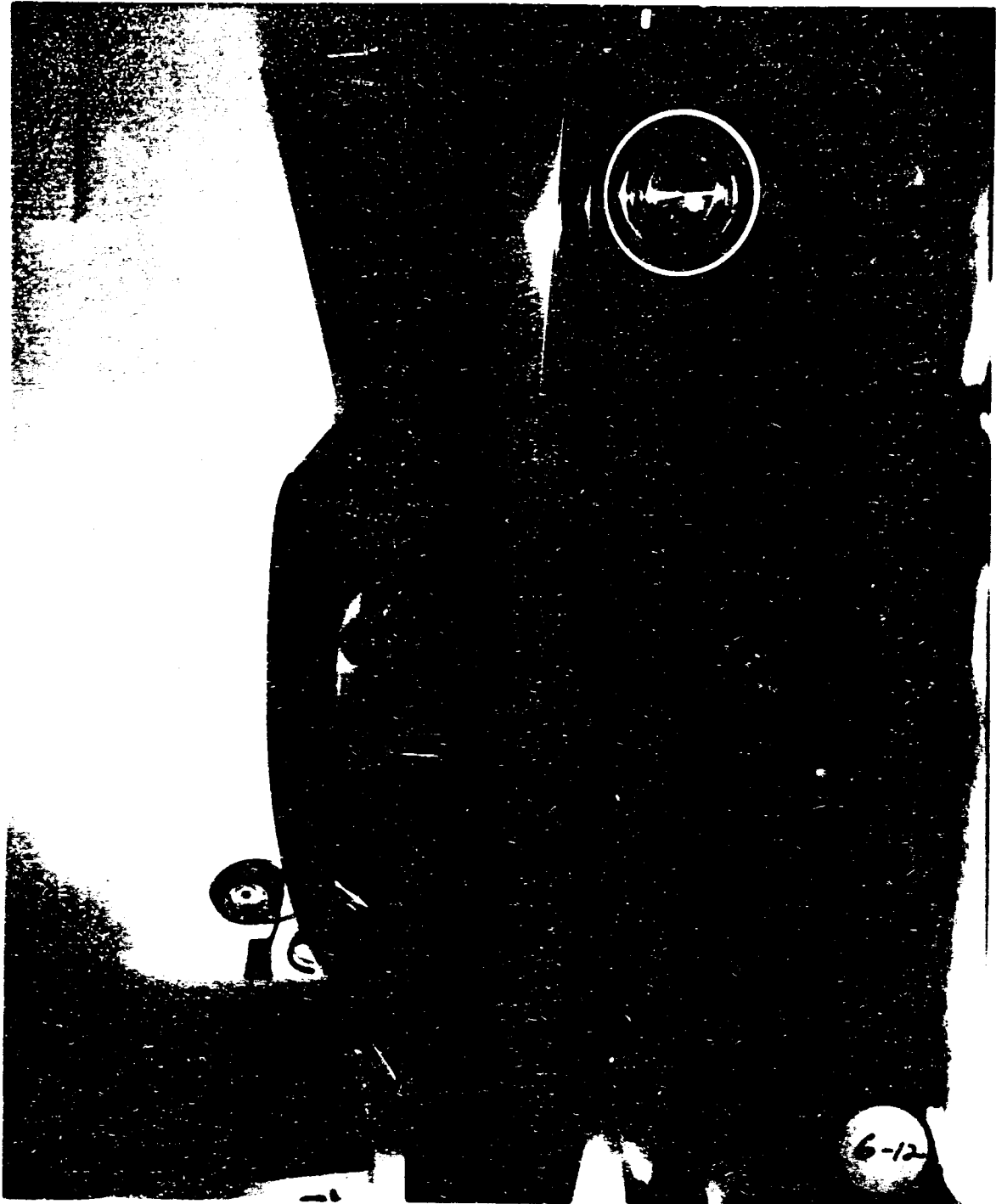

6-12

20th Century Fox
1110 1st St
400-024791 @ 12012

81-12-1962
12-8-81
Ctz

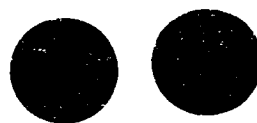

20th Century Plastics
1-800-787-0777
STOCK # MPV50-000

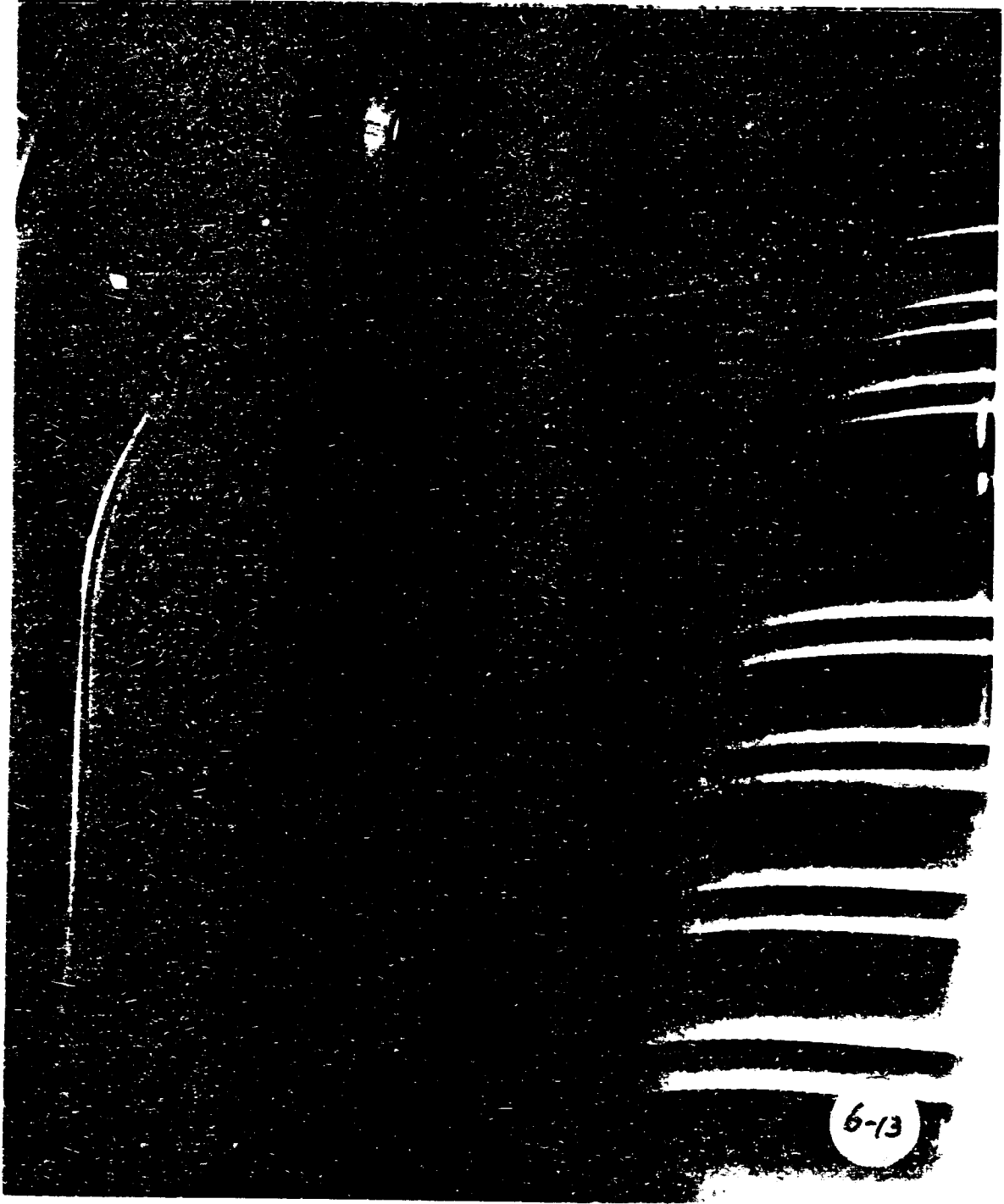

6-13

81-12-1962
12-8-81
Ctz

710000
12-8-81
SP-14 C...

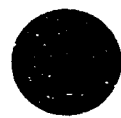

2025 Century Plastics
1-800-787-0177
STOCK # 27982-100



STOCK & BOND
1-800-781-8111
RDP/ Central Finance

81-12-1962

12-8-81

Ctz

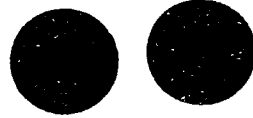

81000 Carbay Models
1-800-787-0777
81000 88855-000

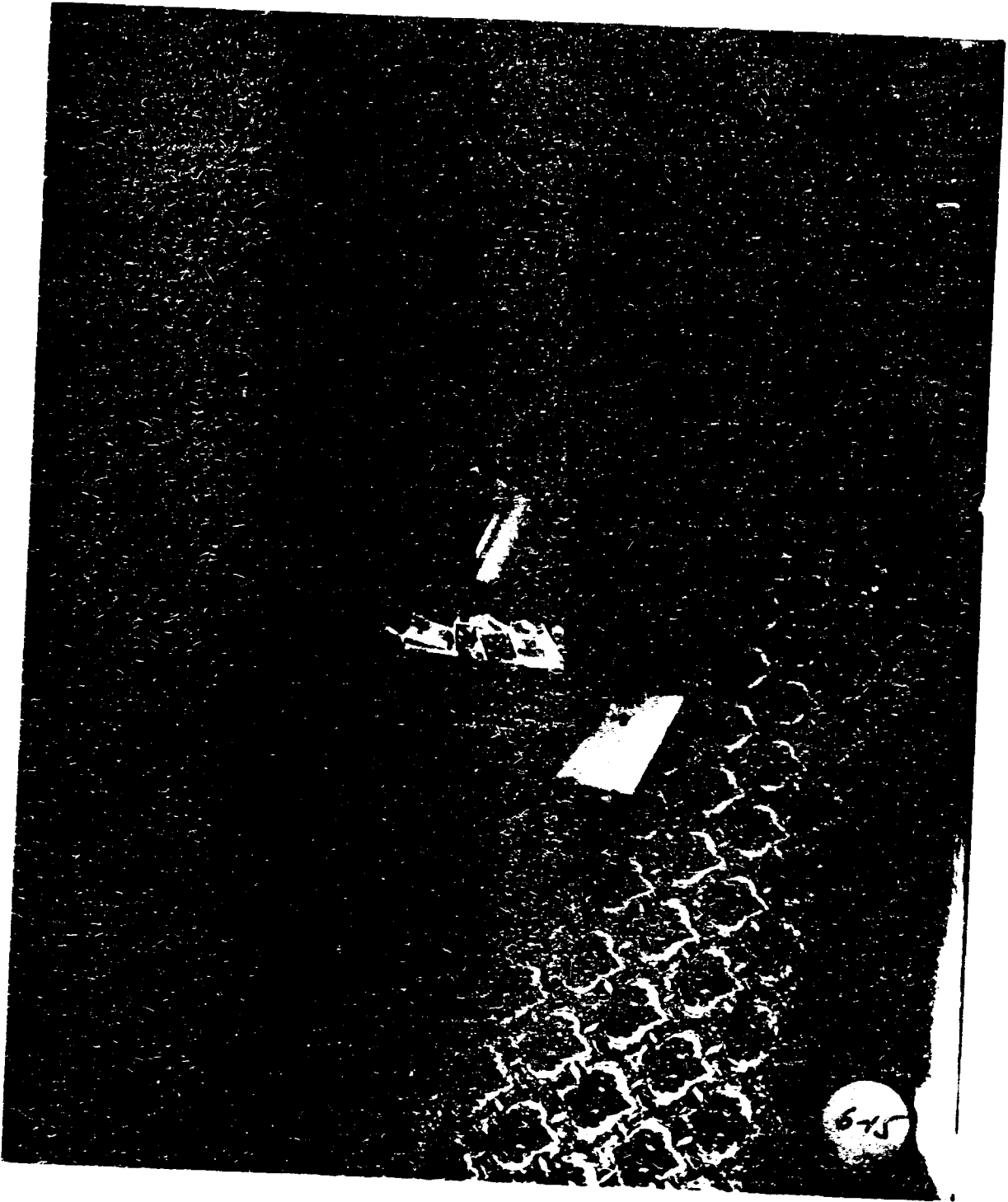

6-15

81-12-1962

12-8-81

CH

STOCKS REVERSED
1-800-287-0177
SOMER COMPANY FINANCE

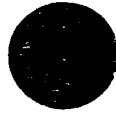

20th Century Plastics
1-800-767-0777
St. Clair • 519-850-0000

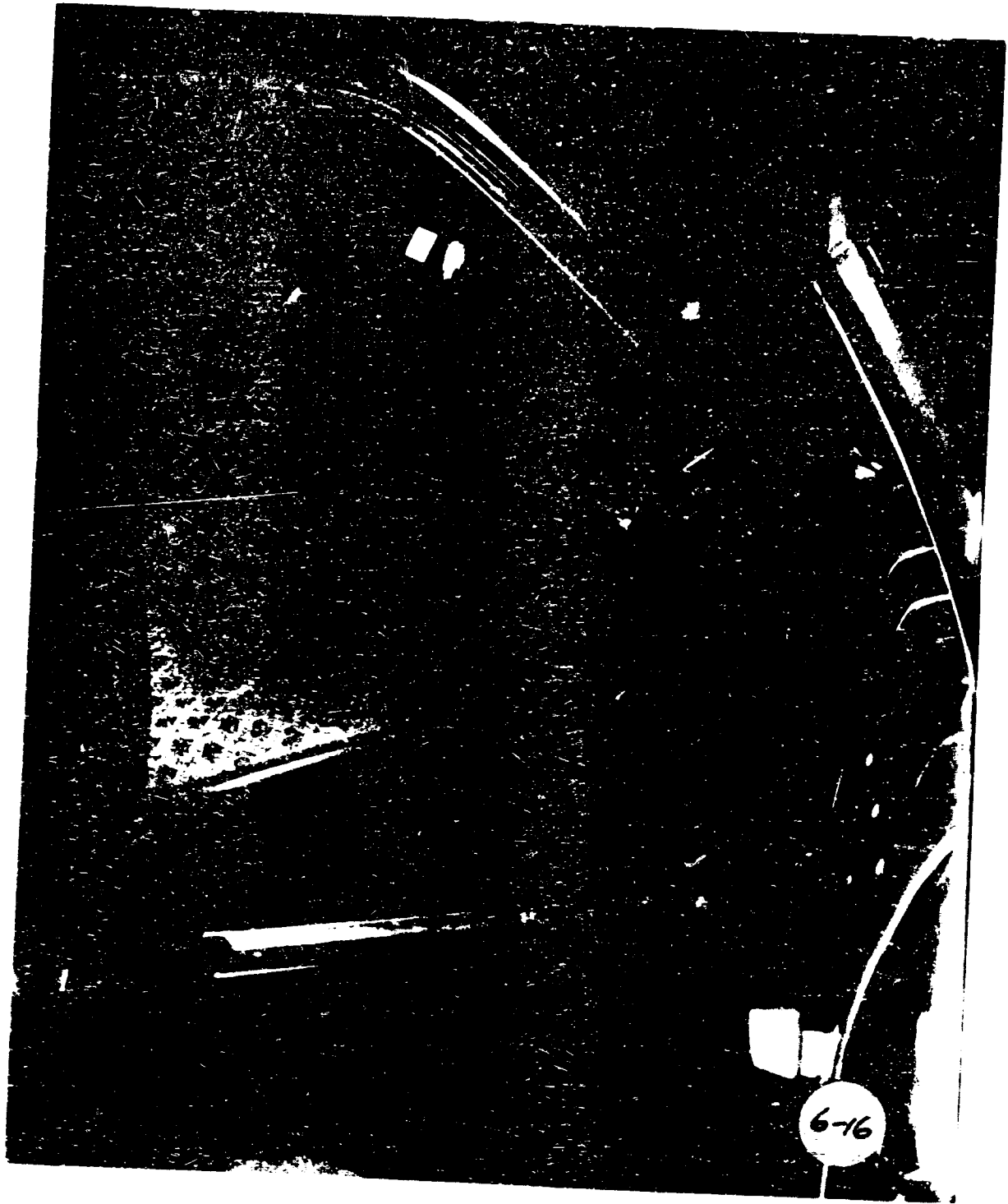

6-16

81-12-1962
12-8-81
Cte

12-8-81

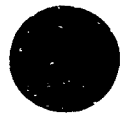

20th Century Plastics
1-800-767-0777
STOCK # 4495-000



6-17

81-12-1962

12-8-81

che

STATE'S SERVICE-800
1-800-781-0111
RDP Central Practice

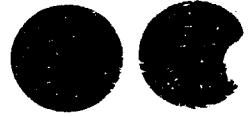

20th Century Plastics
1-800-787-0777
STUCK & REVERS-000



6-18

81-12-1962
12-8-81
cte

RECEIVED
12-8-81
FBI - NEW YORK

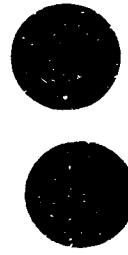

20th Century Plastics
1-800-767-0177
STOCK# 88455-000



80th Century Practice
1-800-787-0177
STOCK # 86V820-000

81-12-1962
12-8-81
Ctz

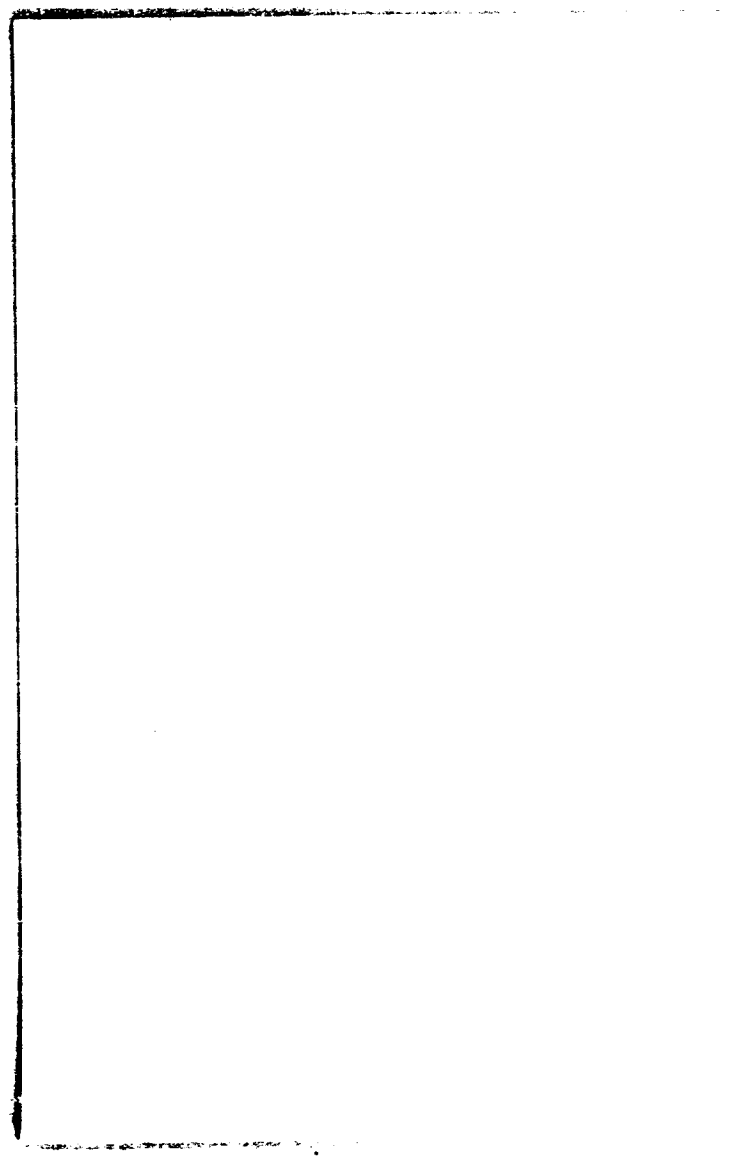
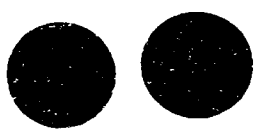

2005 Century PlusNet
1-800-787-6177
STOCK # 299450-700

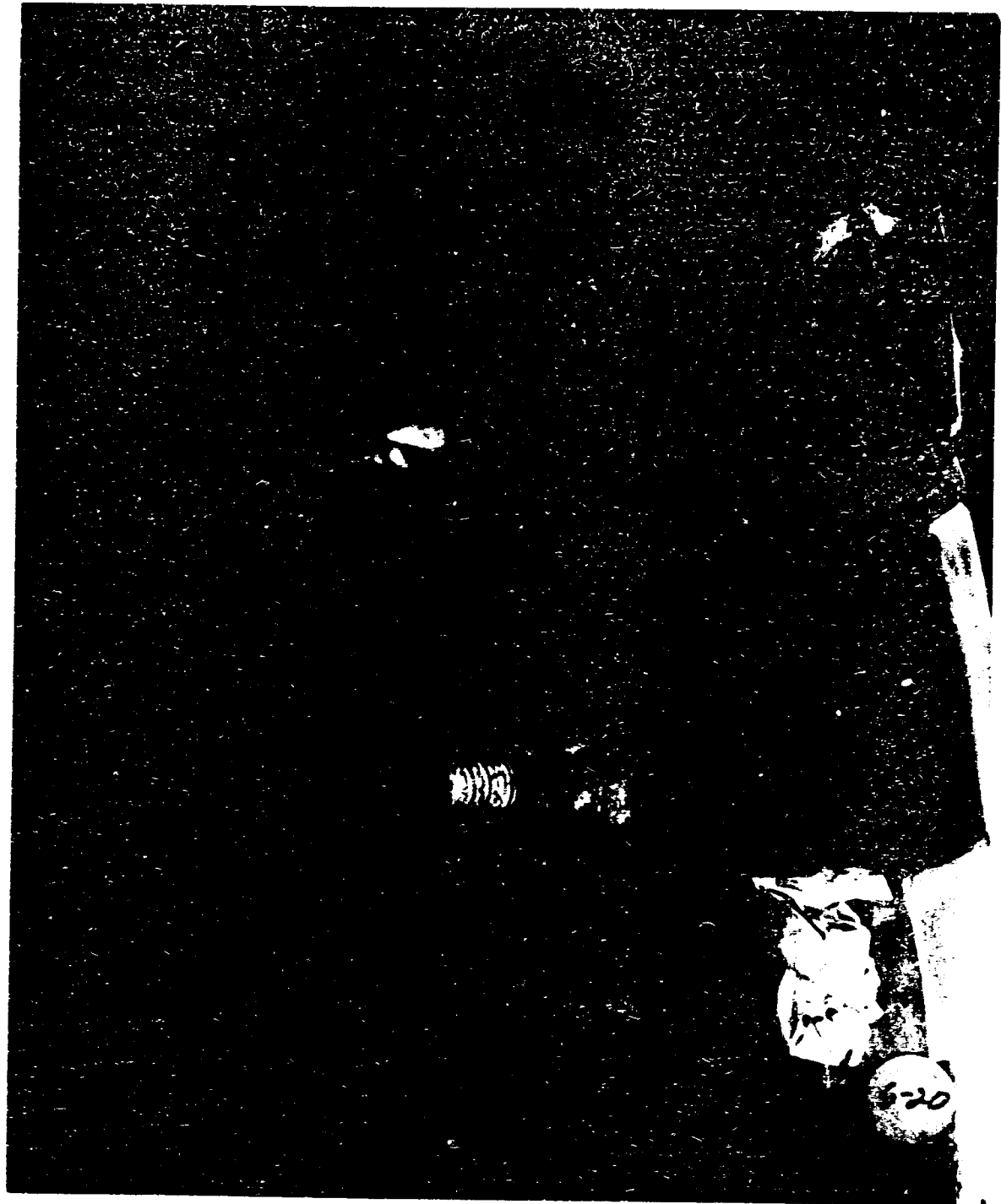

620

STOCK & BOND
1-800-187-0117
50th Century Finance

81-12-1962

12-8-81

Cte



20th Century Plastics
1-800-767-0777
STOCK # PPA50-000

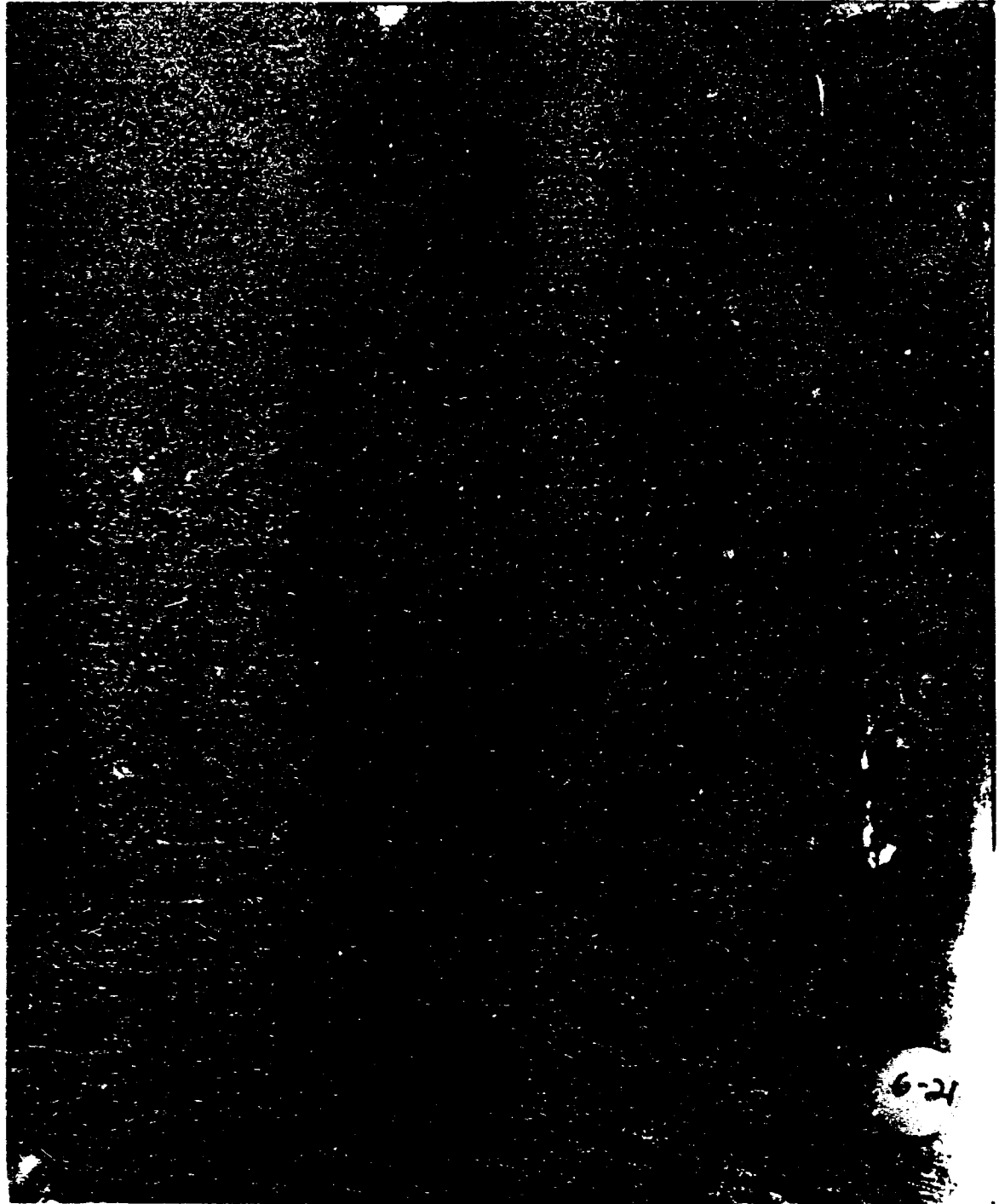

6-24

STOCK & BOND CO.
1-800-781-0111
500 Central Express

81-12-1962
12-8-81
CJE

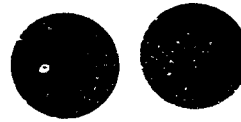

20th Century Resilite
1-800-767-0777
STOCK # 80045-000

6-22

STOKES PAPER CO
1-800-787-0117
20th Century Products

81-12-1962

12-8-81

CFE

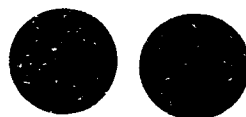

20th Century Records
1-800-787-0177
STOCK # PR145 1-000

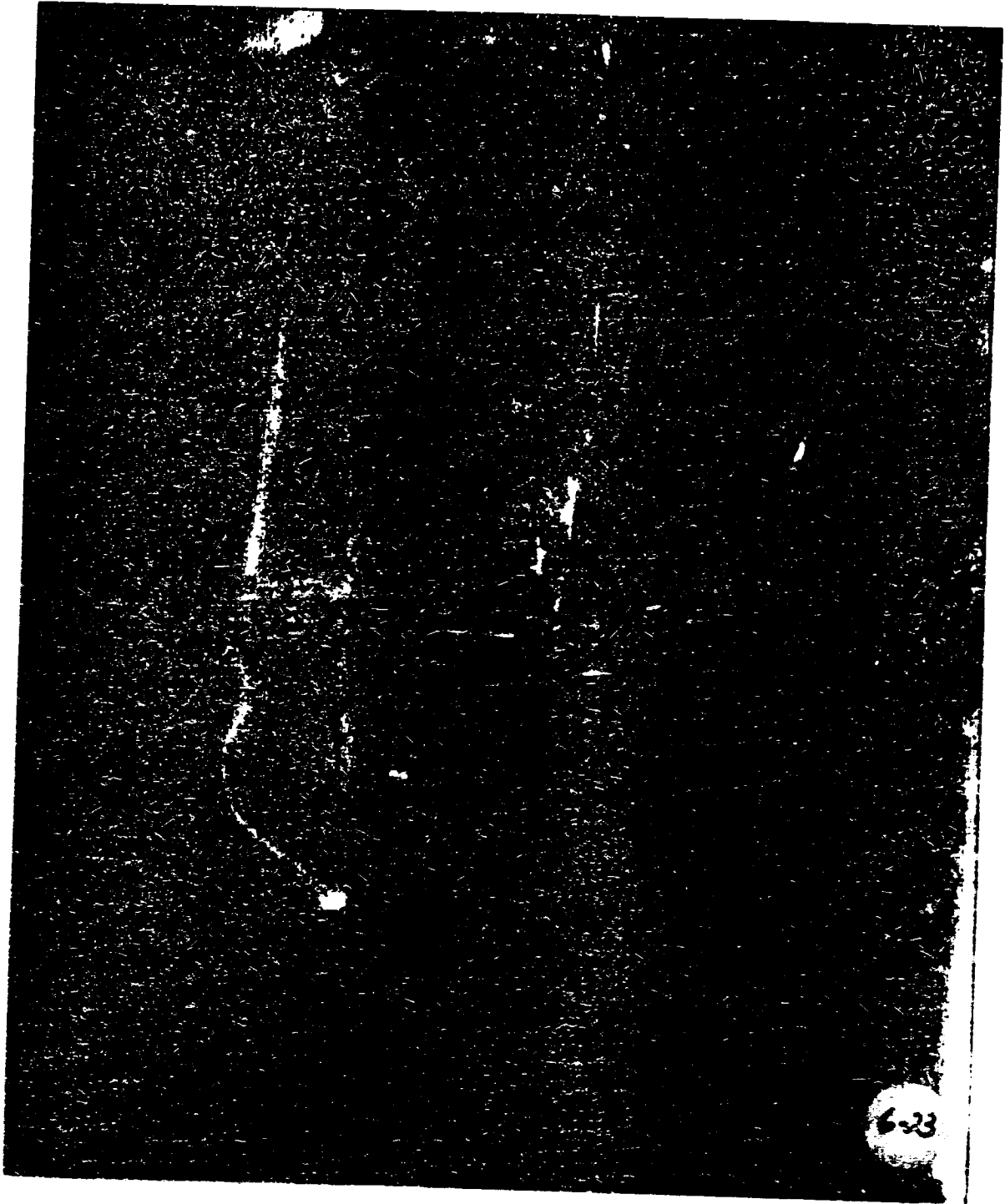

6-23

80th Century Practice
1-800-781-8111
STOCK # 991820-000

81-12-1962
12-8-81
Ctz

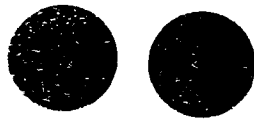

20th Century Plastics
1-800-767-0777
810226 88VA30-020



STOCK & BOND CO
1-800-787-0111
800 Central Pacific

81-12-1962
12-8-81
Ctz

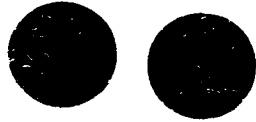

200th Century Plastics
1-800-757-0777
STOCK# PPV350-000

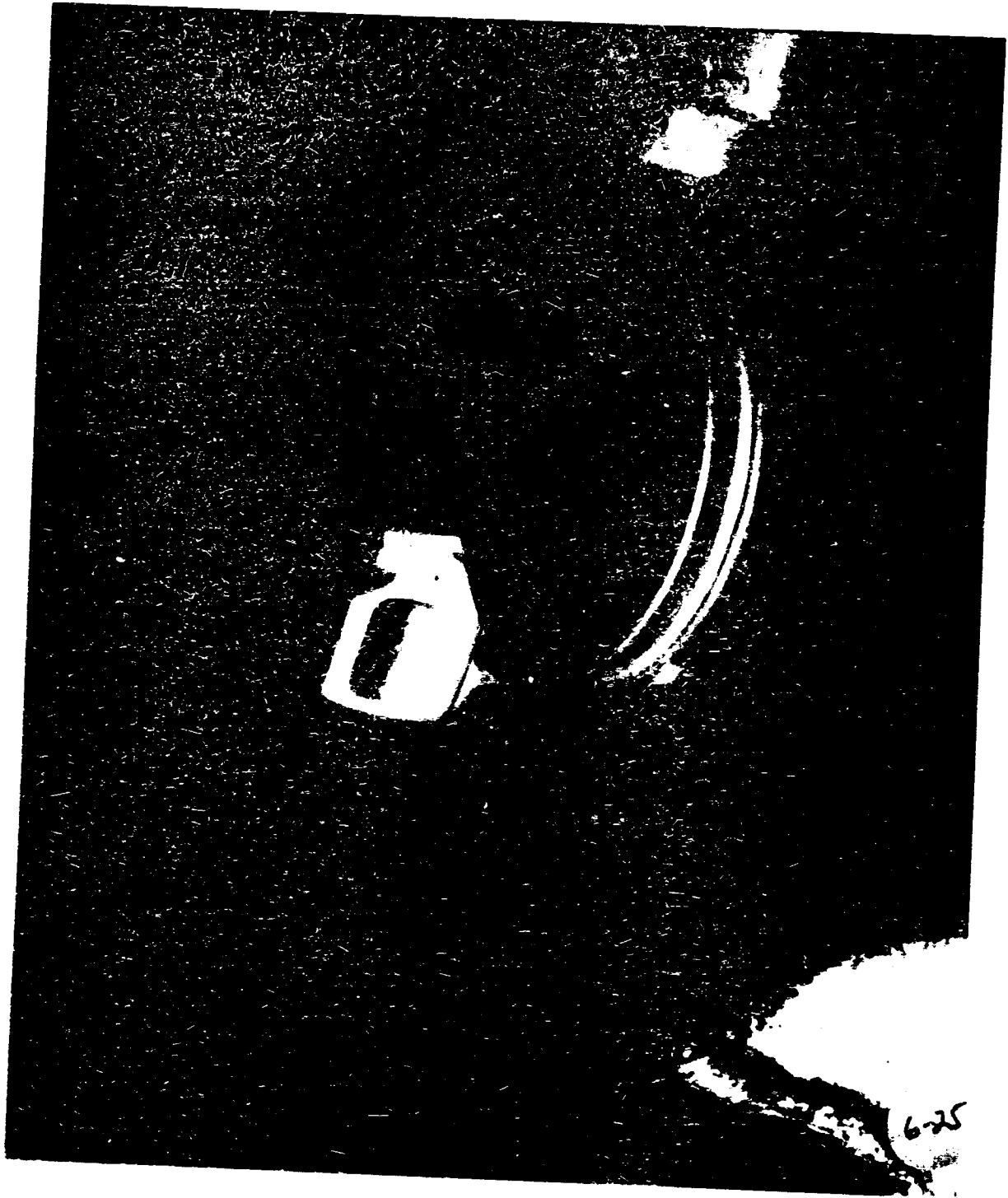

6-25

STOCK & BOND BROKERS
1-800-787-8117
2000 Century Parkway

81-12-1962

12-8-81

Ch



20th Century Records
1 800-767-0777
Stock# 094830-000

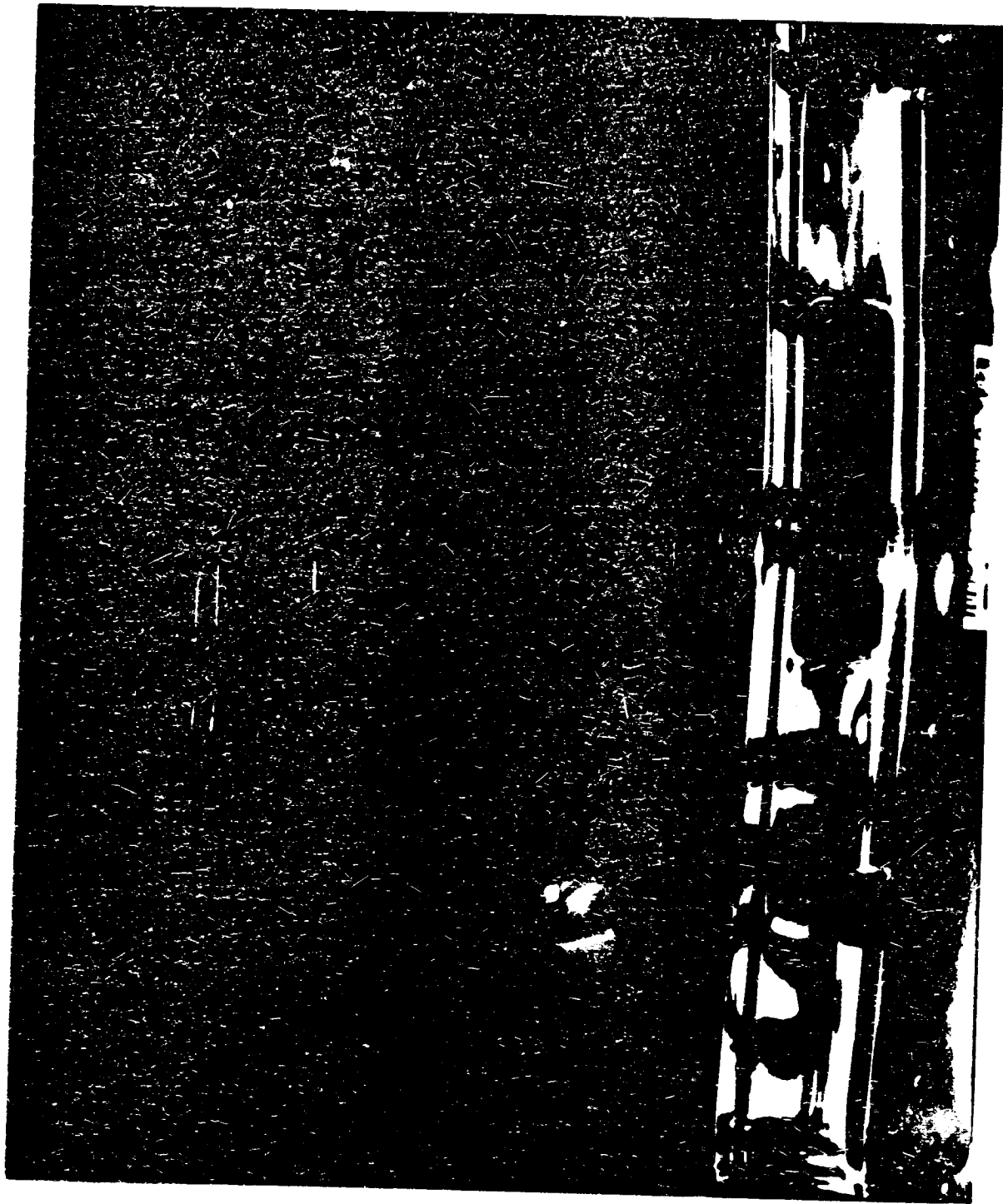

STOCK # 99450-006
1-800-781-0333
SOM CAPITAL PRODUCTS

81-12-1962

12-8-81

ctz

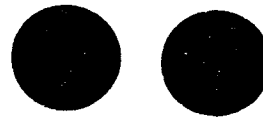

20th Century Classics
1-800-267-0777
STOCK # 999 410-00K

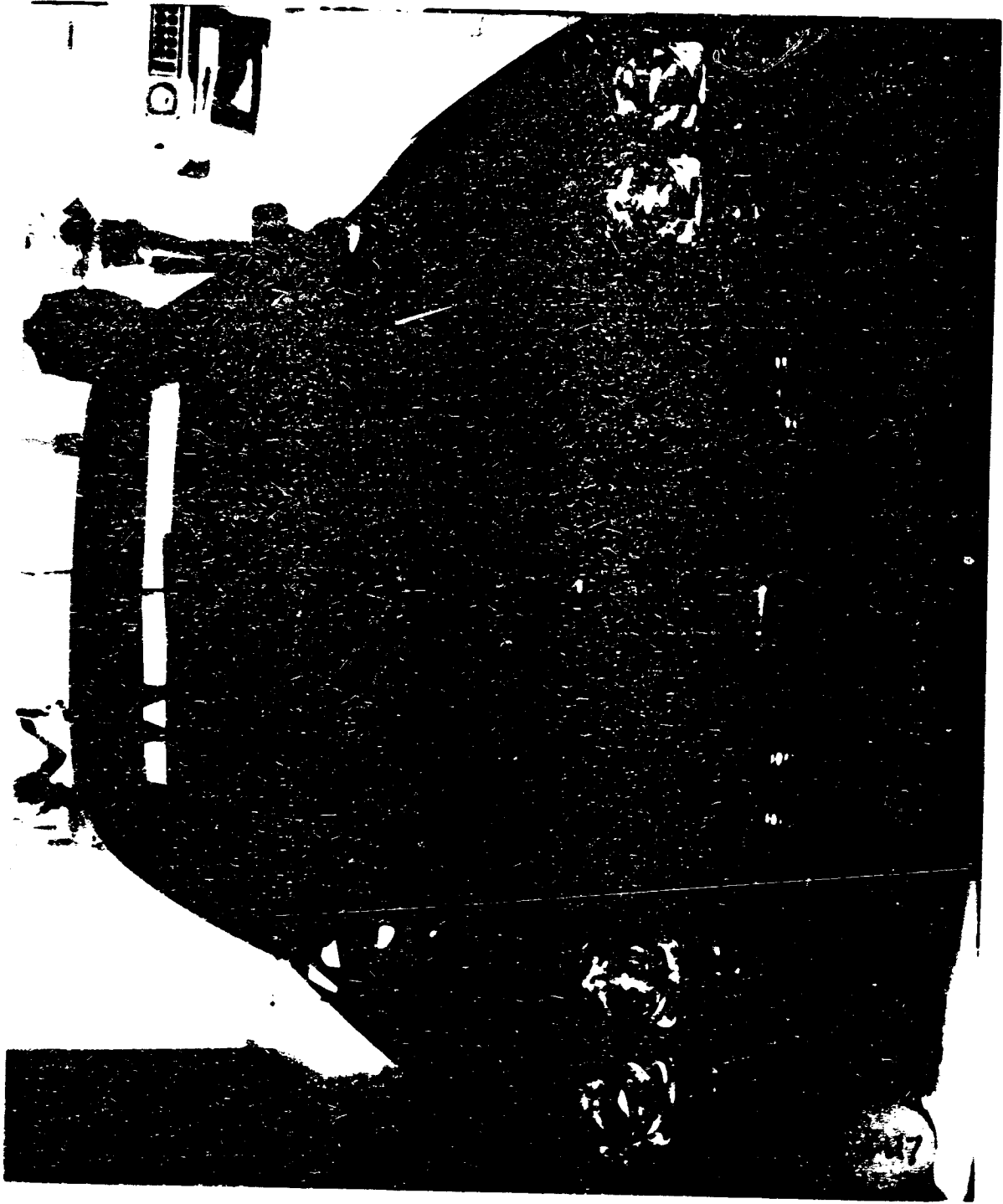

STOCK # PA480-000
1-800-581-0111
BOM Company Products

81-12-1962

12-8-81

Ctz

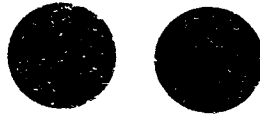

80th Century Records
1-661-67-0777
STOCK # 631 21 102K



STOCK MARKET
1-800-101-0111
SON CHINA BROS

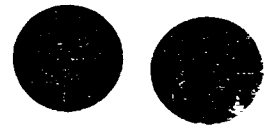

81-12-1962
2-1-82
20,201

80th Century Records
1-800-287-0777
STOCK # 887450-001



20th Century Records
1-800-451-0111
STOCK # 64520-006

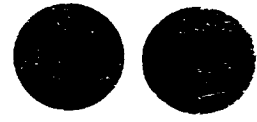

81-12-1962
2-1-82
201,001

STOCK # 66450-000
1-800-181-8111
SOLAR SYSTEM PRODUCTS



2961-21-11
2-1-82
2/9/01



80th Century Press
1-800-767-0777
STOCK # 00111000

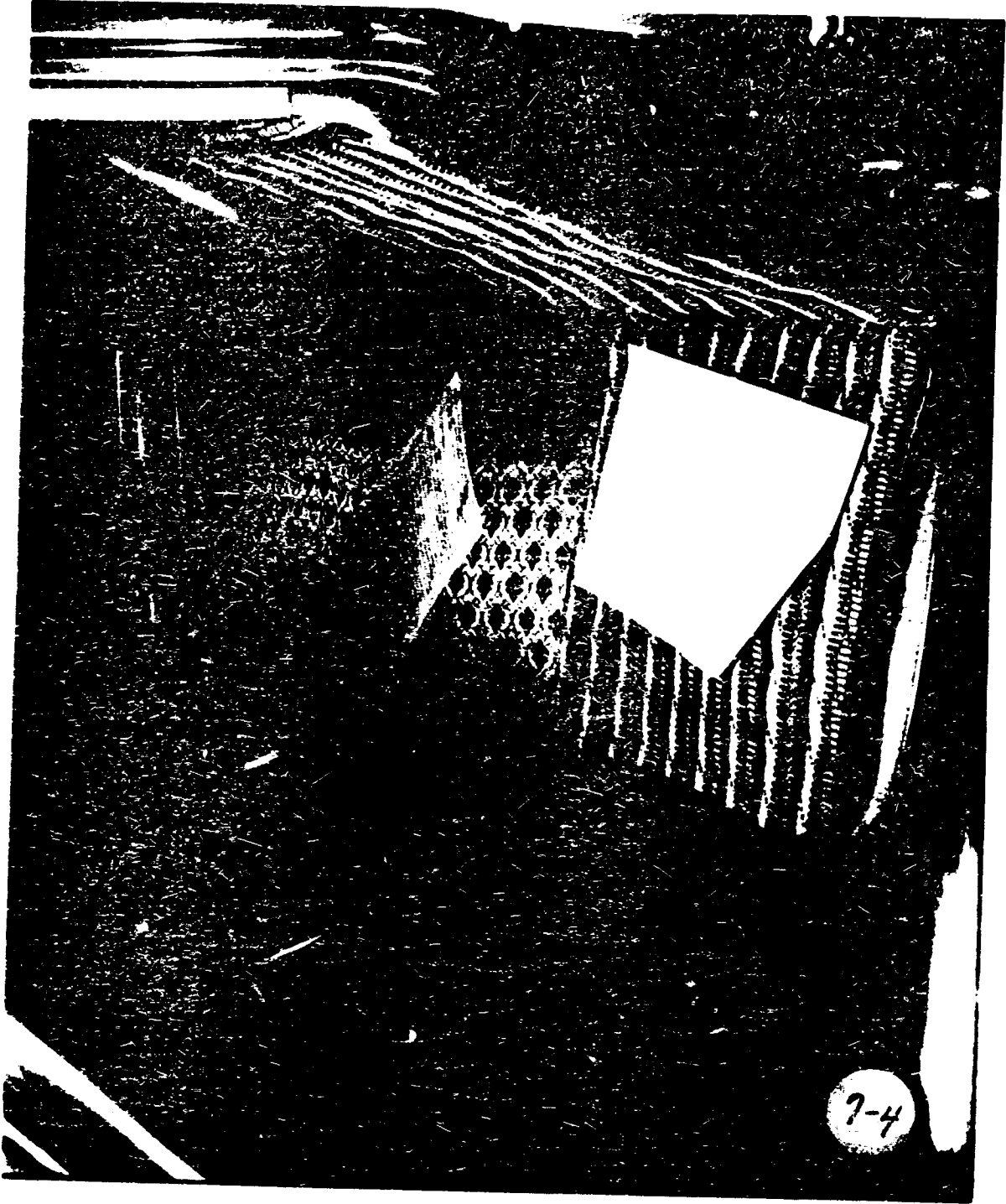

7-4

STOCK & BOND
1-800-181-0111
BOND & STOCK



81-12-1962
2-1-82
2nd 1701

80th Century Plastics
1-800-767-0777
STOCK # 804350-002



75

STOCK & BOARD-000
1-800-181-0111
BOM Catalog Service

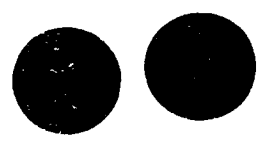

81-12-1982
2-1-82
201/101

20th Century Plexikon
1-800-787-0777
STOCK # 88V85-010

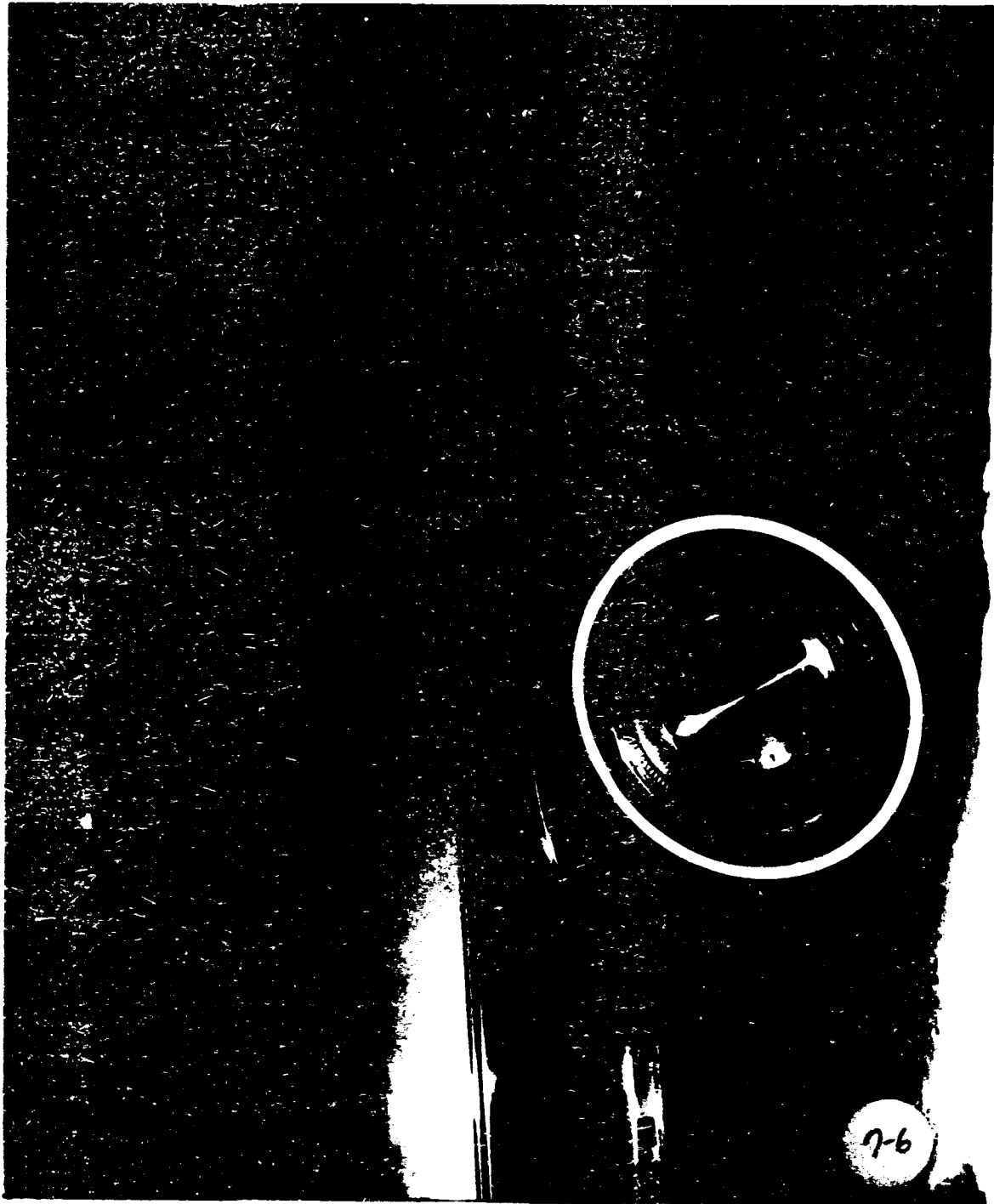

76

STOCK & PHASE-ONE
1-800-761-4111
80th Century Records

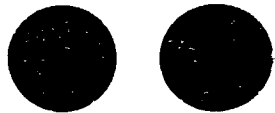

81-12-1962
2-1-82
2/1/82

20th Century Plastics
1-800-167-6777
STOCK # 001-1-500

*Roller Touch
for Hollywood*

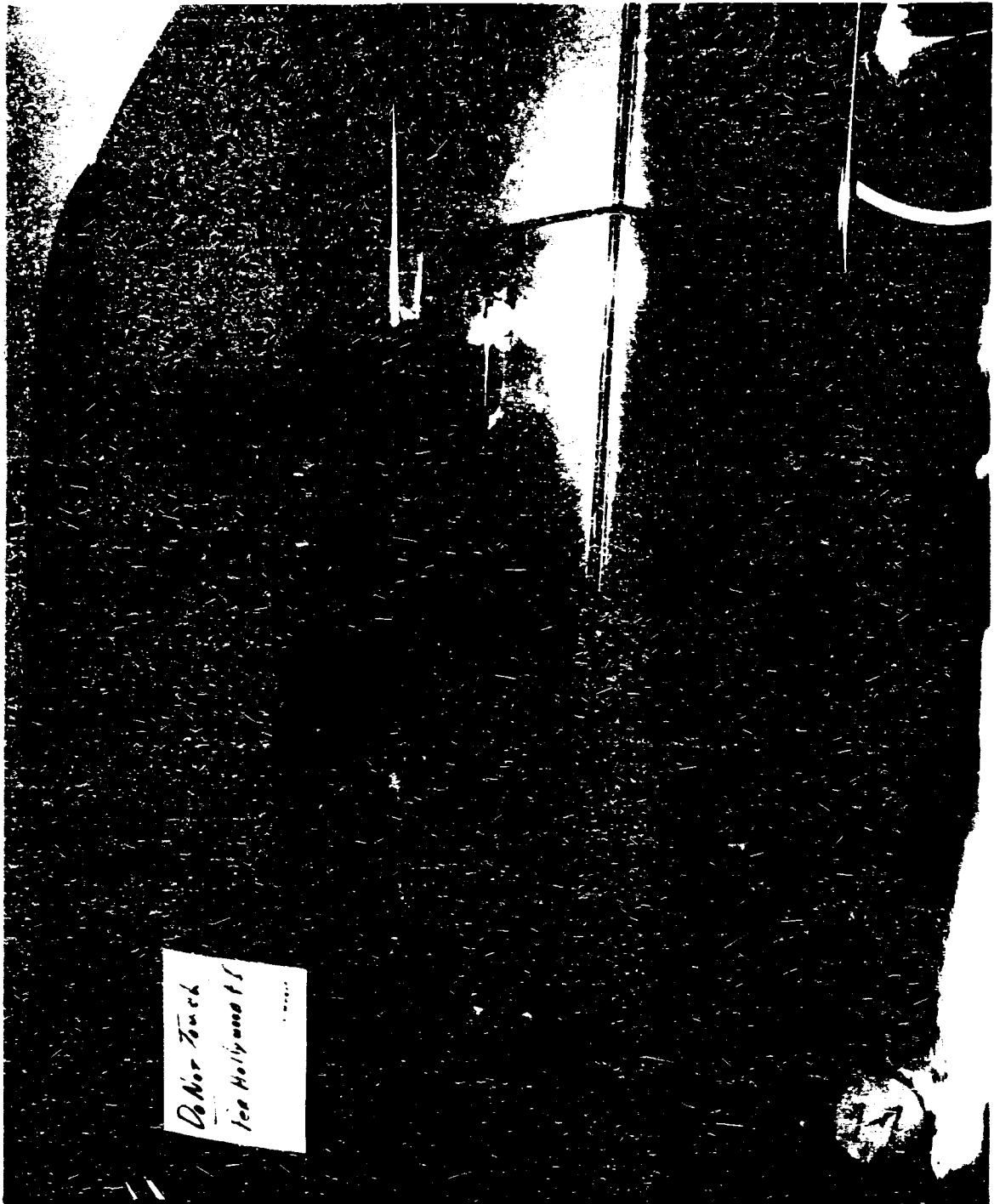

STOCKS 84450-000
1-800-167-0137
8000 Central Parkway

01-12-1982
2-1-82
28.101

20th Century Plastics
1-800-267-0777
STOCKS 88V40-200



80th Century Practice
1-800-161-0111
STOCK # 84580-000

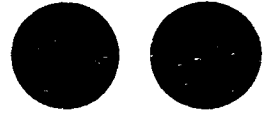

81-12-1962
2-1-82
2.2.91

20th Century Plaster
140 100 077
STOCK # 801-11-100

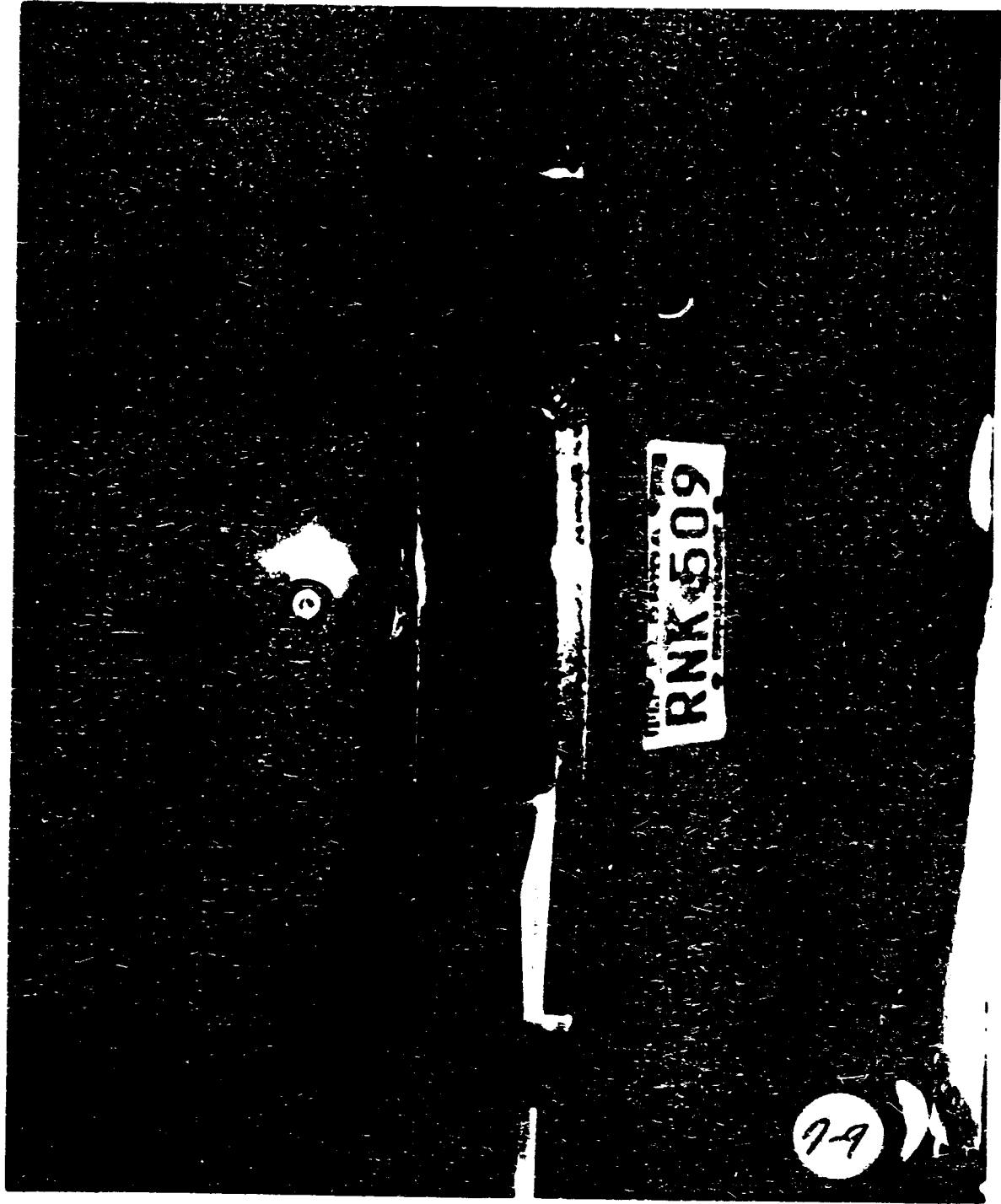

7-9

20th Century Records
1-800-181-0111
STOCK # PAV80-000

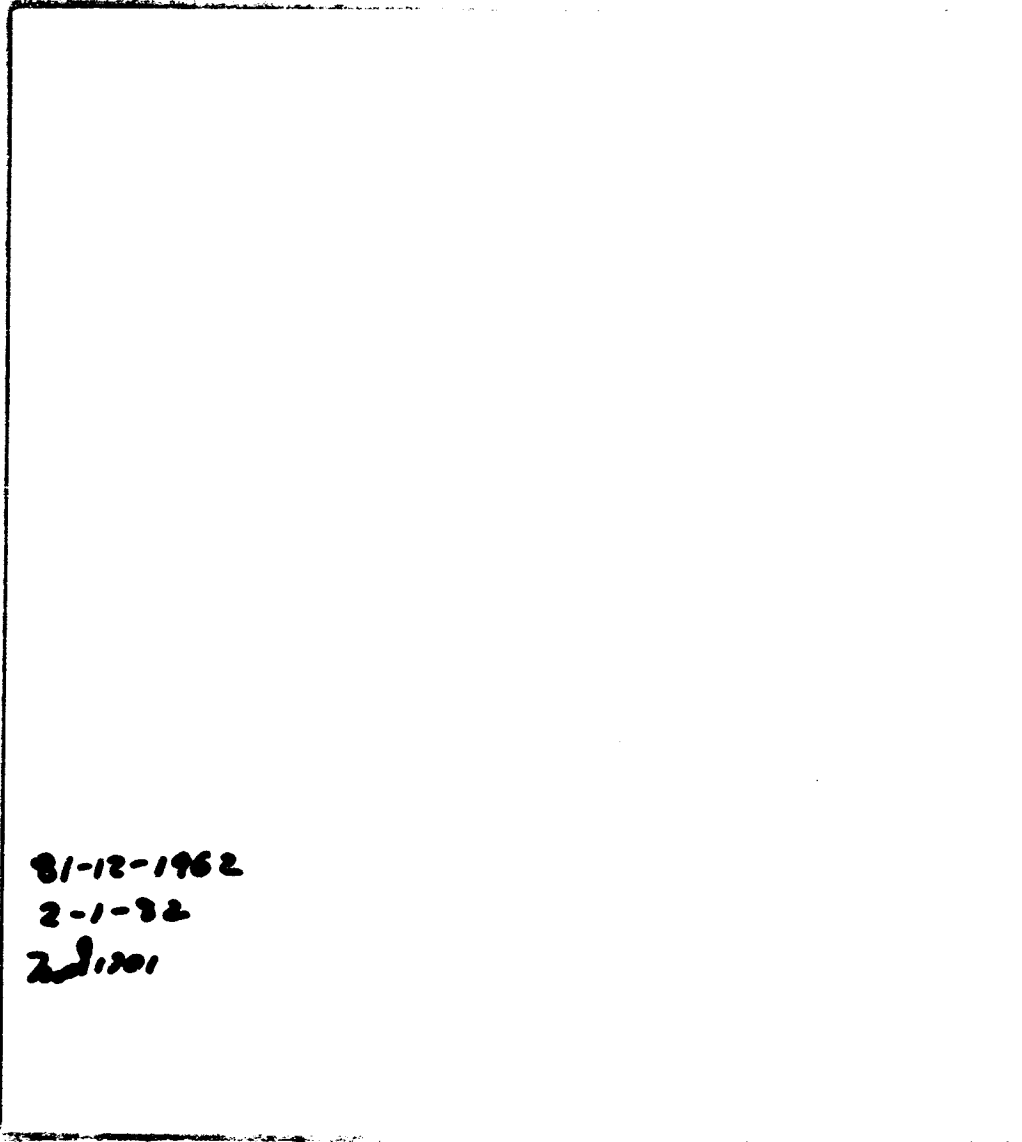
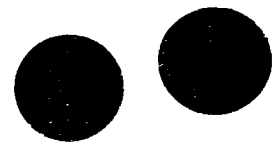

81-12-1962
2-1-82
201201



20th Century Fox
1-607187-0777
STOCK # 104,459,000



7-10

81-12-1962

2-1-82

201.201

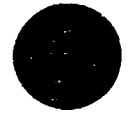

20th Century Music
1-800-767-0777
STOCK # PV850-000

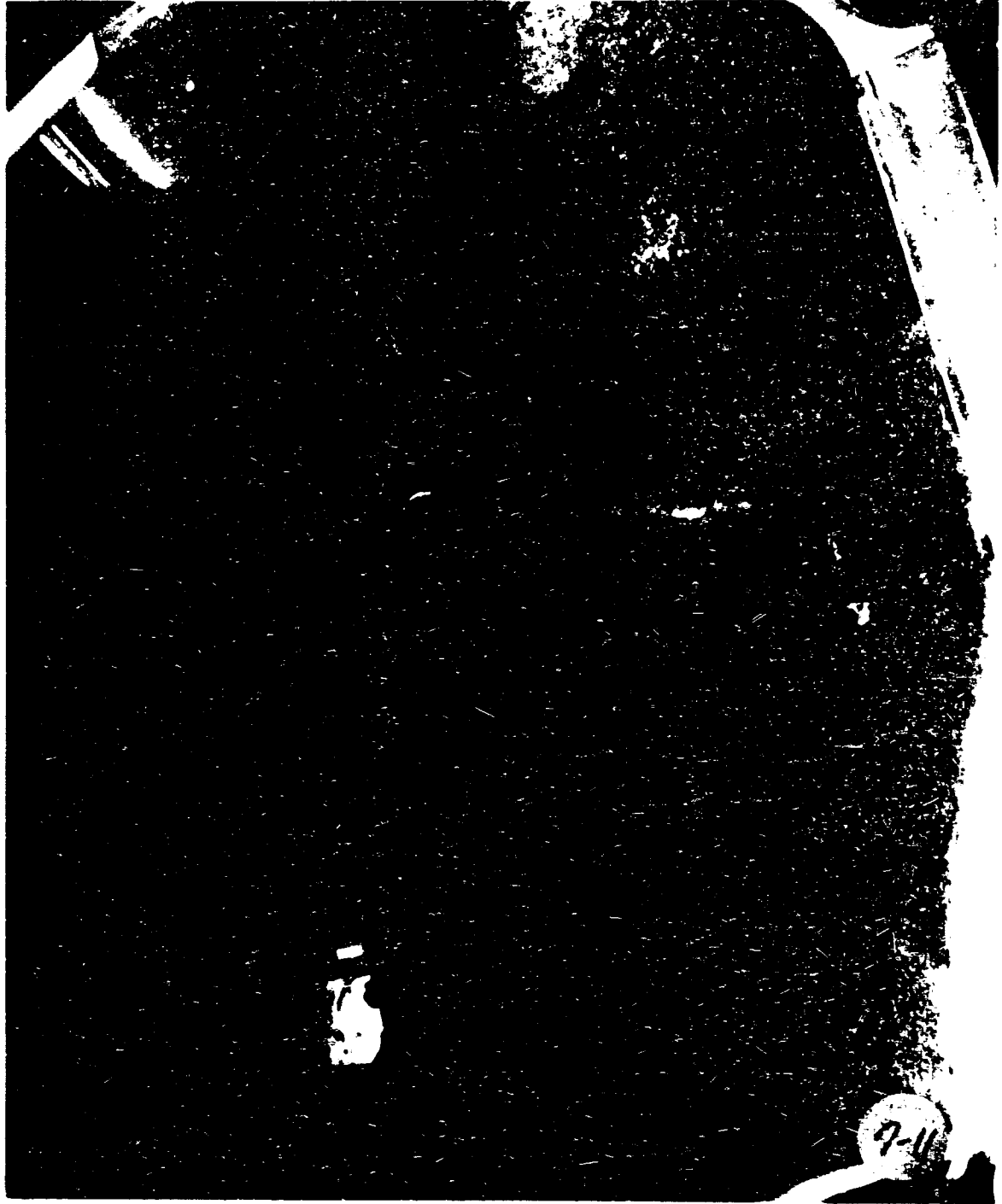

9-11

20th Century Masters
1-800-781-0177
000-084949 © 1997

81-12-1962
2/1/82
201/201

20th Century Records
1-800-67-0777
STOCK # 661,553,000



7-12

800 Century Practice
1-800-181-0111
STOCK # 814820-000



81-12-1962
2-1-82
2nd/101

20th Century Practice
1940-1950
3700 1/2 St. N.W.
Washington, D.C.



7-13

STOCK MARKET
1-20-1977
1000-1000

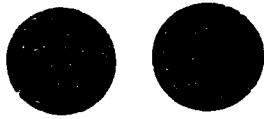

81-12-1962
2-1-82
22001

o

20th Century Photos
1-800-732-0777
STOCK # 891-01-000

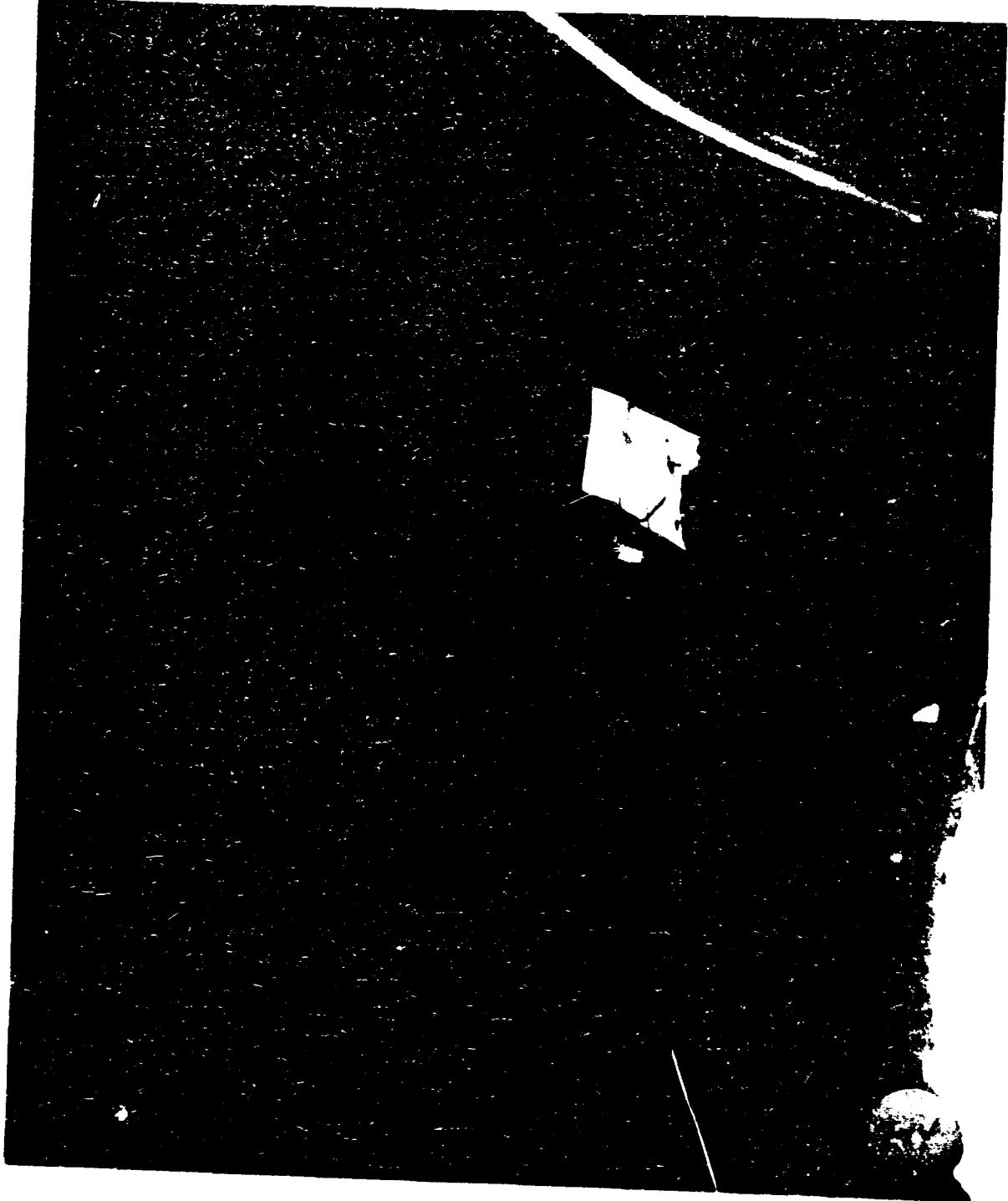

STOCK & BARRON-000
1-800-181-0111
BORN CANTON, PENNSYLVANIA

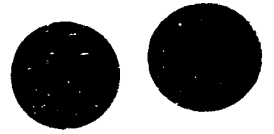

81-12-1962

2-1-82

202,701



8/13/81 7-9 P.M.

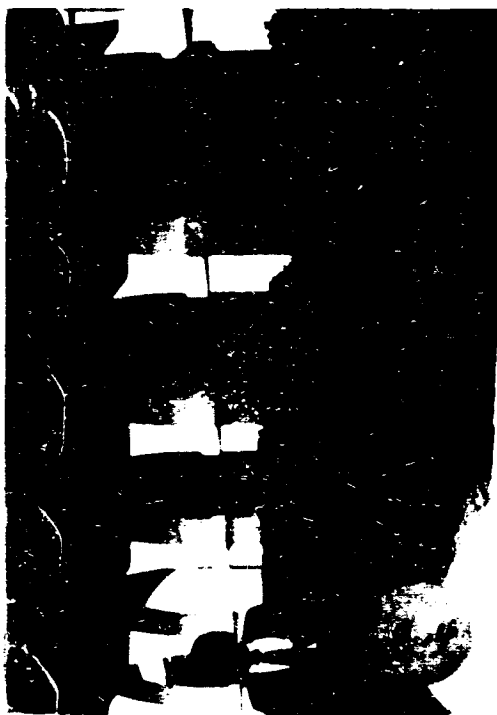

20th Century Plastics
1-800-787-0777
STOCK # PPV640-000

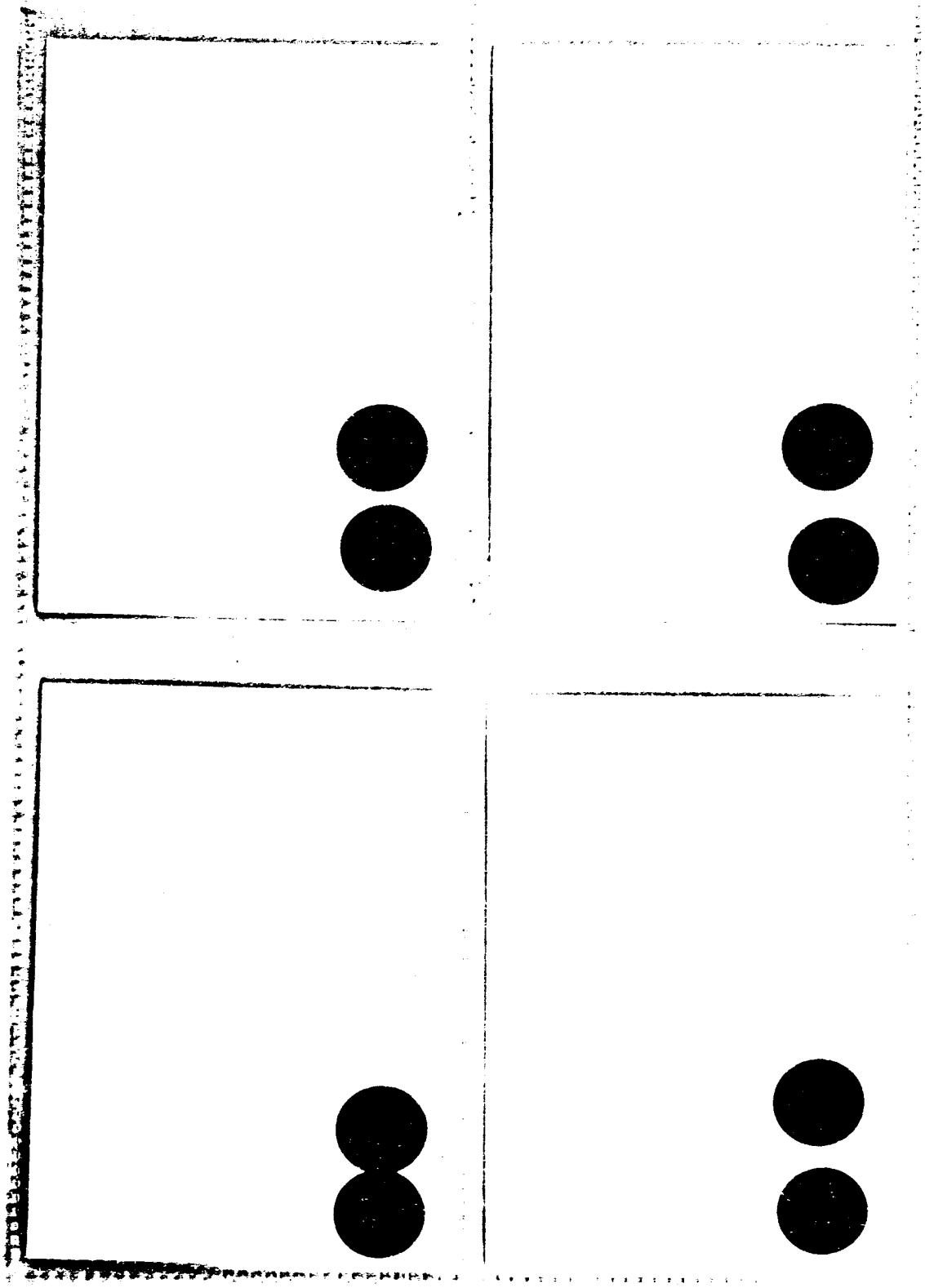

Vertical text on the right side of the page, possibly a page number or reference code, appearing as a series of small, dark, vertically aligned characters.

20th Century Plastics
1-800-787-0777
Stocks #PV840-000

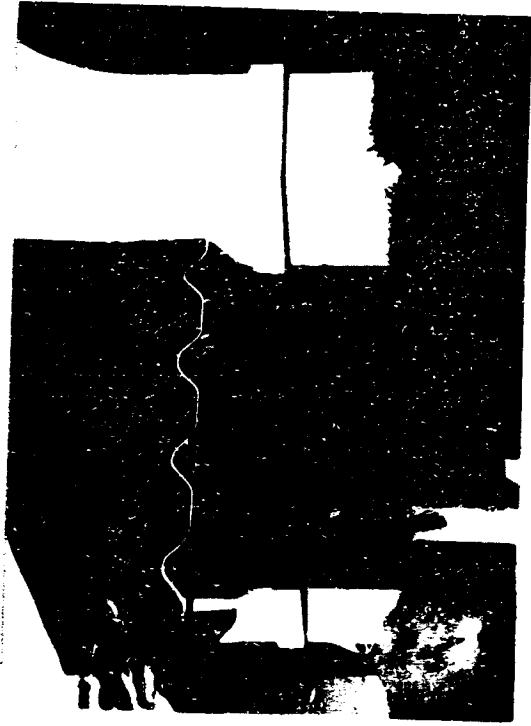

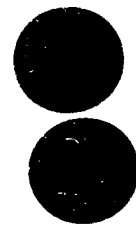
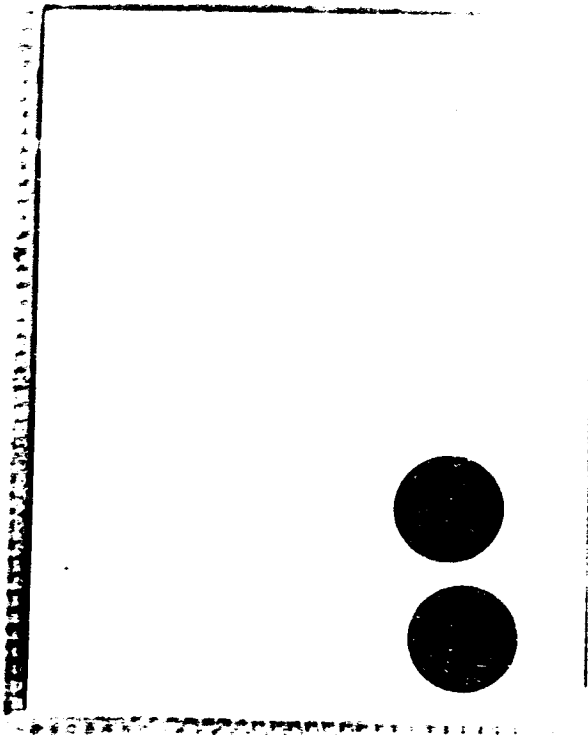
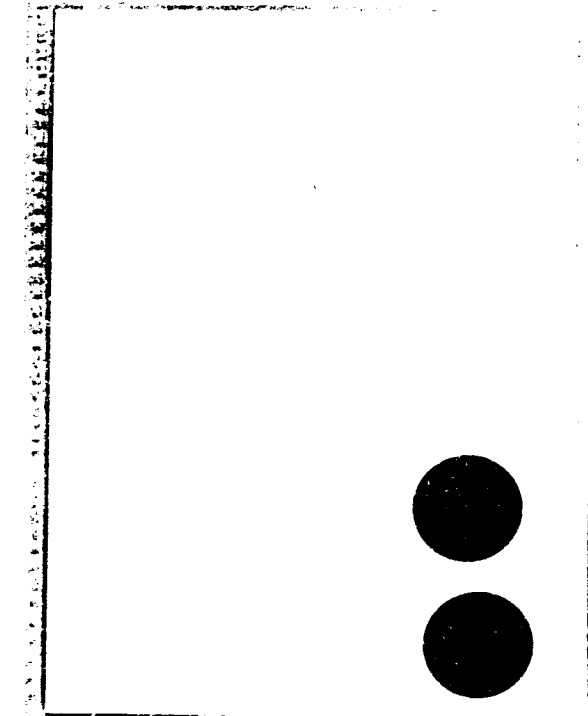

1-11-11
1-11-11
1-11-11

20th Century Plastics
1-800-787-0777
STOCK'S PPV640-000

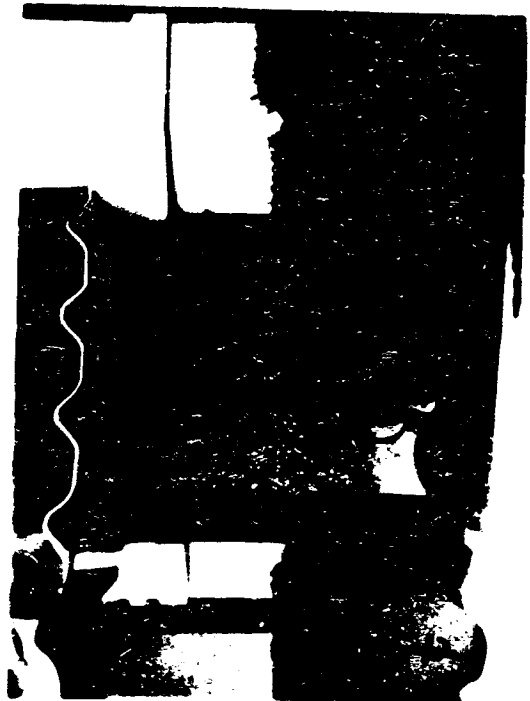

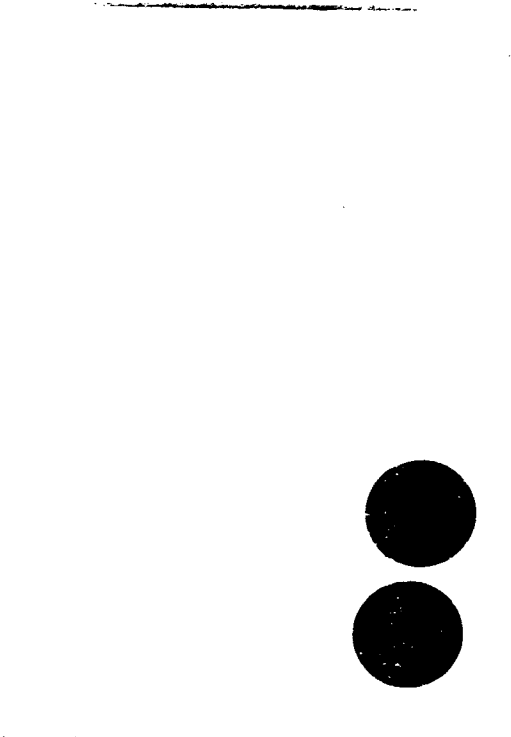
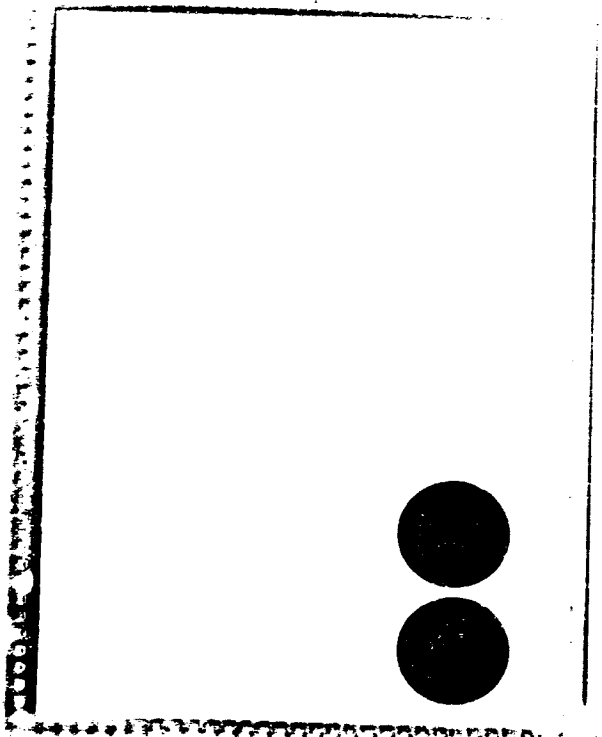
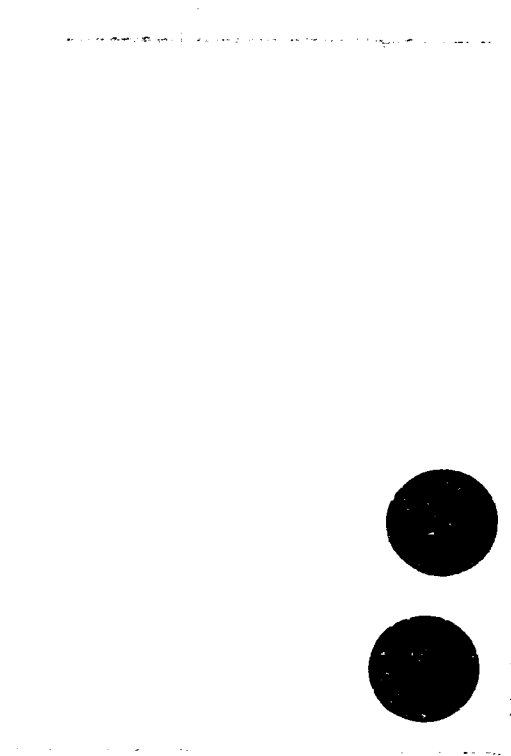
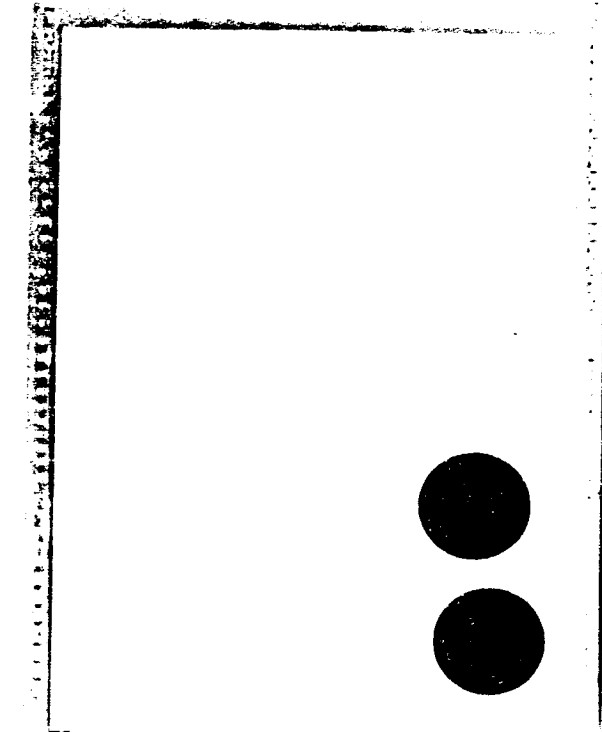

Vertical text or markings on the right side of the page.

20th Century Plastics
1-800-767-0777
STOCK # PPV840-000

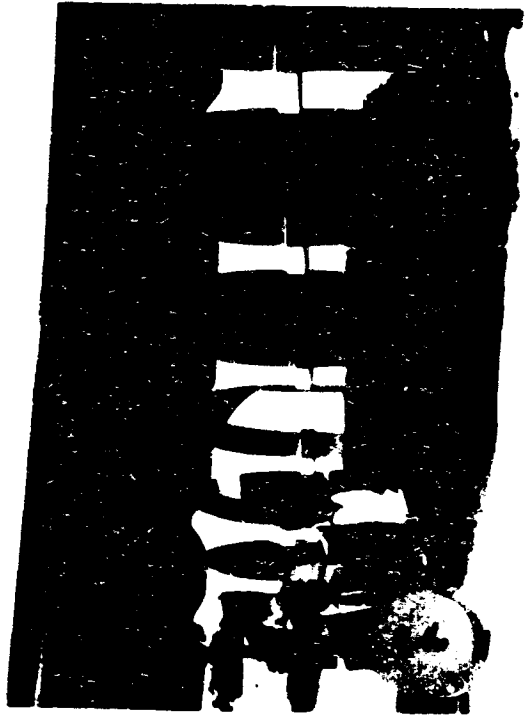

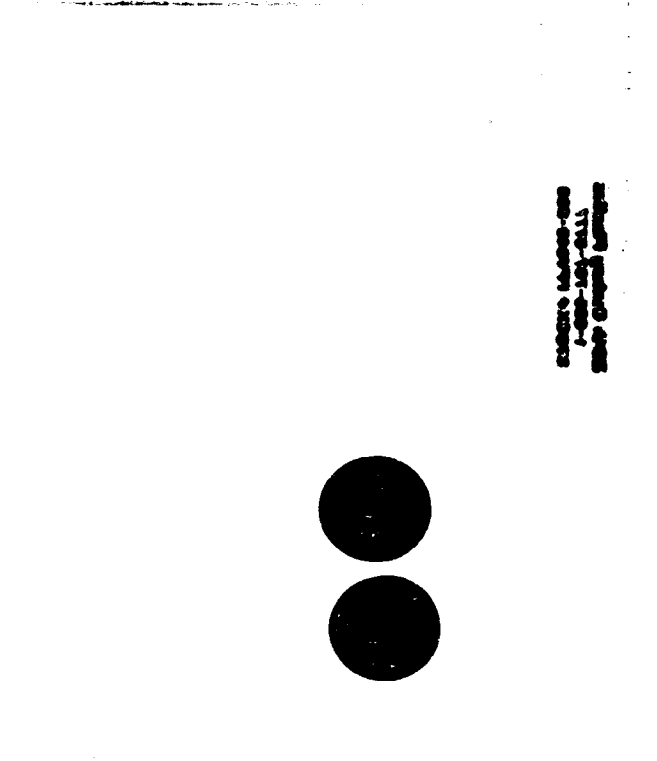
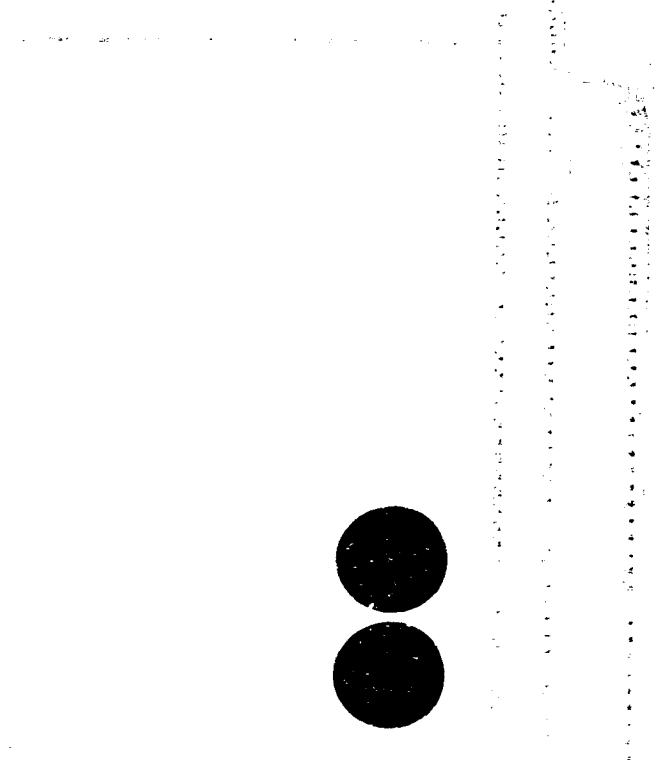
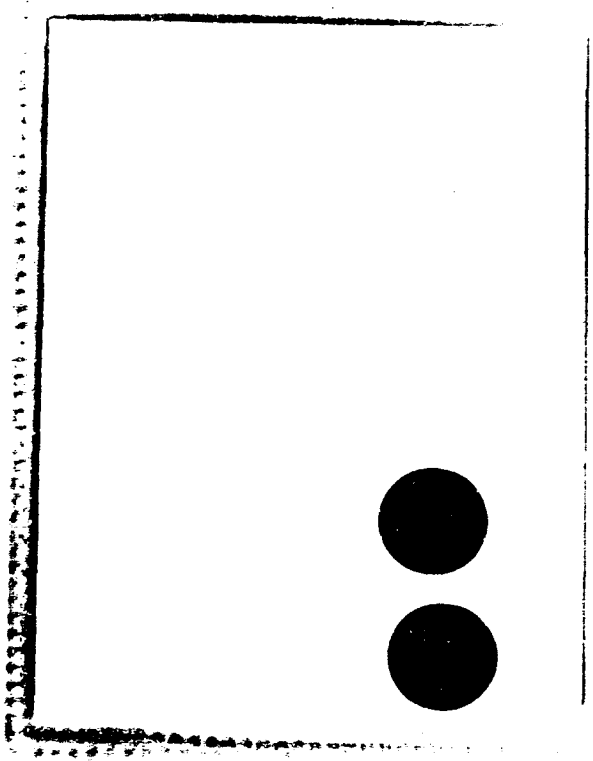
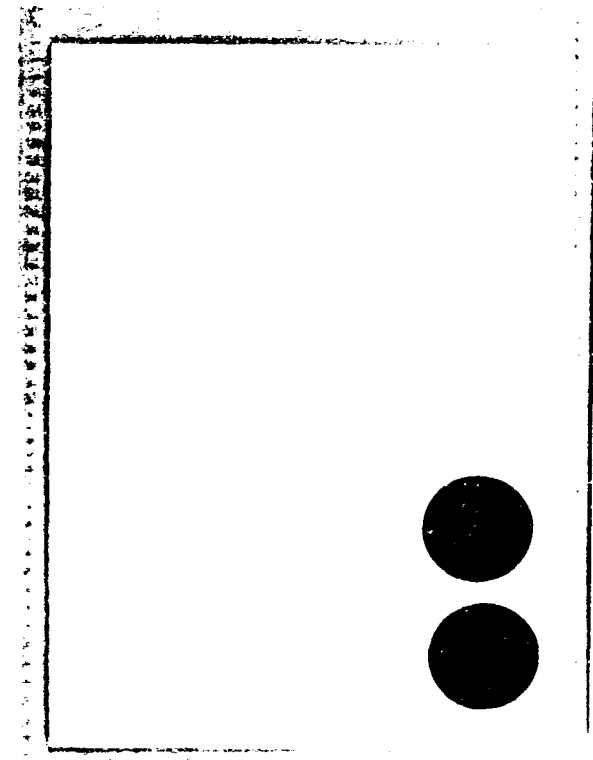

ENTER NAME-AGE
1-800-345-6111
2000 Census Bureau

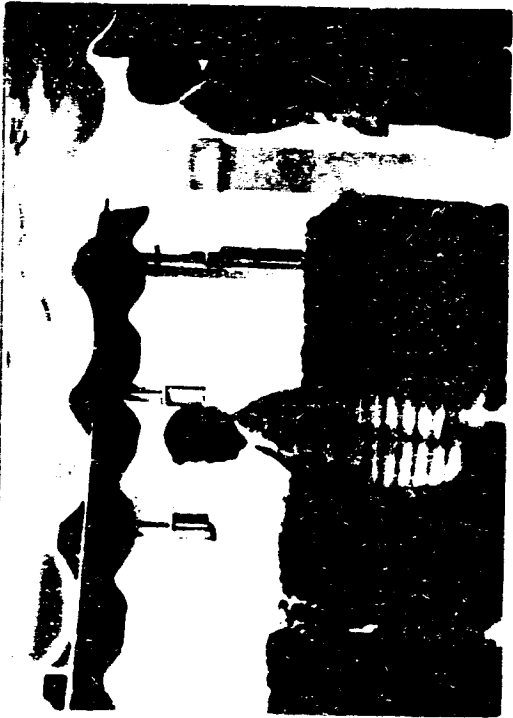

2075 Century Plastics
1-800-781-0777
STOCK # 89400-000

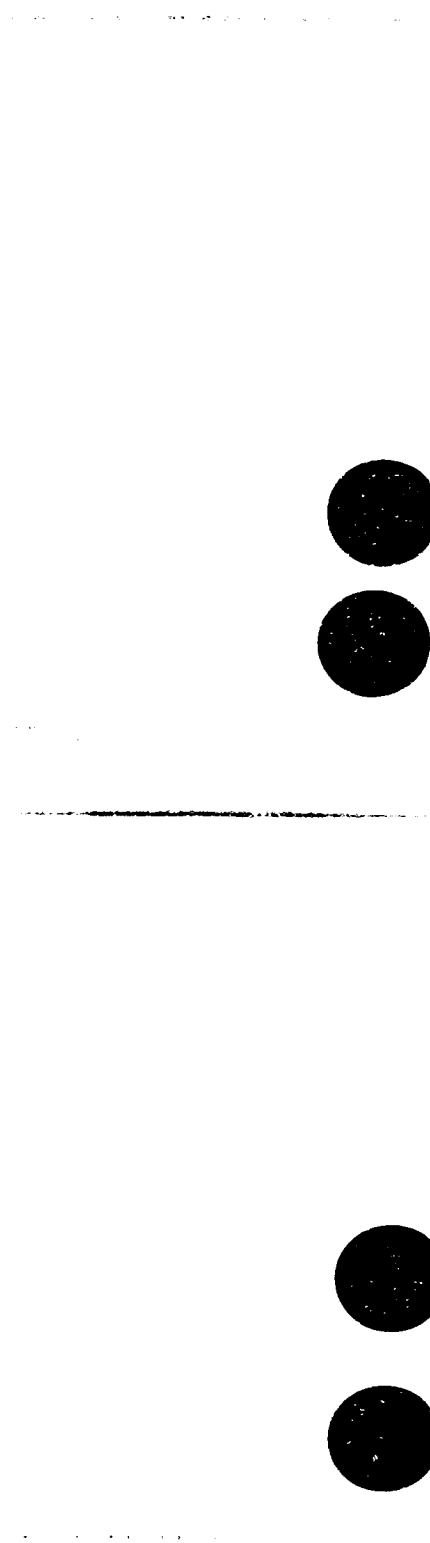
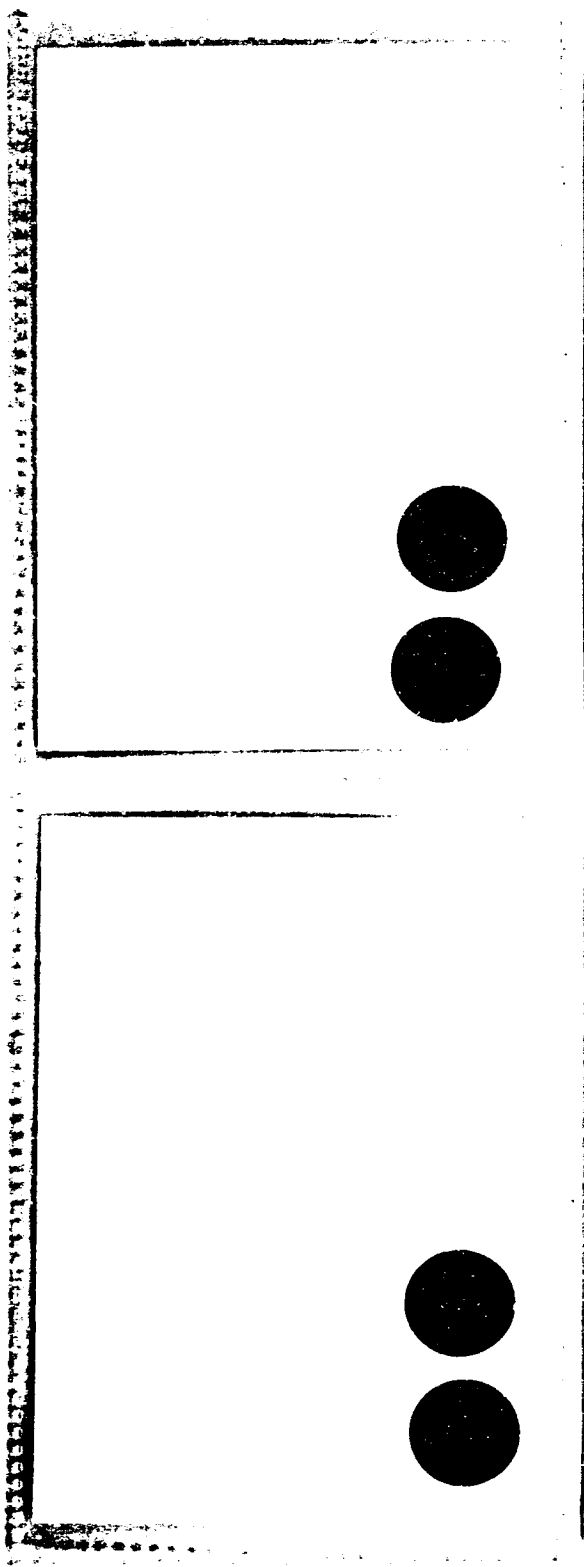

STOCKS MARKET-000
1-800-141-CALL
2000 Capital Market

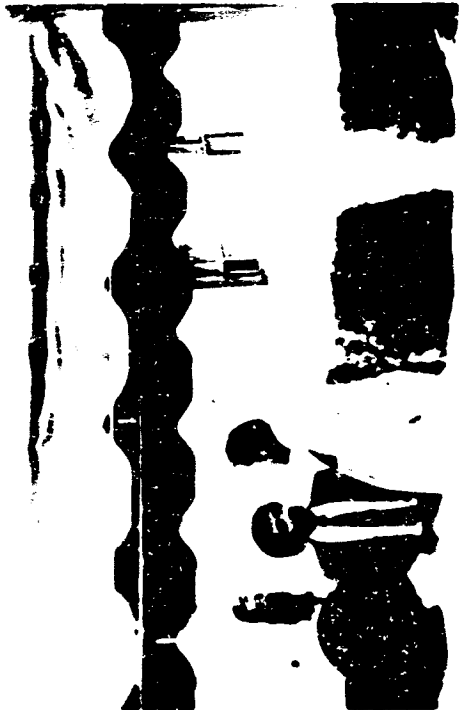
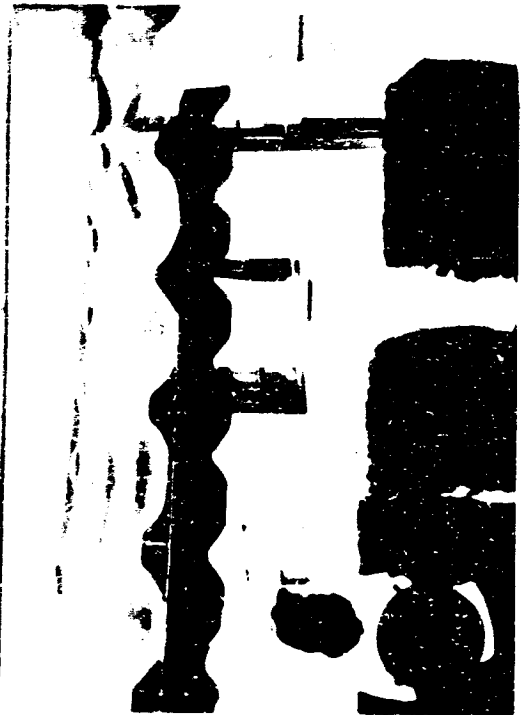
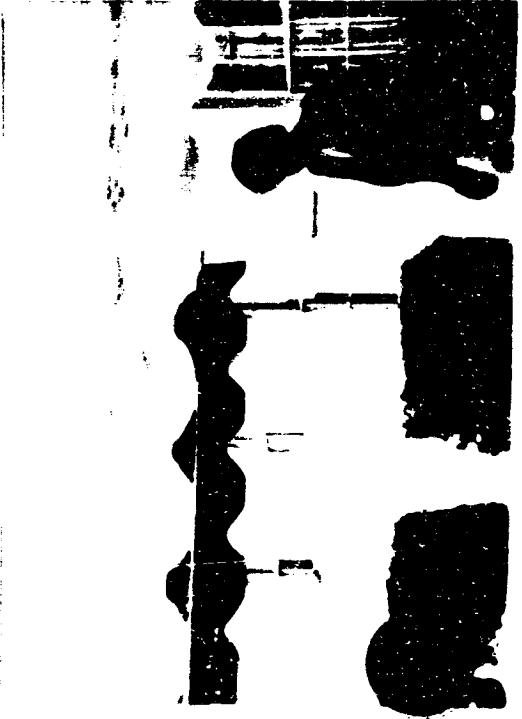
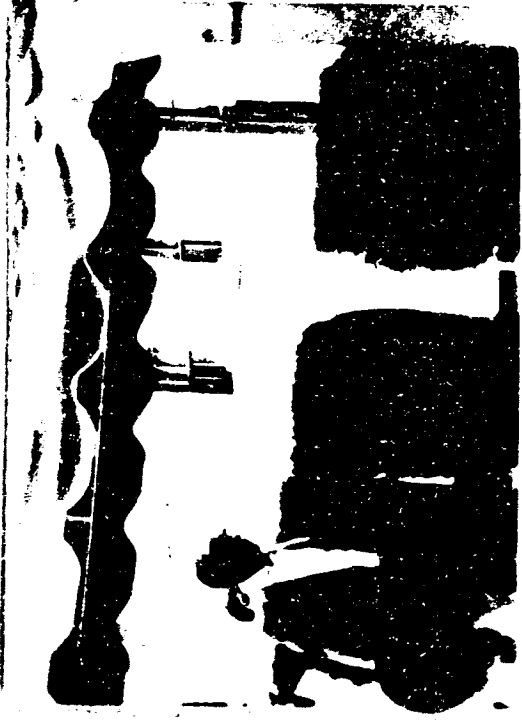

2076 Century Plaza
1-800-767-0777
STREET 4446-600

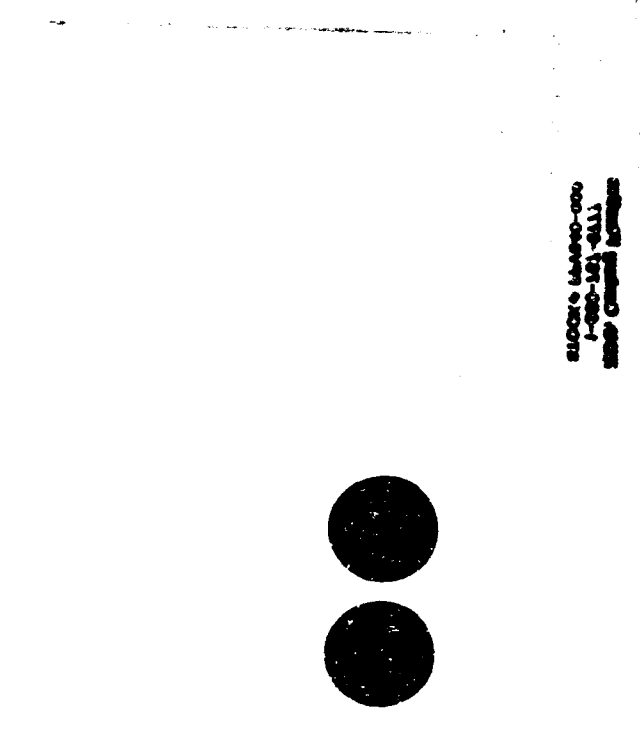
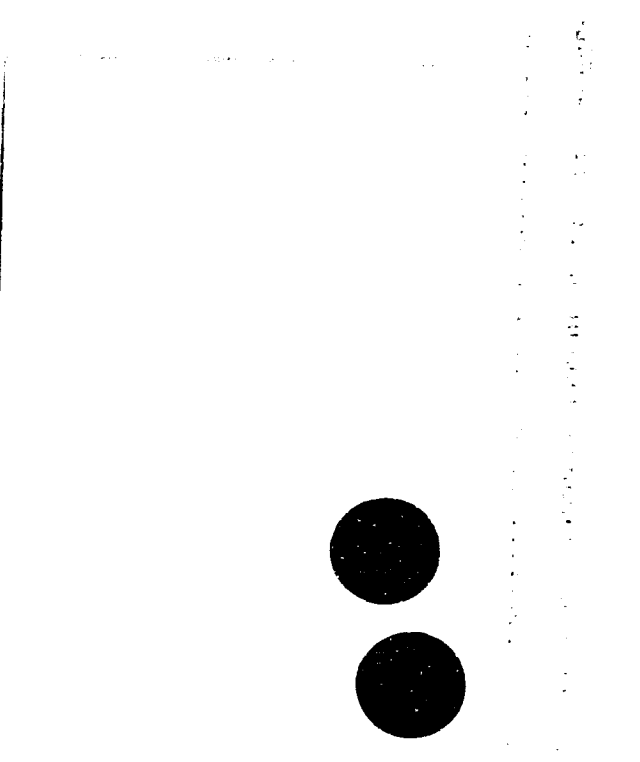
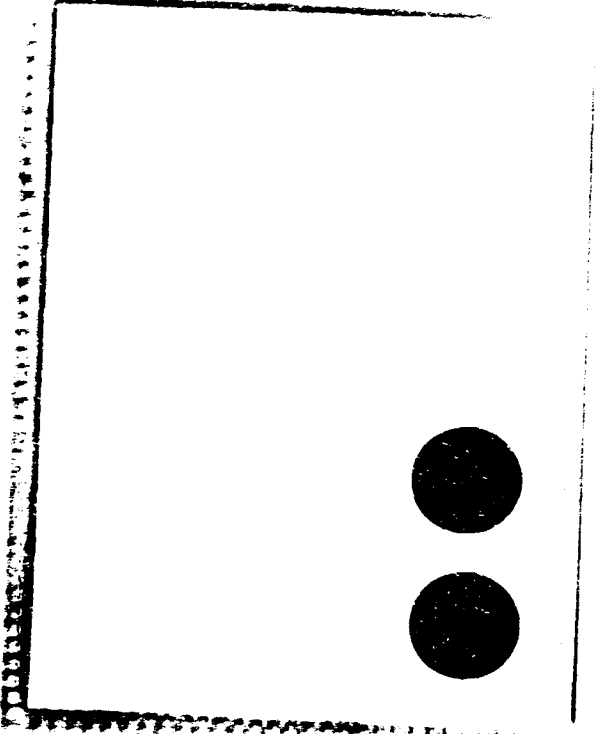
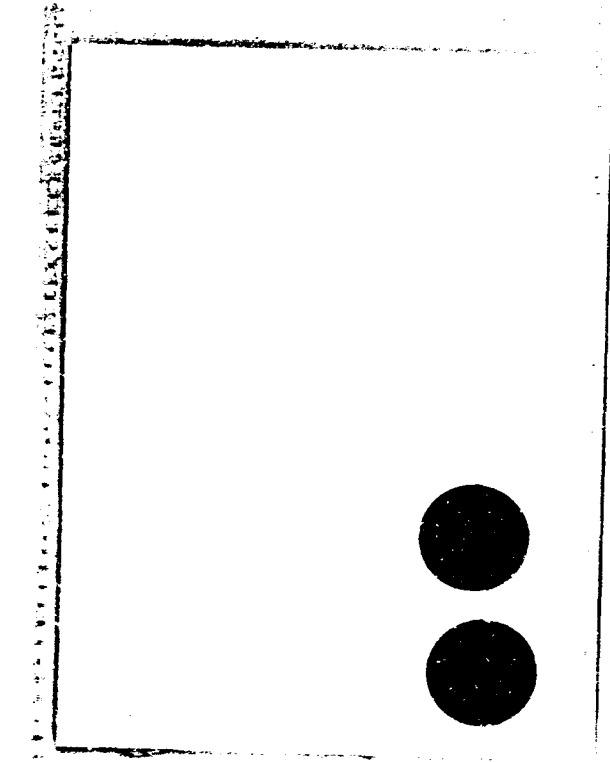

STOCKS 14400-000
1-800-421-4411
© 2000 Capital Group

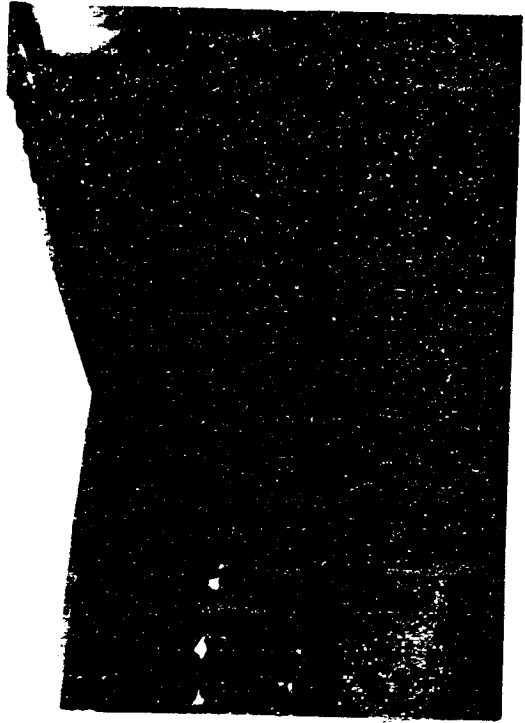

20th Century Plastics
1-800-787-0777
STOCK # PV940-000

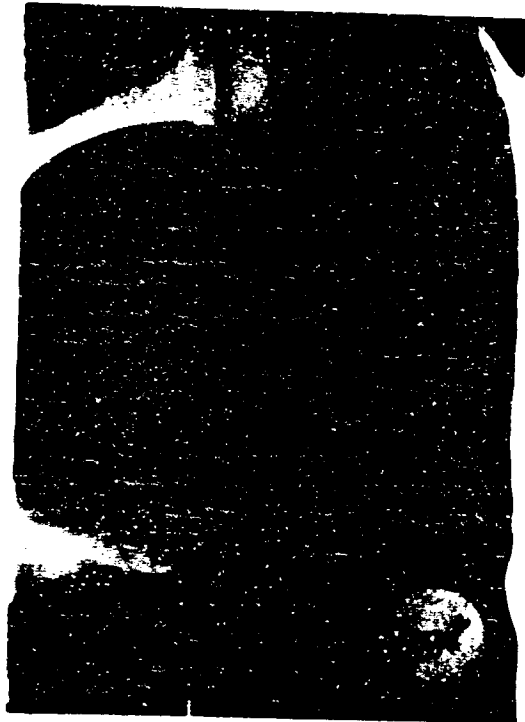

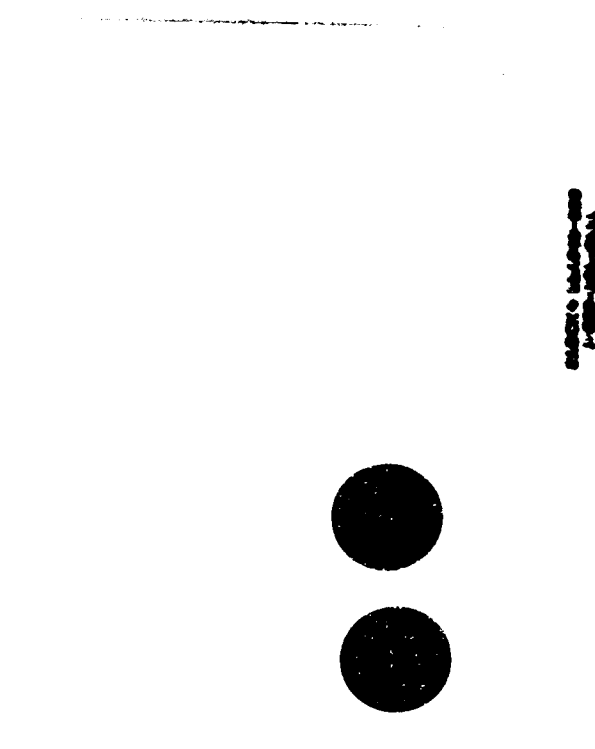
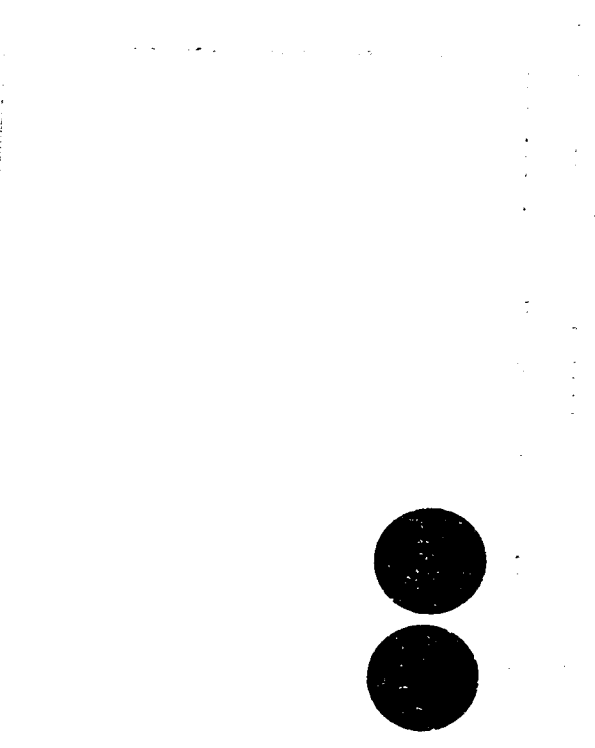
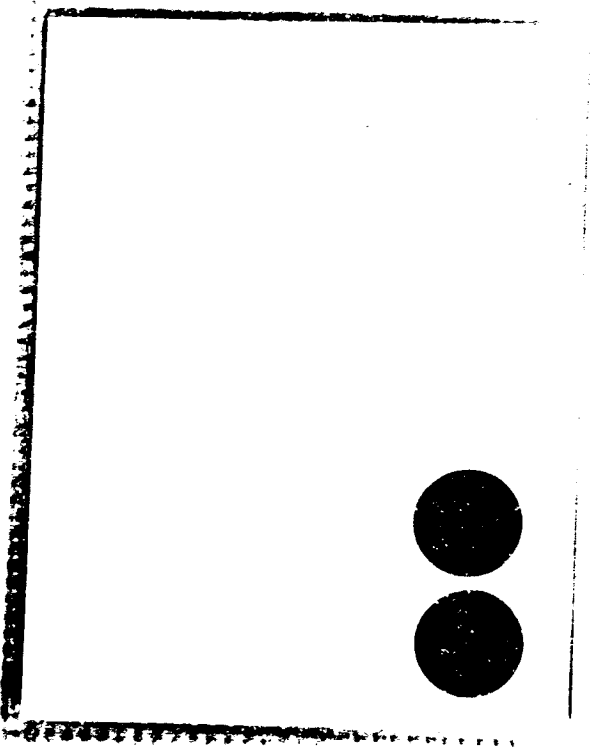
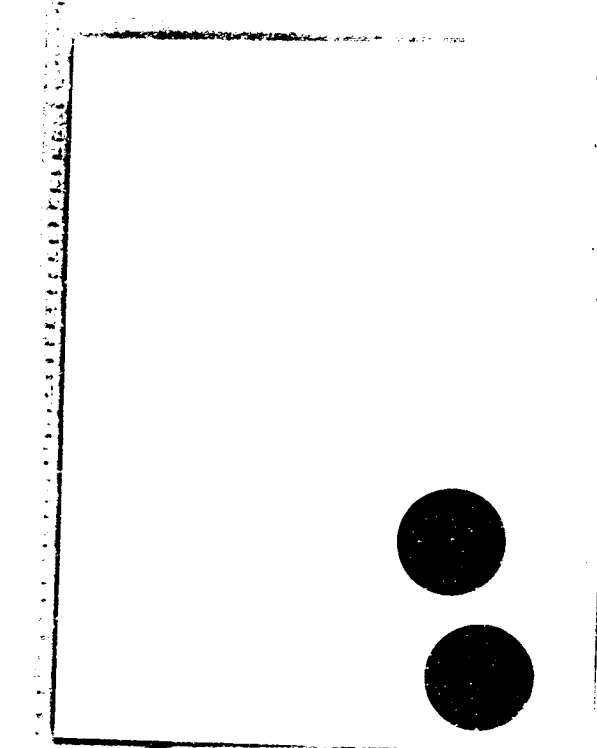

SECRET
NO FORN DISSEM

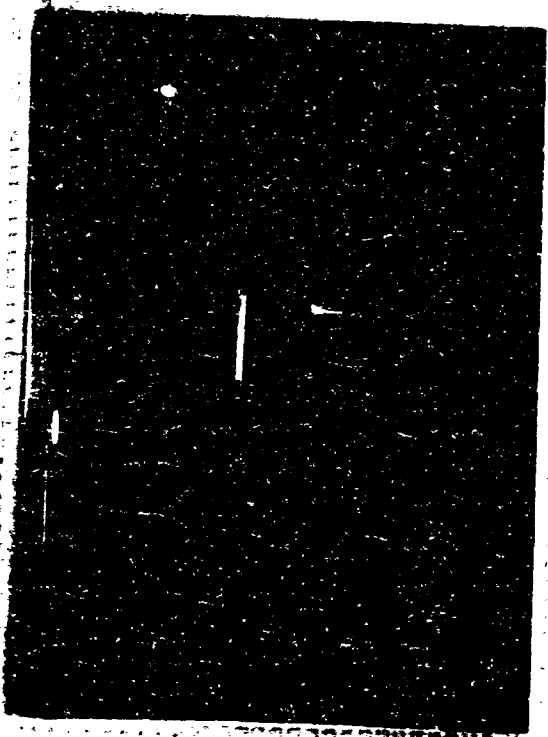
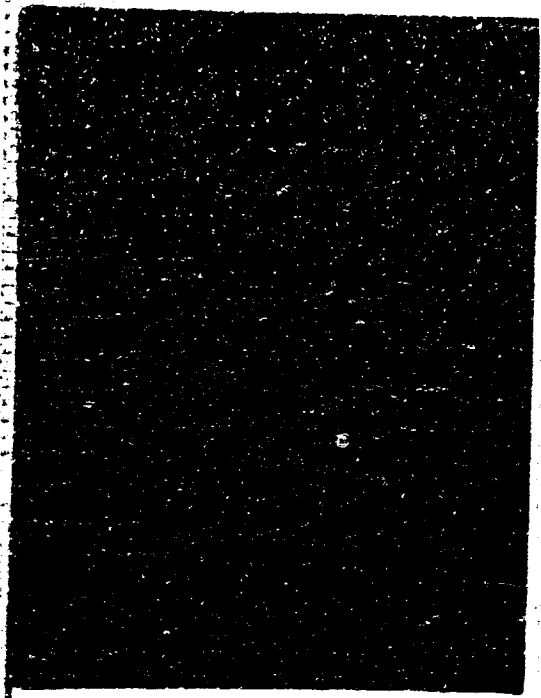

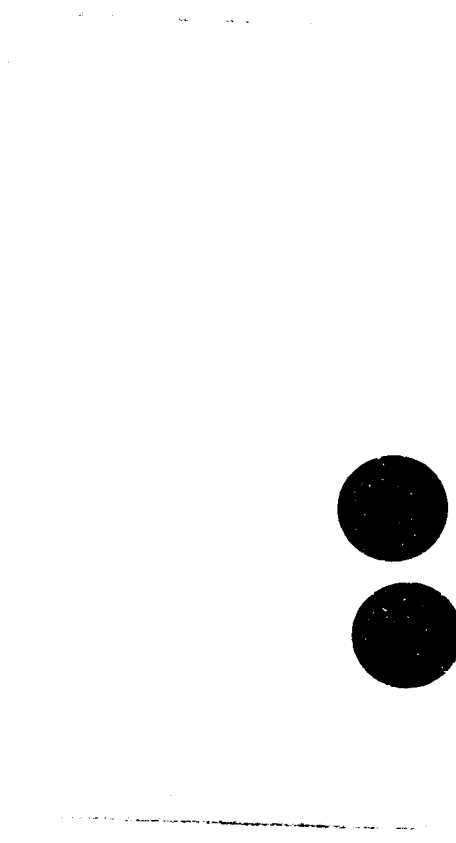
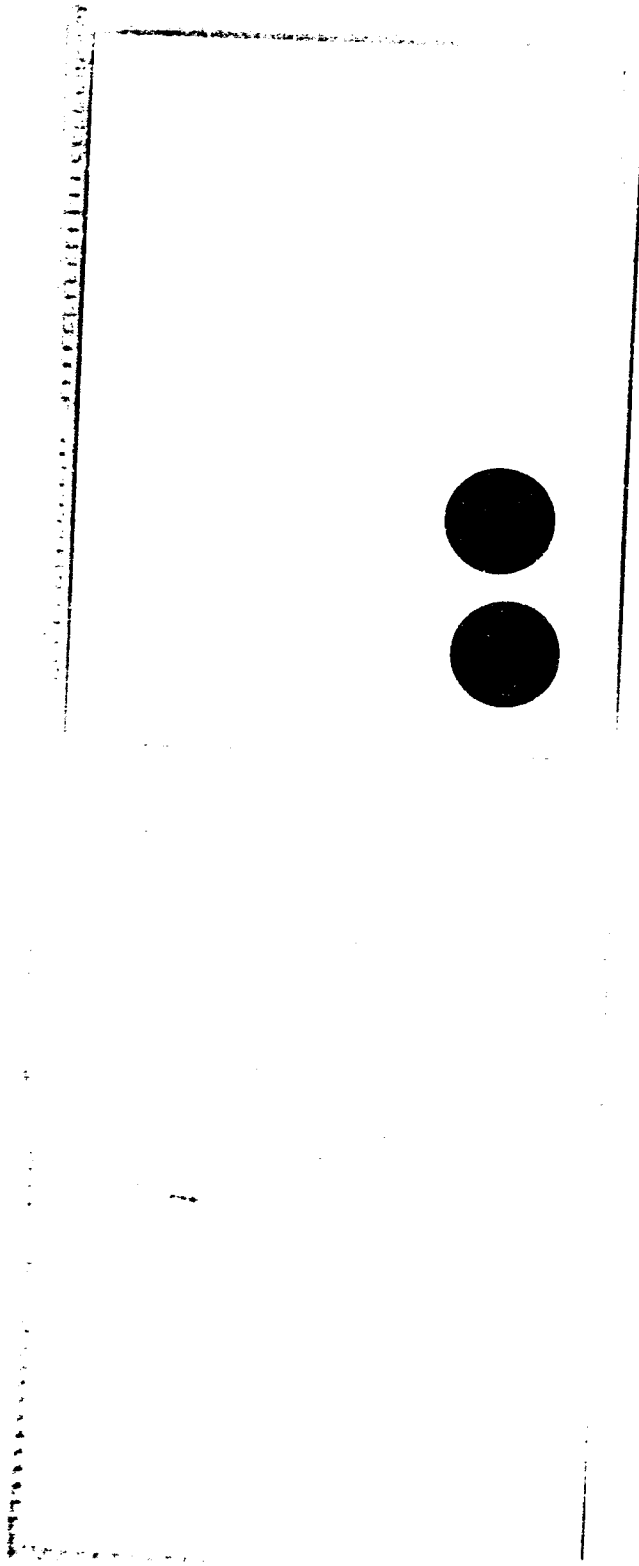

1
2
3
4
5
6
7
8
9
10

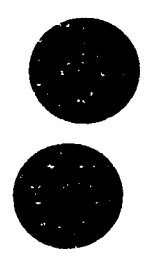

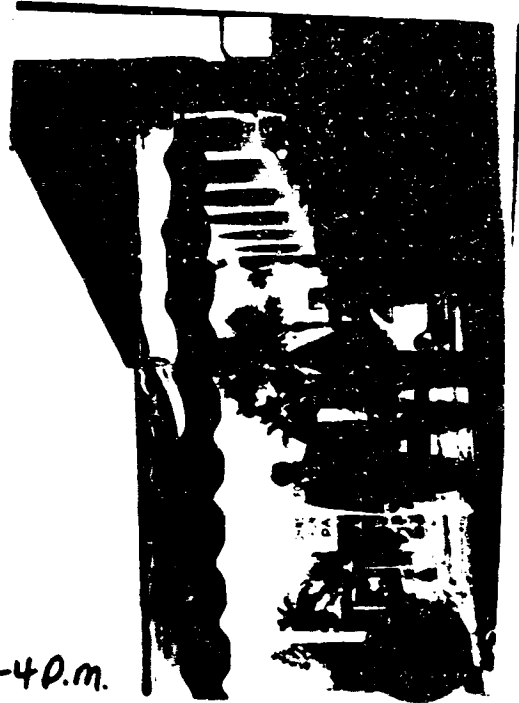

8/14/81 2-40.m.

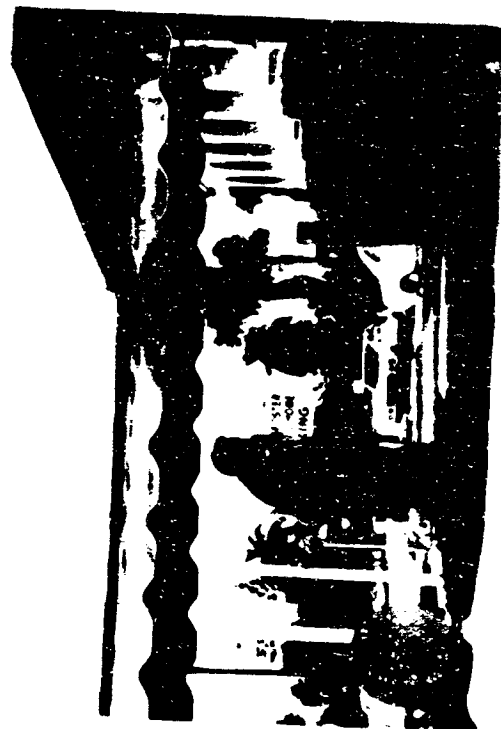

8000 Gateway Plaza
1-800-787-0777
STOCK # 87000-000

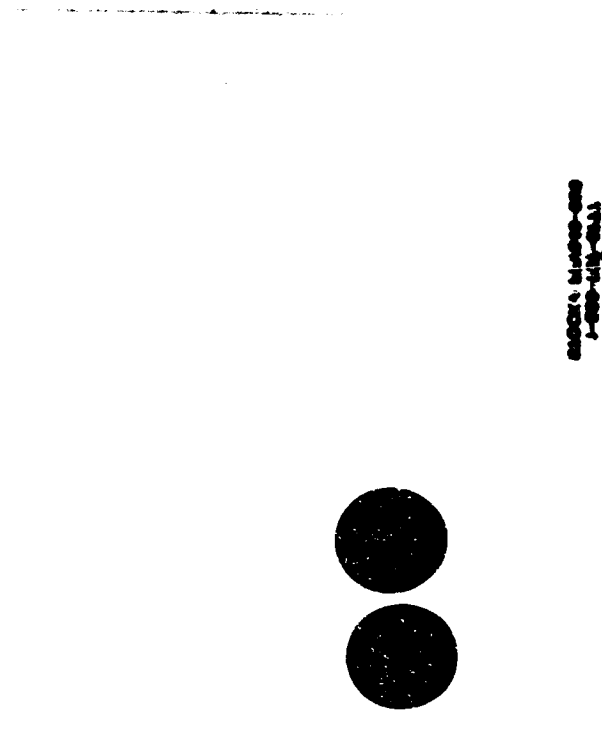
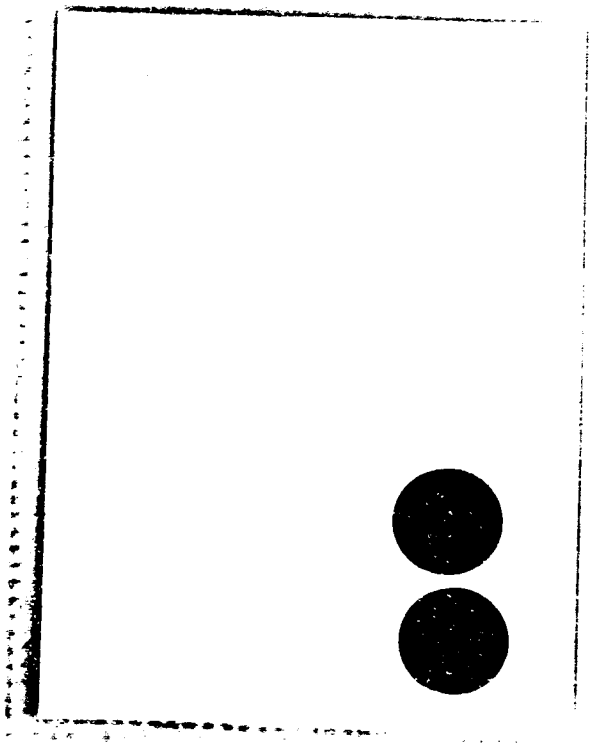
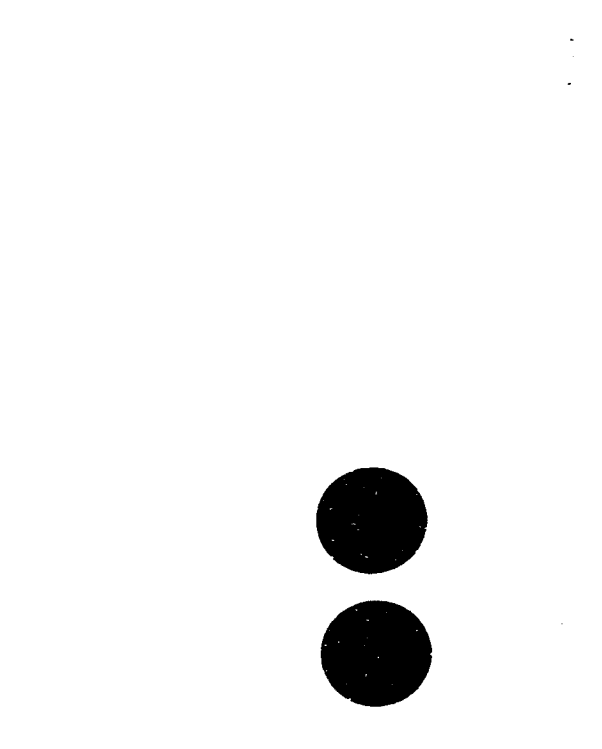
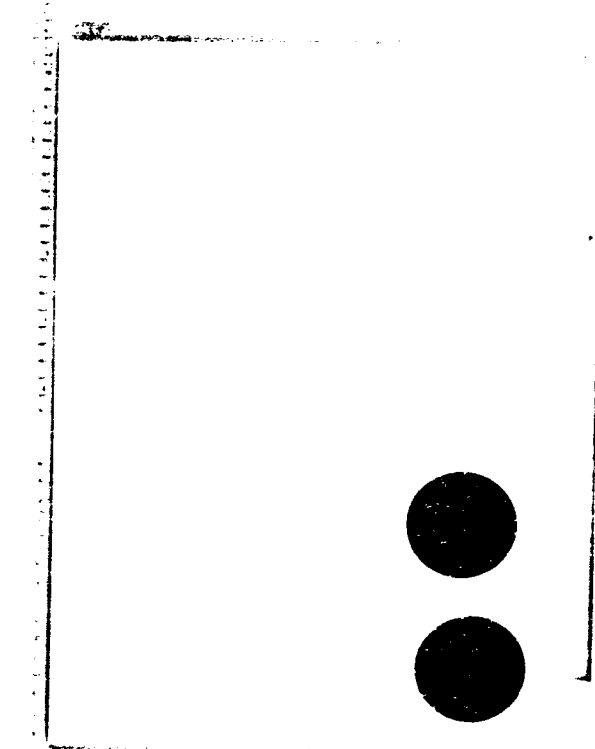

REPRODUCTION
PROHIBITED
UNDER PENALTY



200th Century Prints
1-800-767-0777
STOCK # 299500-000

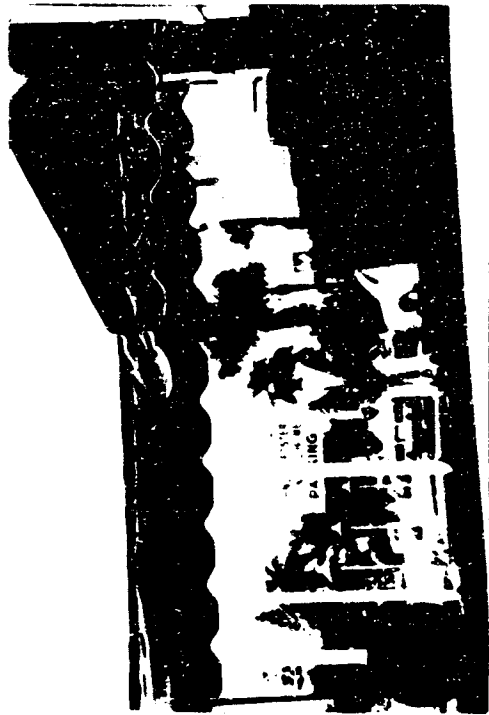
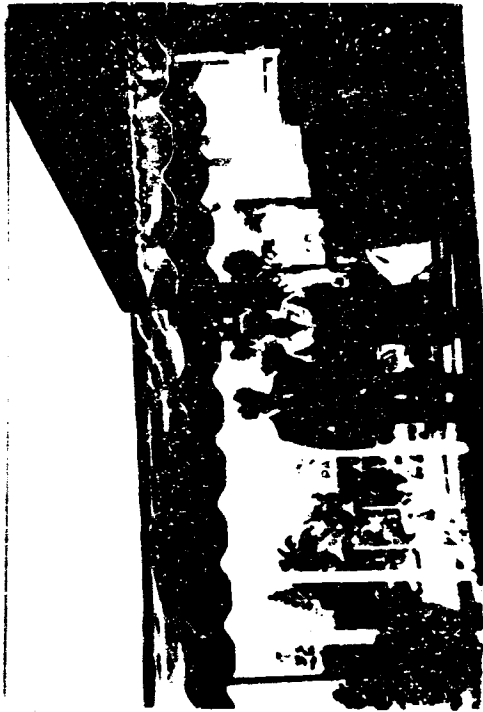

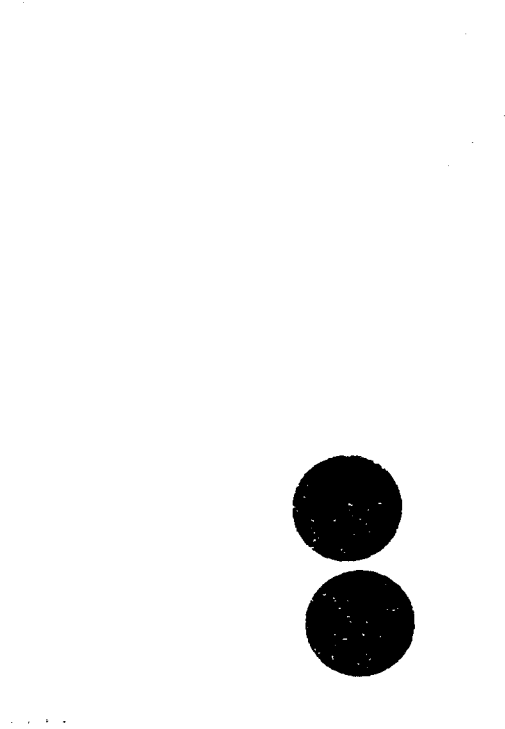
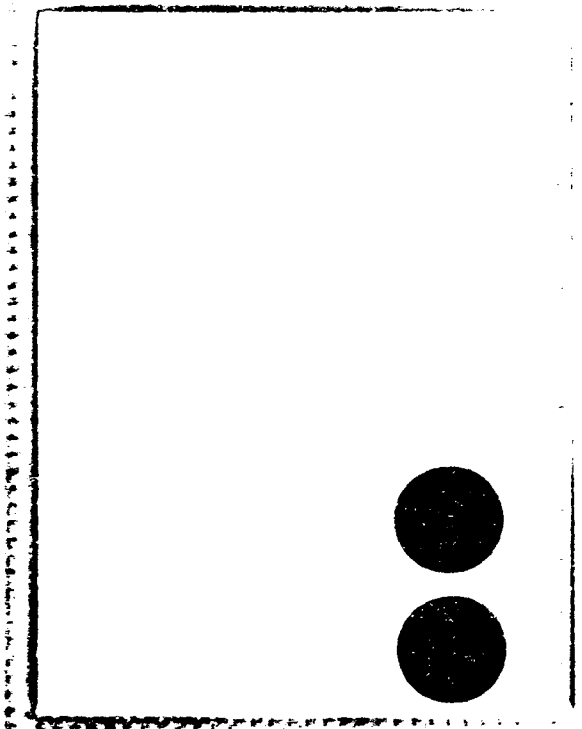
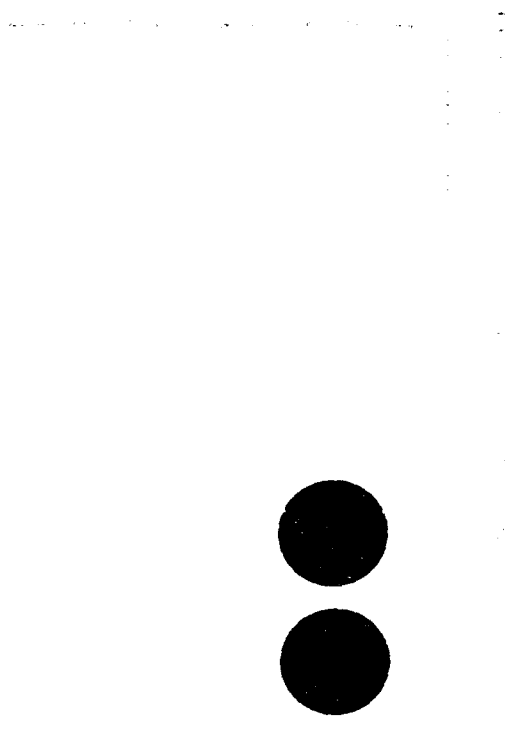
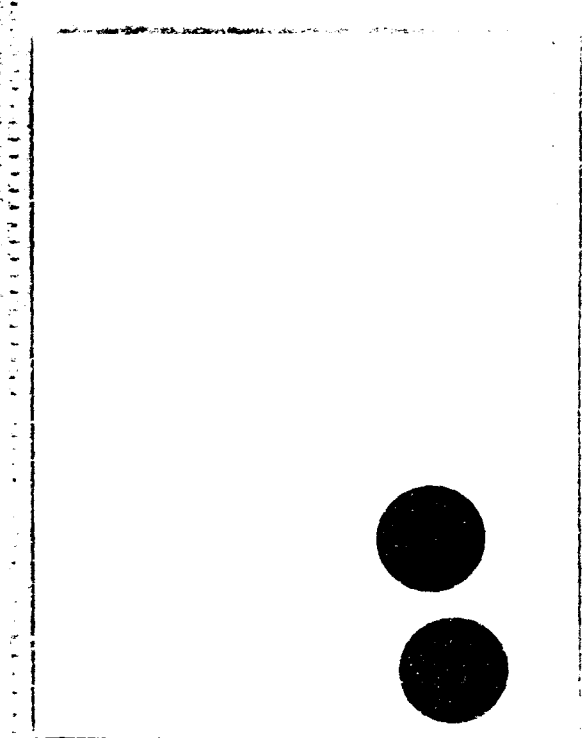

STOCK'S MARKET-000
1-800-341-0111
©2000 Capital Markets

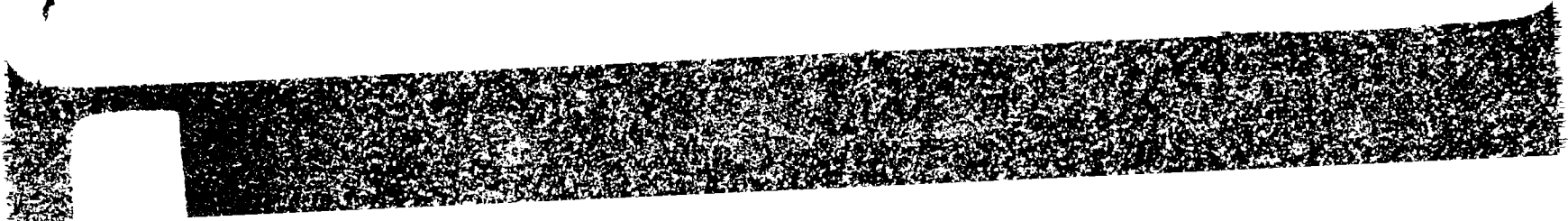

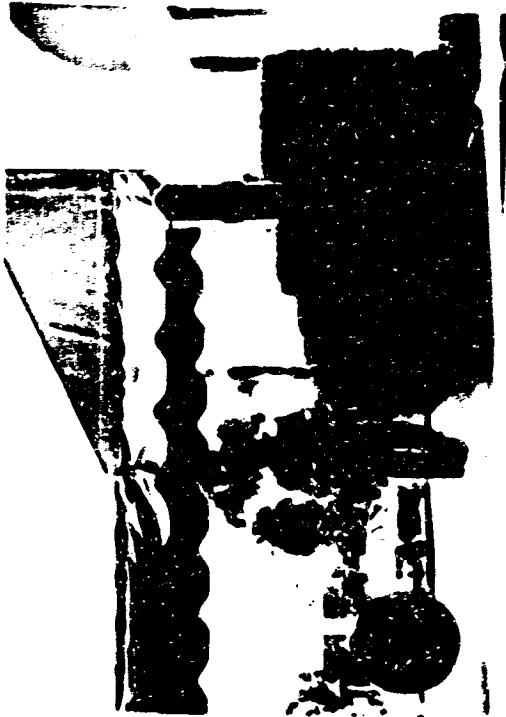
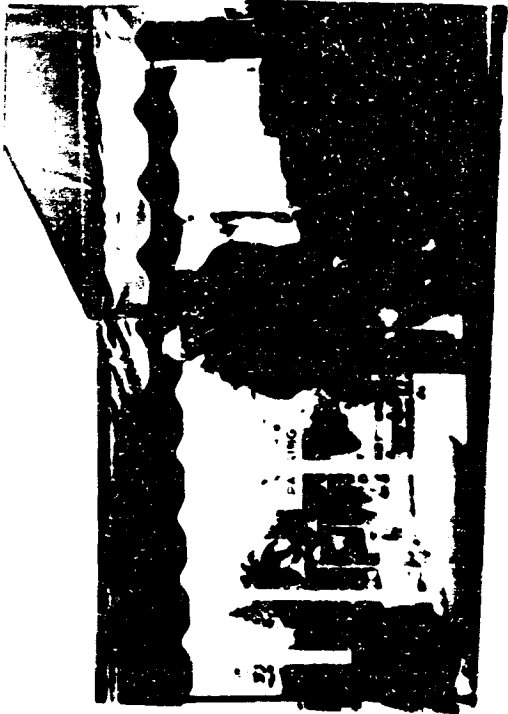

Black-Country Photos
1-800-747-0777
STOCK # PPV66-060

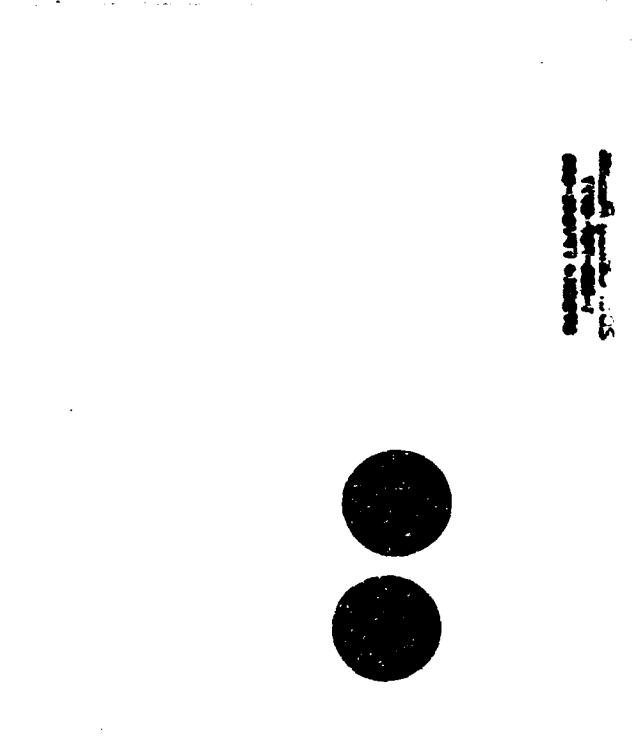
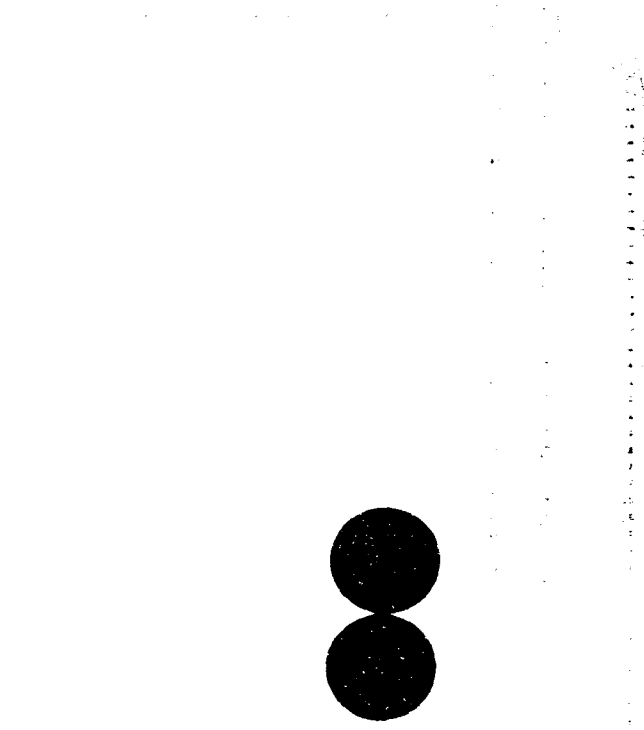
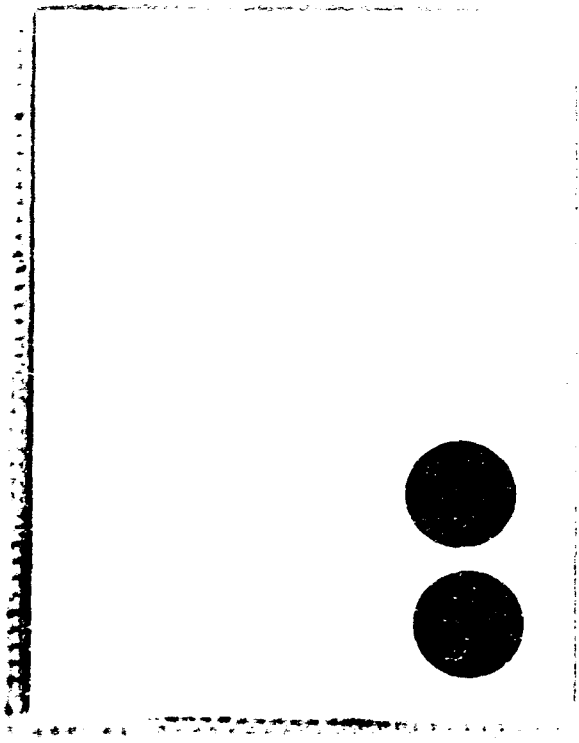
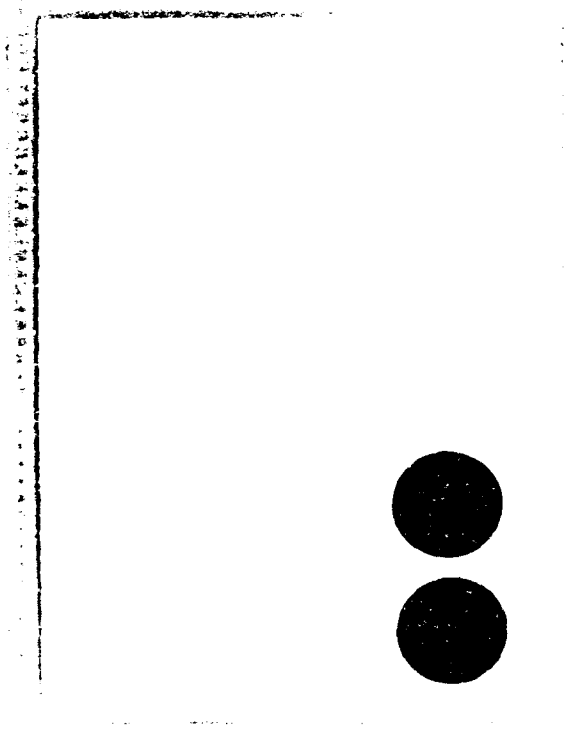

SECRET
TOP SECRET
NO FORN DISSEM

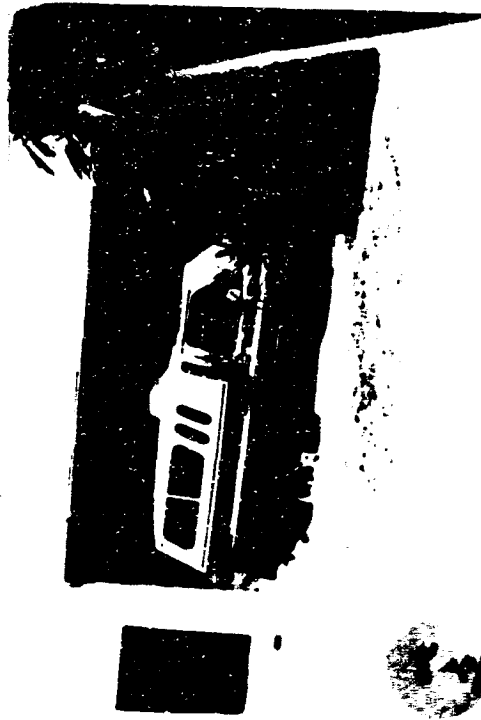

20th Century Photos
1-410-737-0777
STOCKS #9700-040

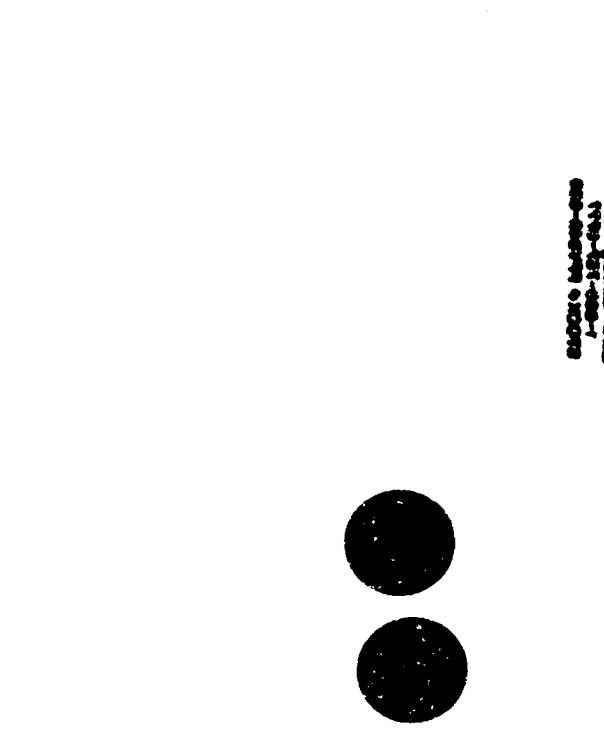
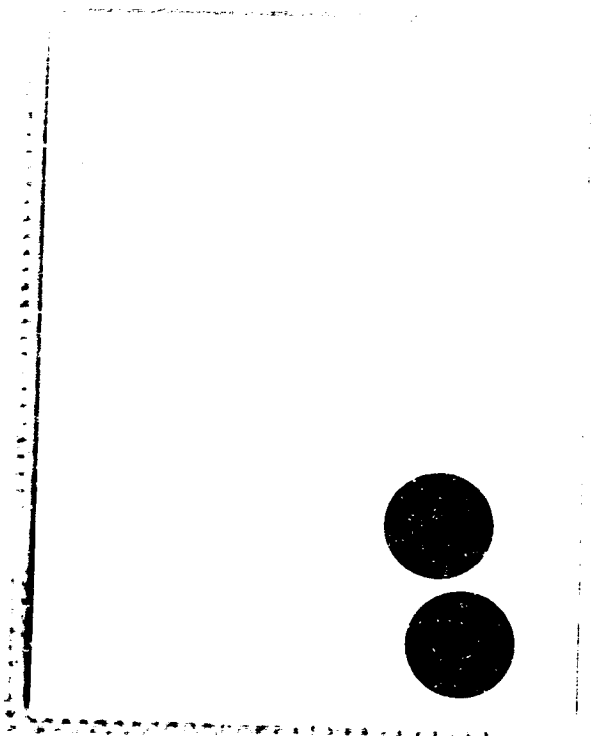
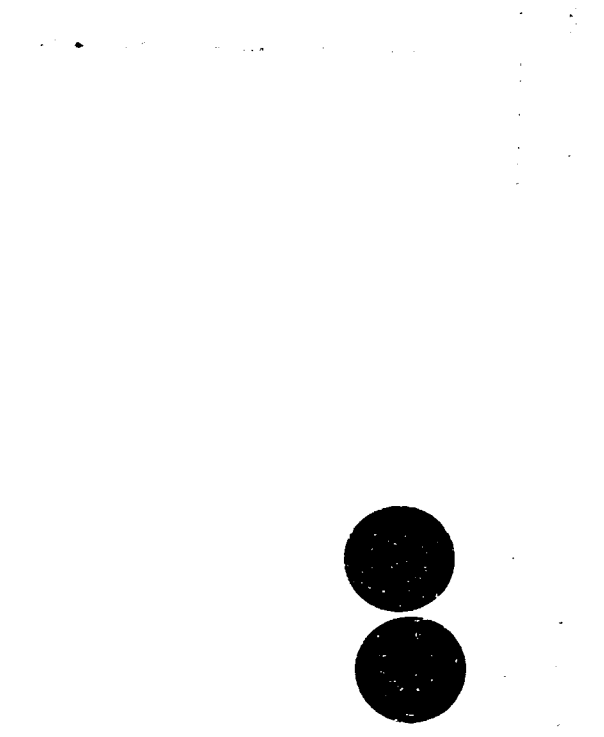
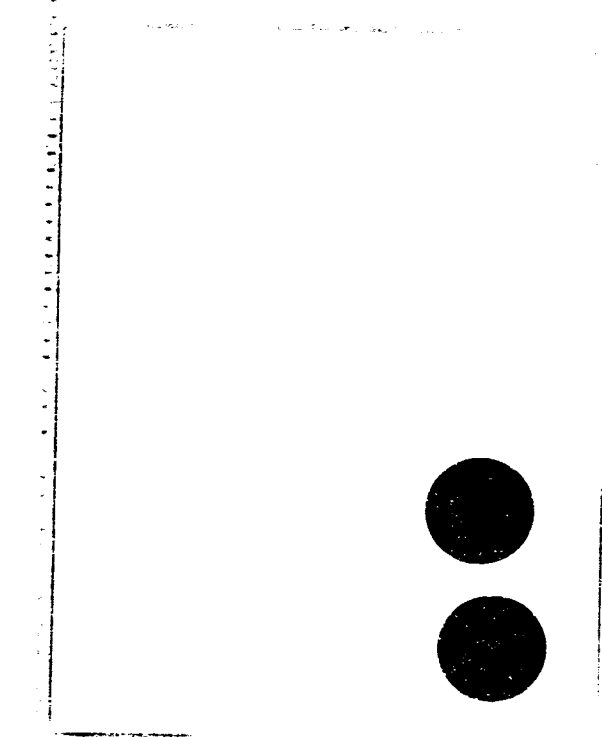

1-800-368-3723
© 1999 by The McGraw-Hill Companies

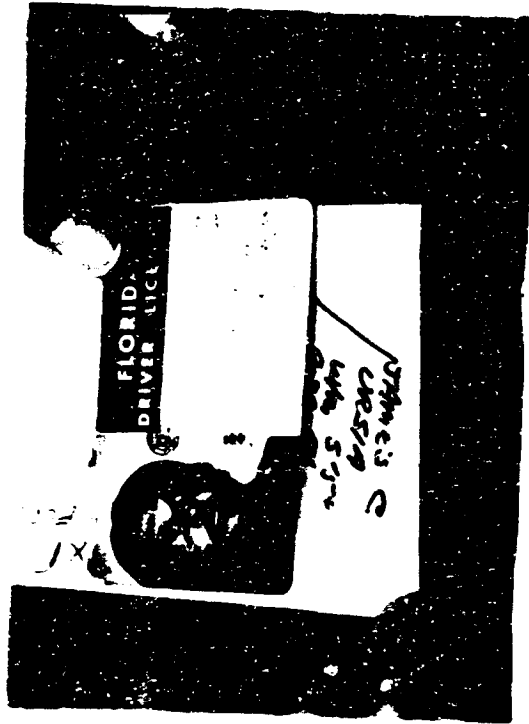
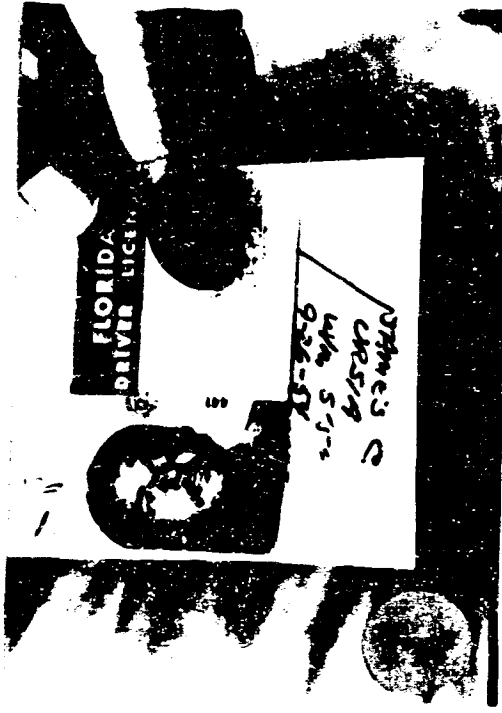

20th Century Plastics
1-800-767-0777
STOCK # PV060-000

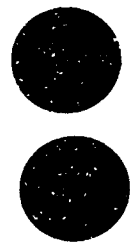
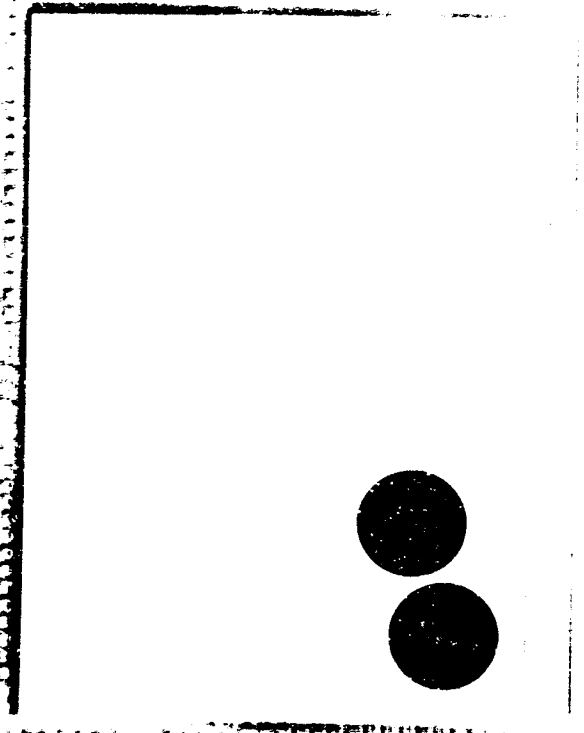
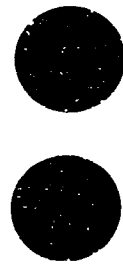
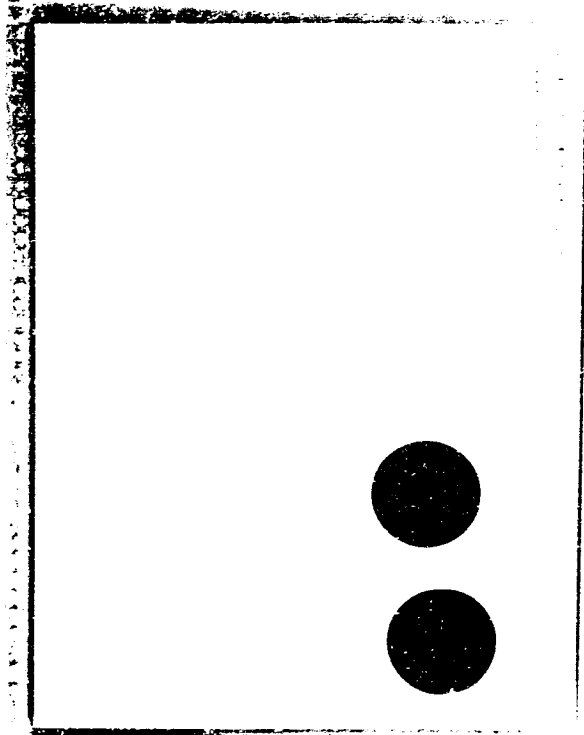

SECRET
NO FORN DISSEM
NO UNCLASSIFIED
NO UNCLASSIFIED

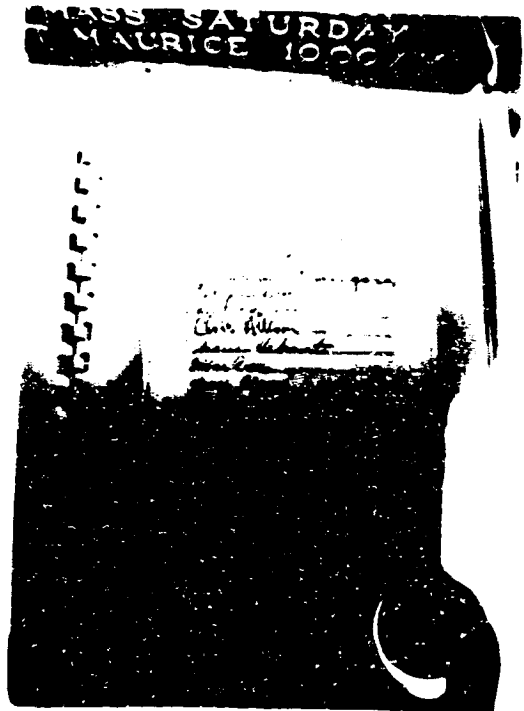

20th Century Studios
1-800-745-4777
STOCK# 89840-000

MASS SATURDAY
MAURICE 1000

Chris Hillman
James McMurtry
Paul Simon

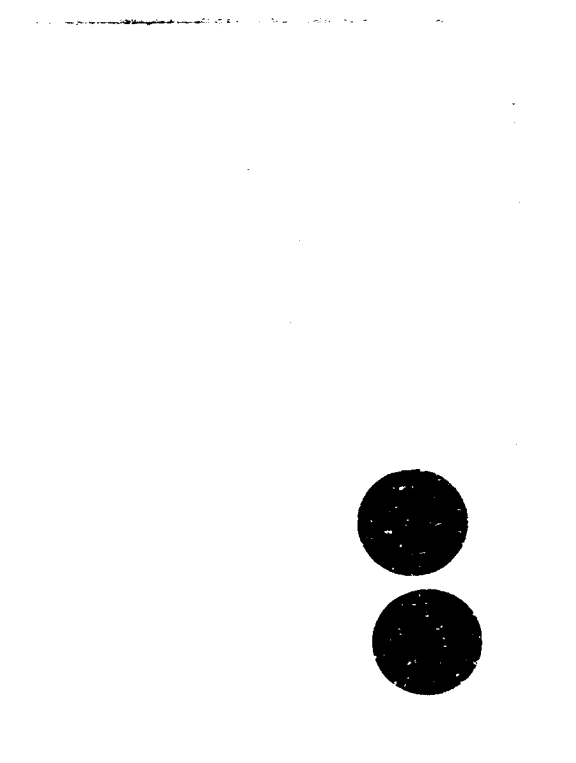
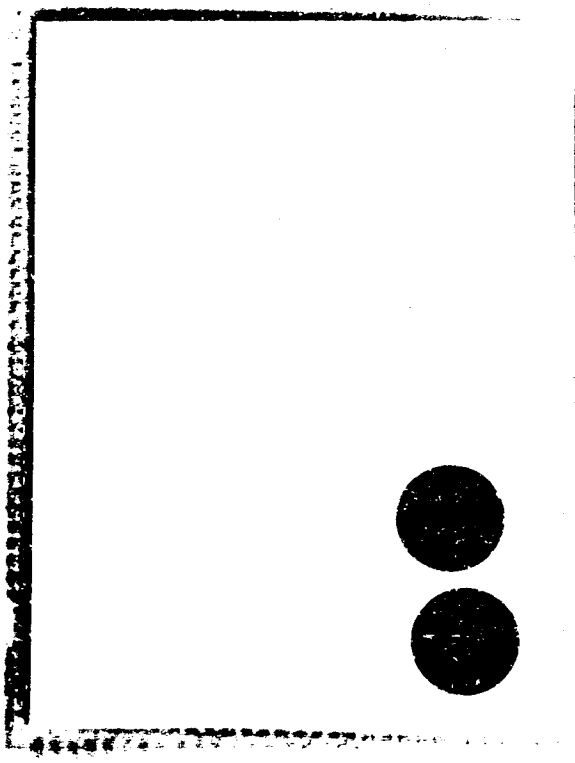
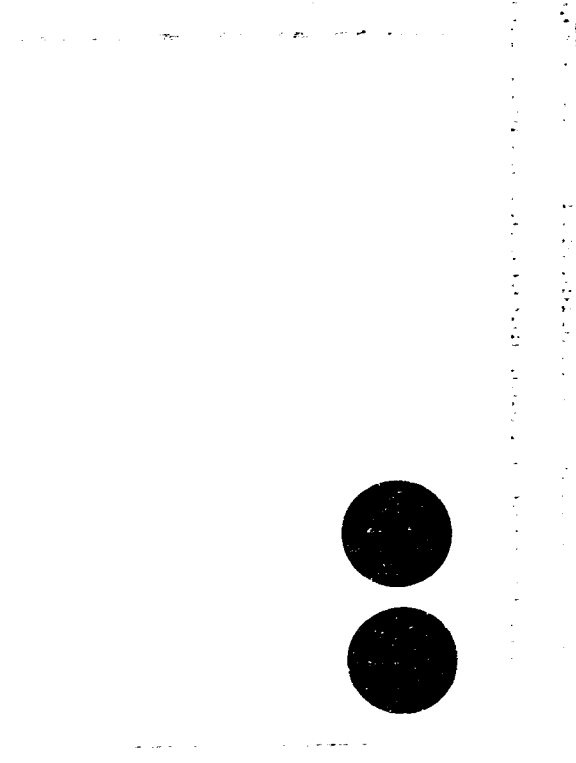
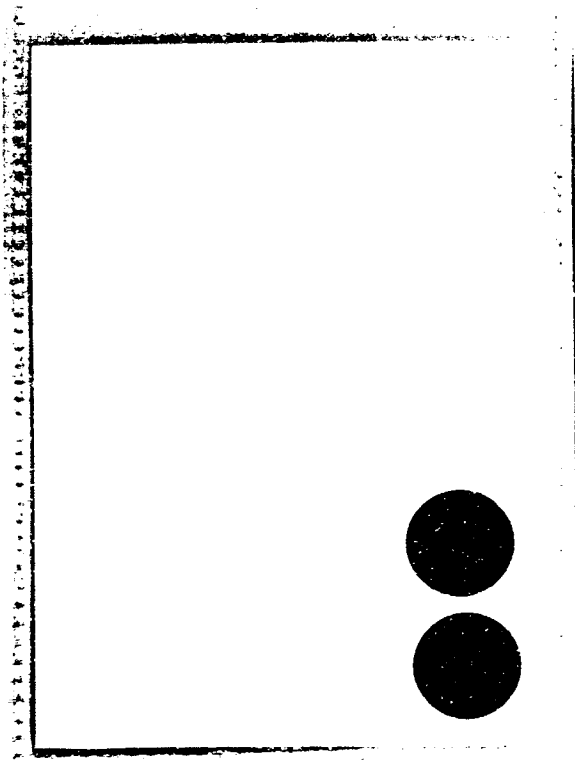

SHAW-WALKER-000
1-800-444-0011
SHAW-WALKER GROUP

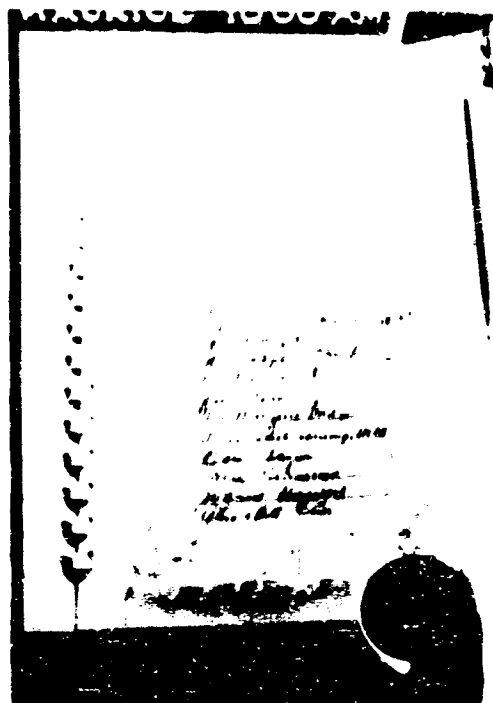
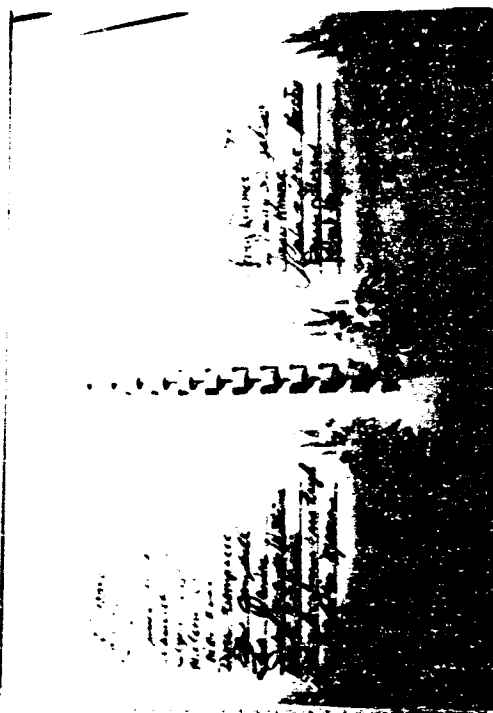
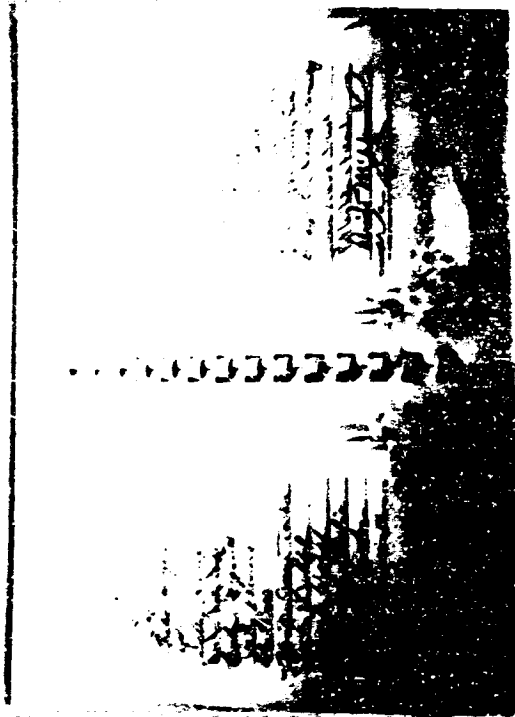

1-17-17
C. H. H. H. H. H.

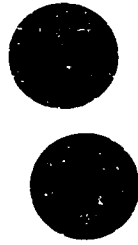
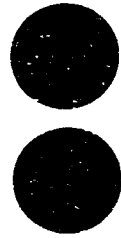
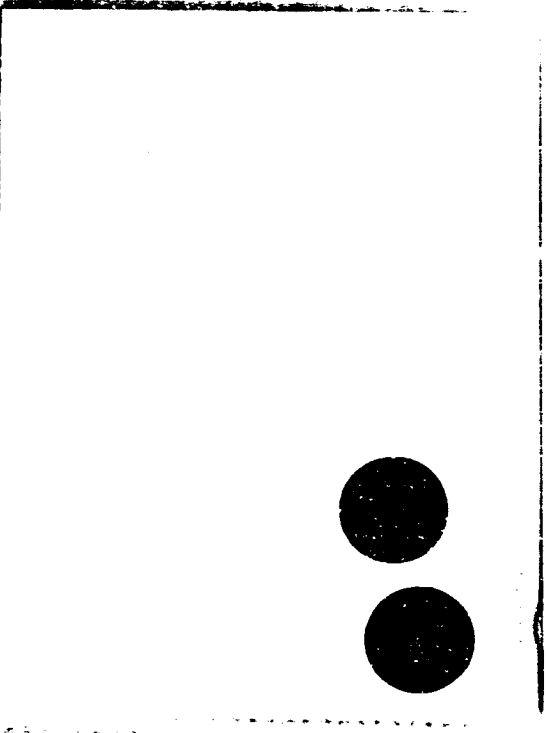
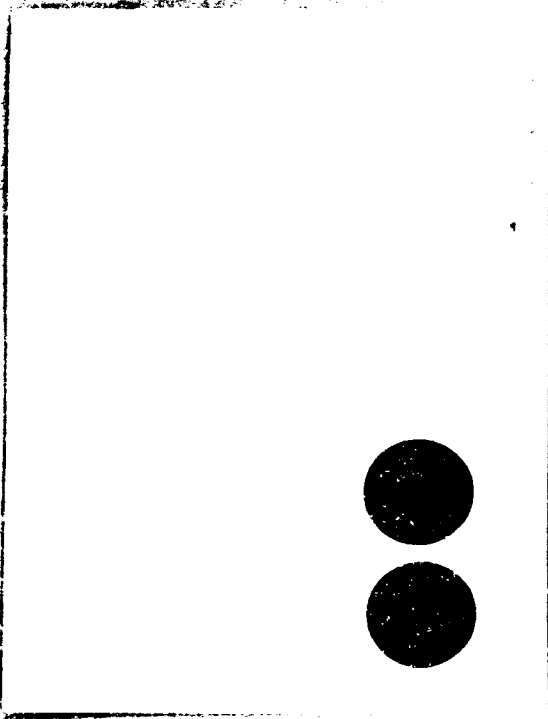

BRIDGE, MA 01902-0000
1-800-343-4333
BRIDGE COUNTY BRIDGE

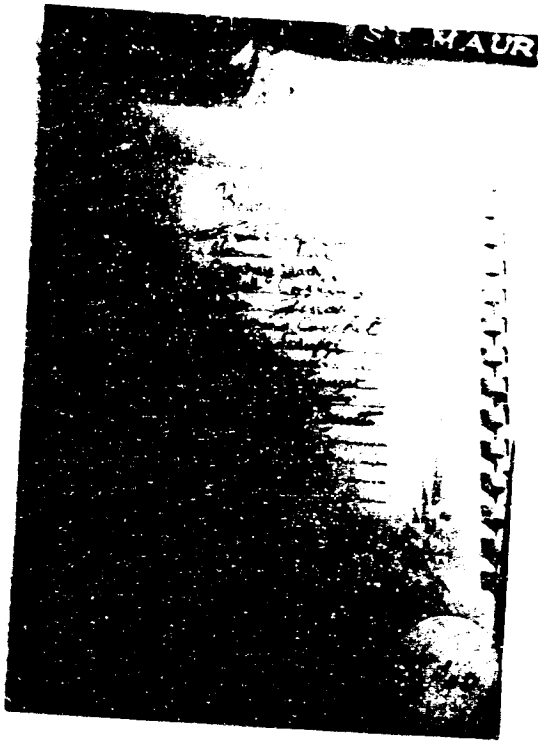

20th Century Records
1-800-787-0777
STOCK # PP7040-000

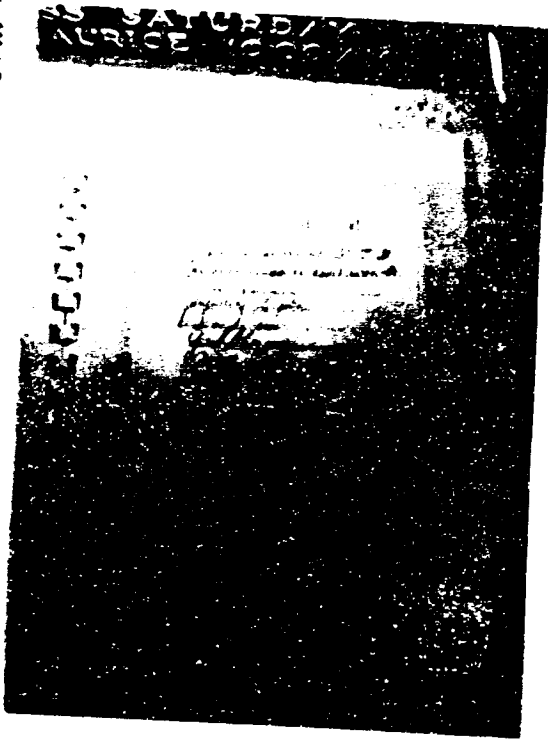

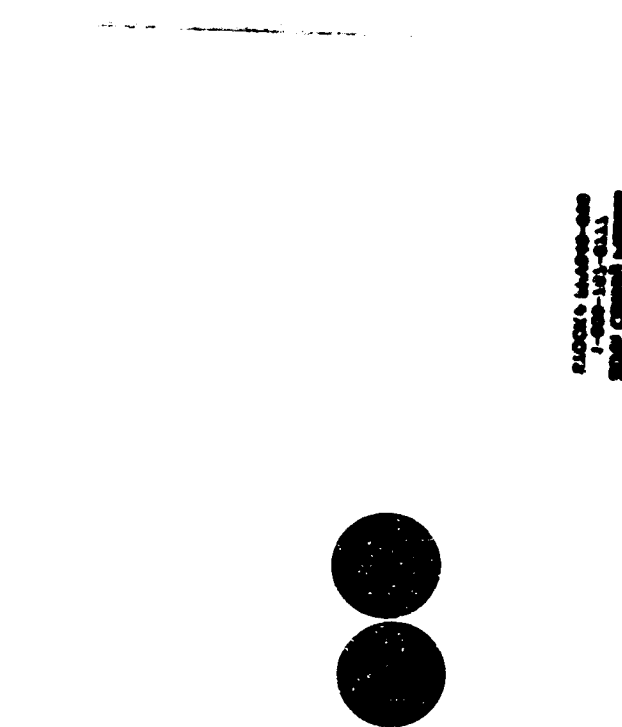
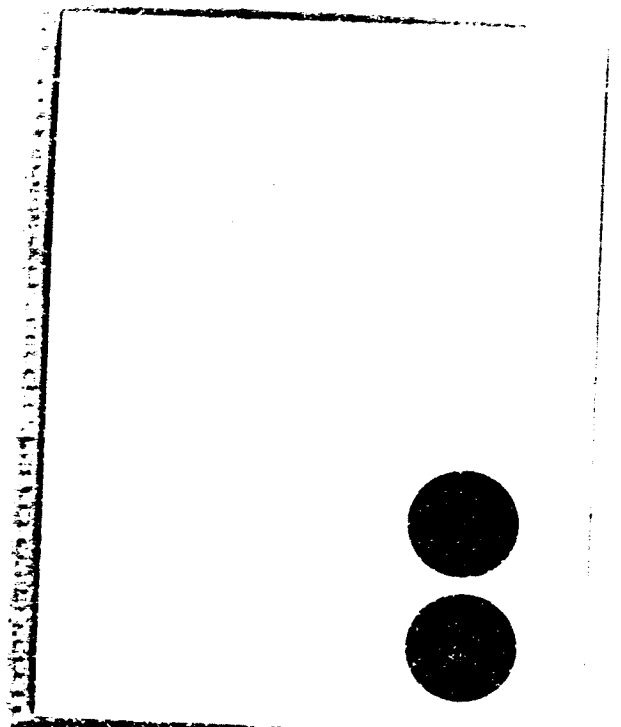
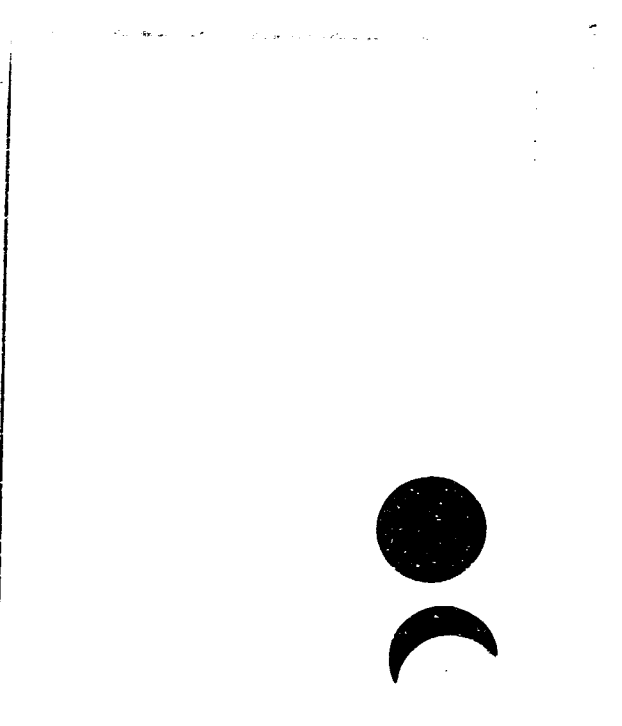
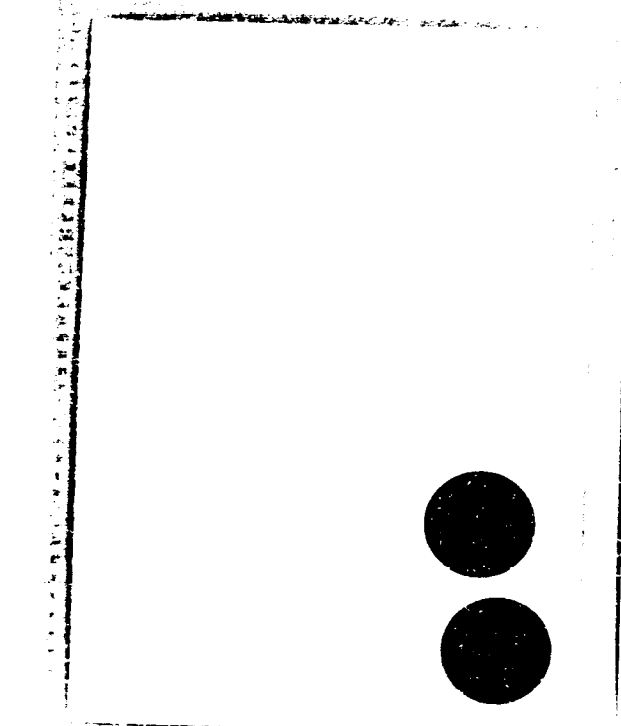

BLACK'S MARKS-020
1-800-101-0111
2000 Copyright ©

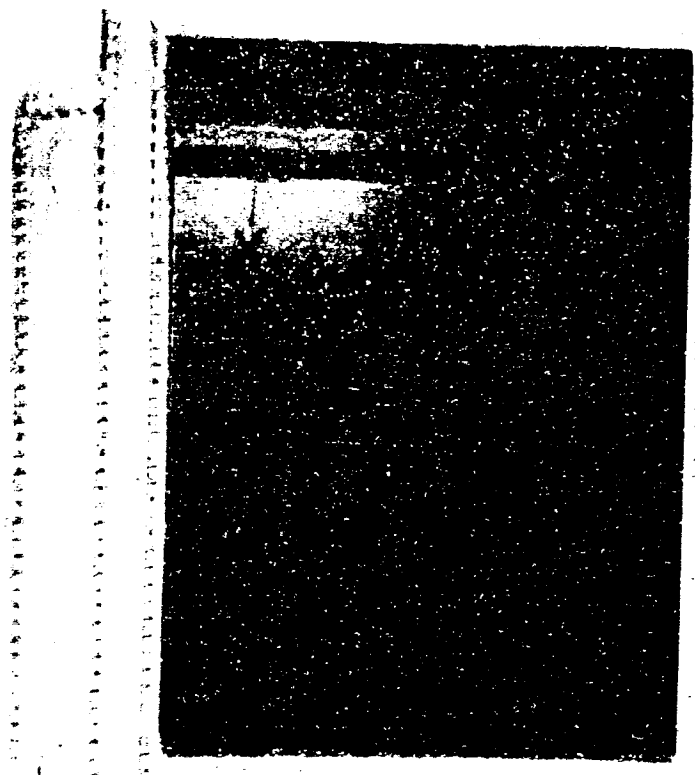

11

11

STOCKS 1-800-800-0000
1-800-193-0111
SCOR COMPANY INCORPORATED

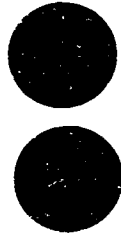

Vertical line of text or a barcode-like pattern on the left side of the page.



8/14/81 7-9 AM.

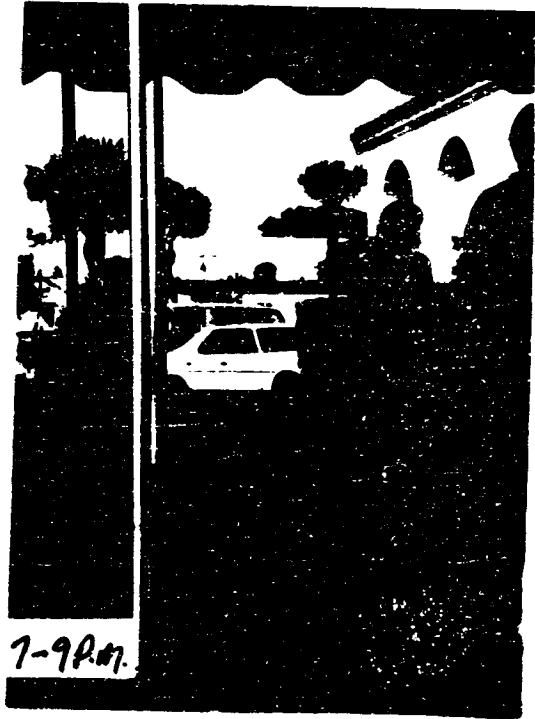

20th Century Plastics
1-800-761-0777
STOCK # PP1640-000



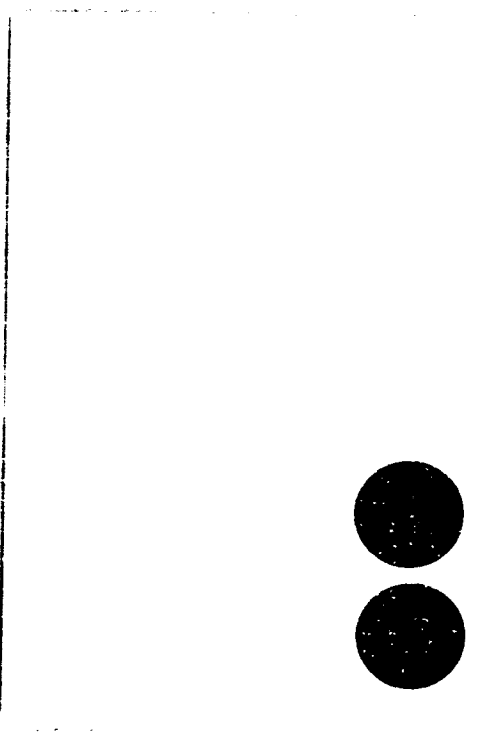
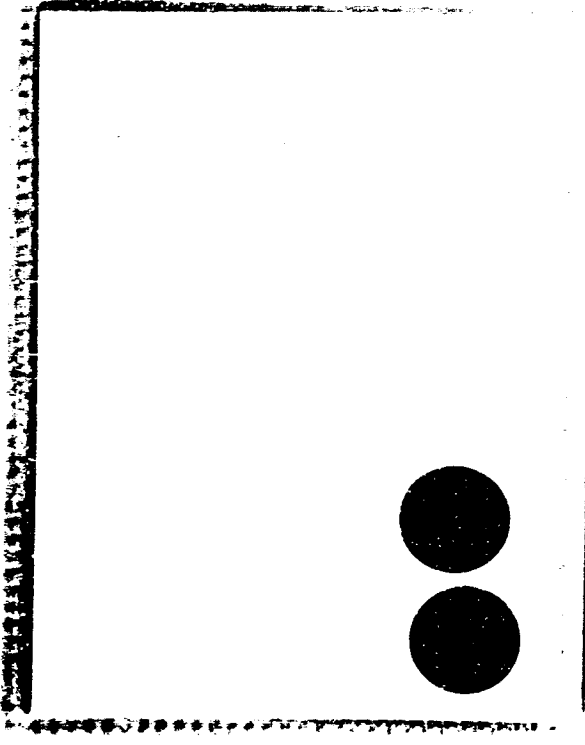
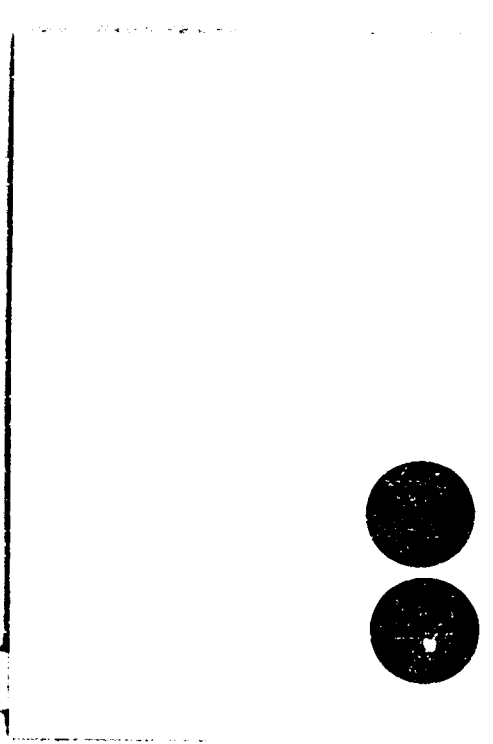
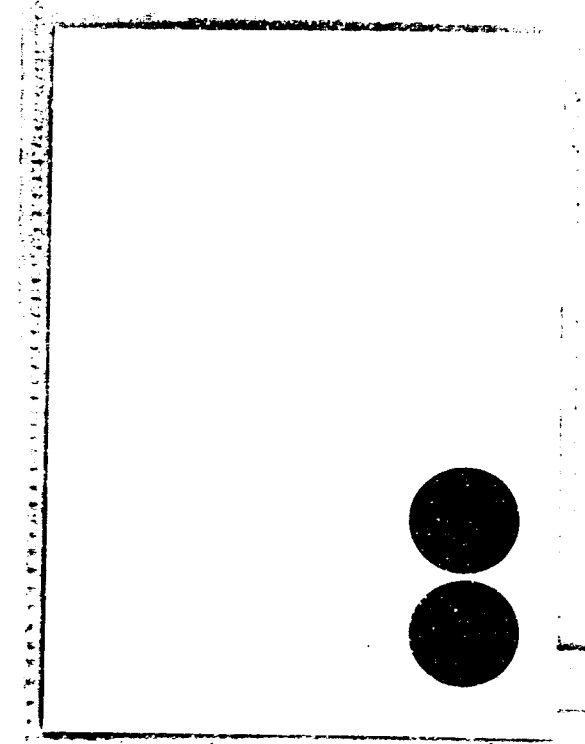

SILOK'S MARKET-000
1-800-141-0111
2000 Capital Mall

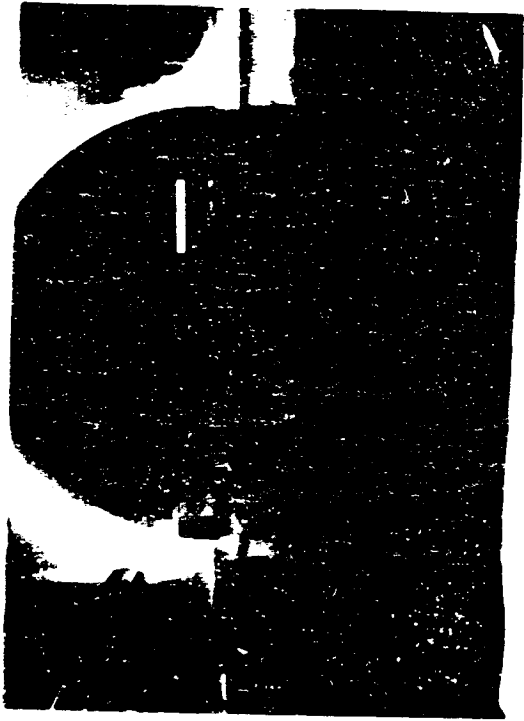

20th Century Plastics
1-800-767-0777
STOCK # PPV60-000

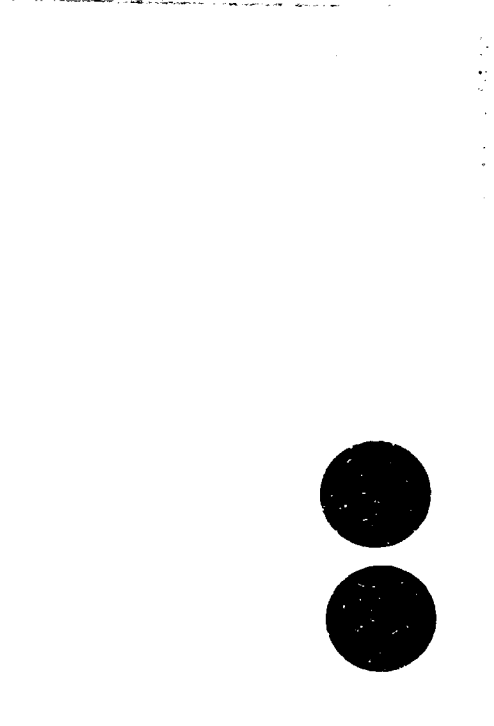
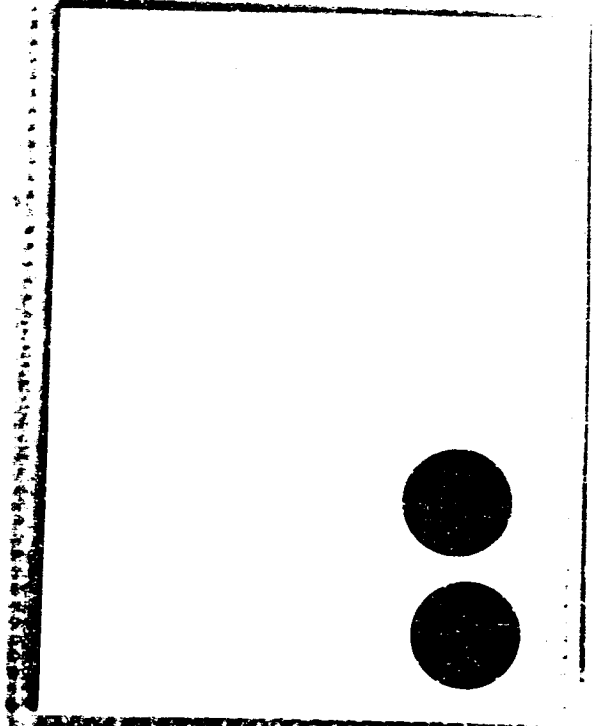
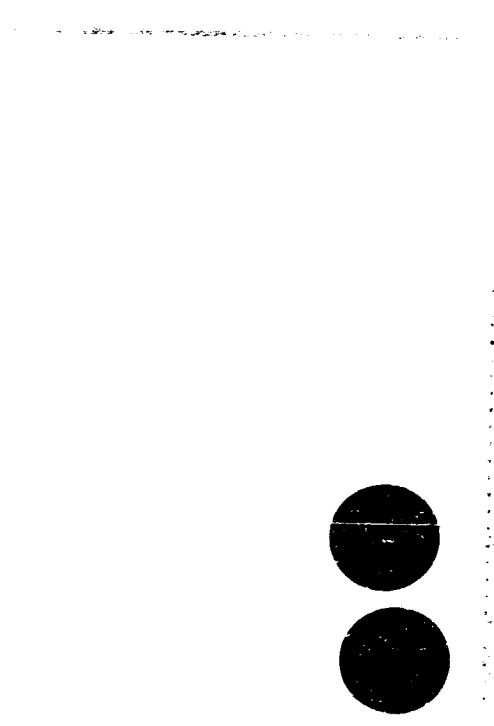
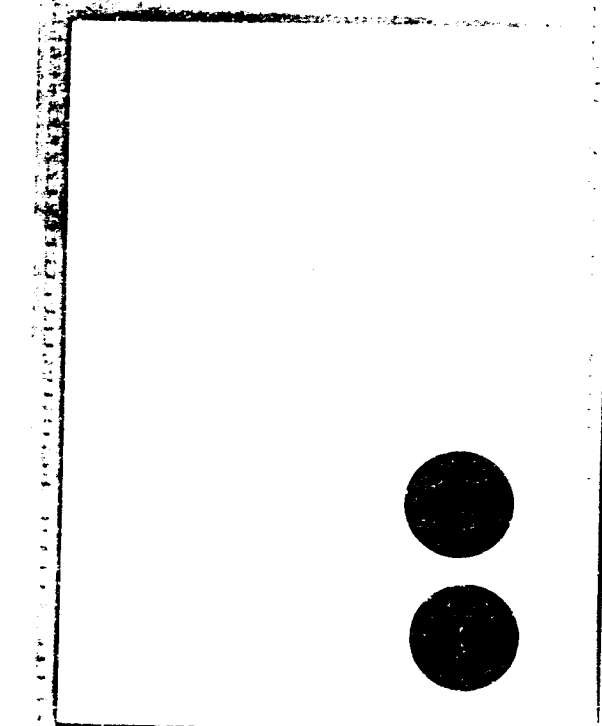

STOCK # 164490-001
1-800-361-0111
5000 Campbell Avenue

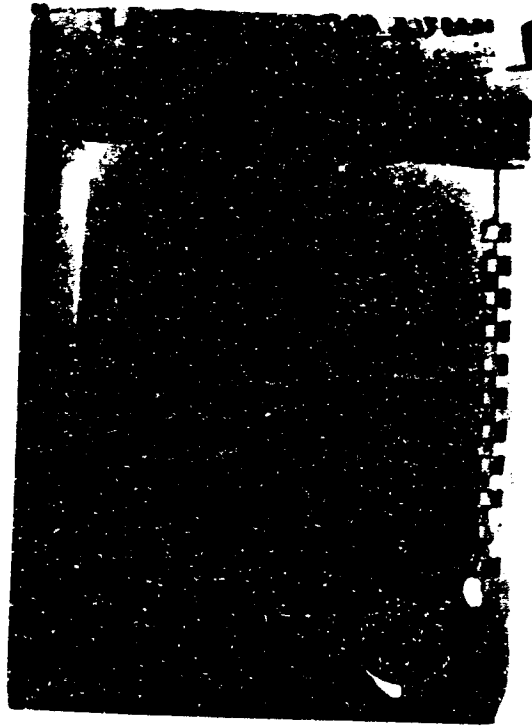
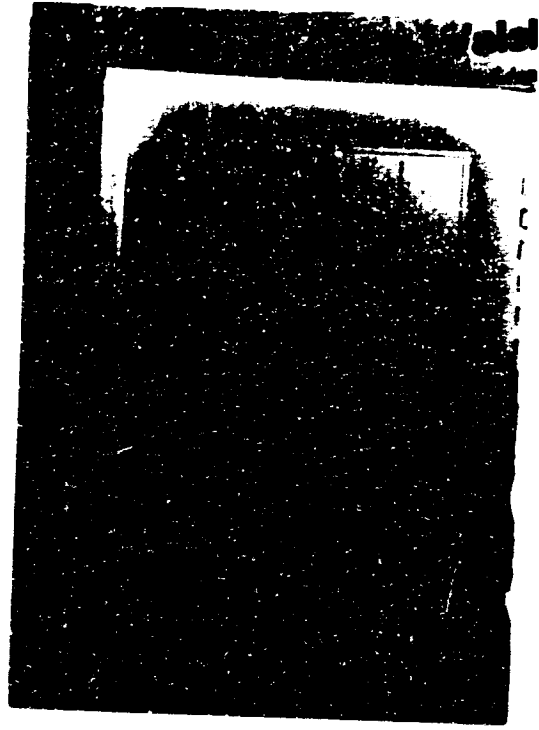

2016 Corby Plastics
1-800-767-0777
STOCK # PWS60-000

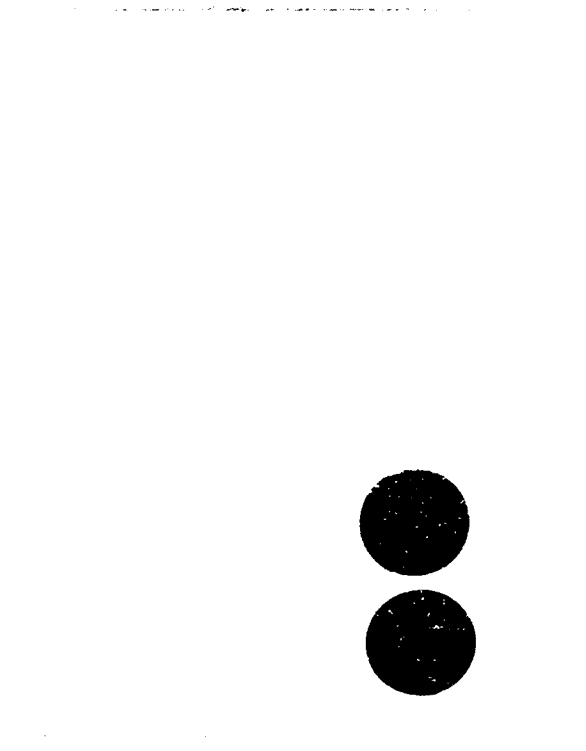
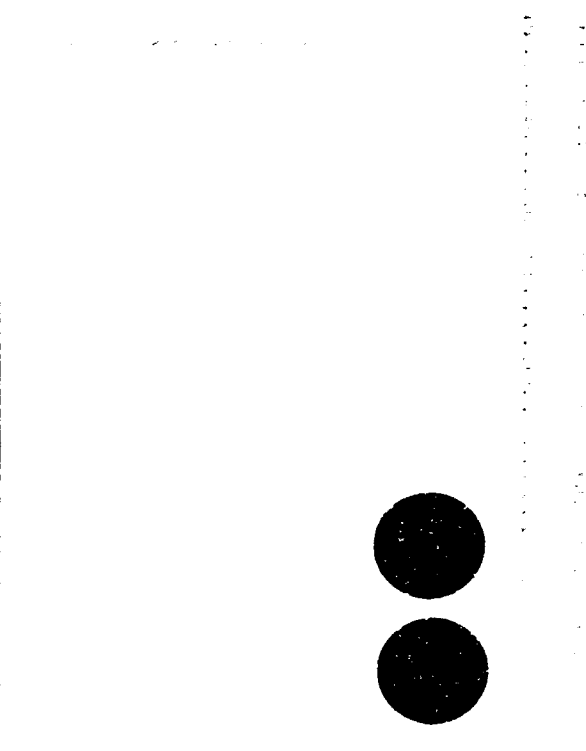
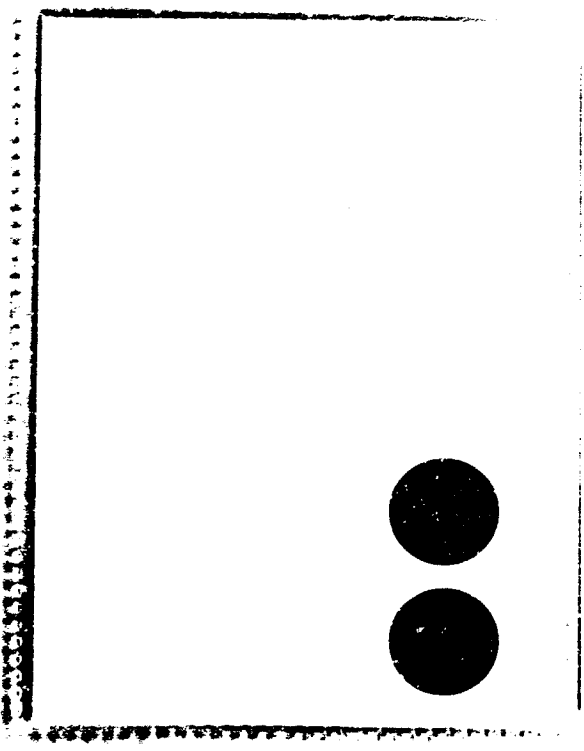
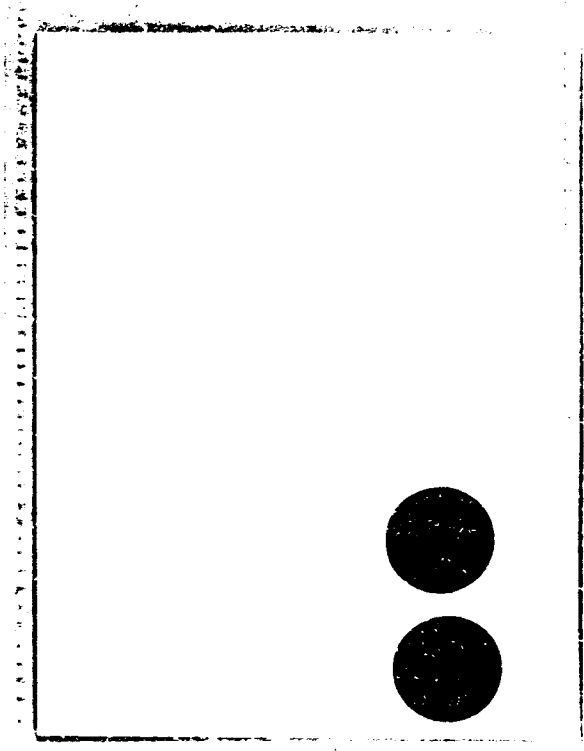

STOCK'S MARKET
1-800-361-0111
EOD's Central America

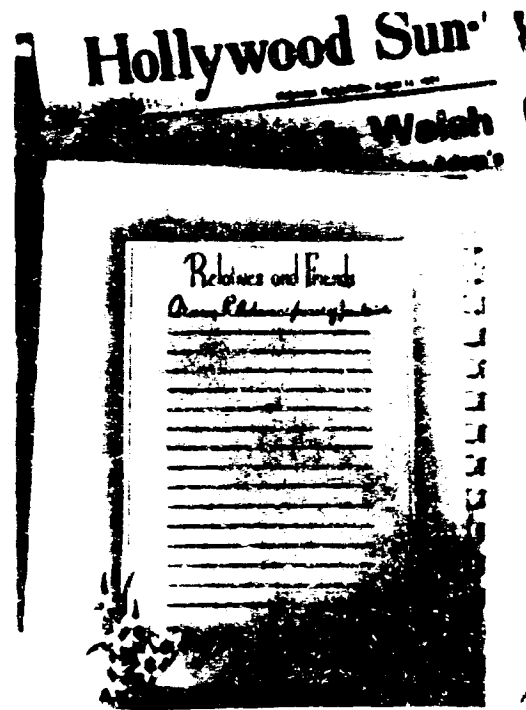
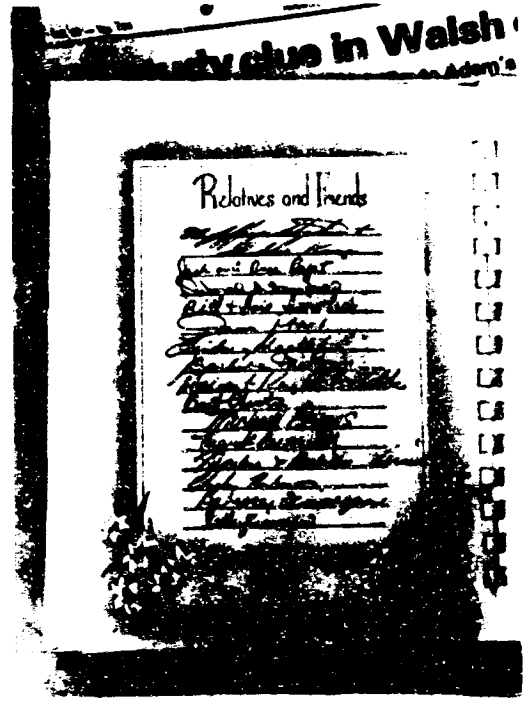
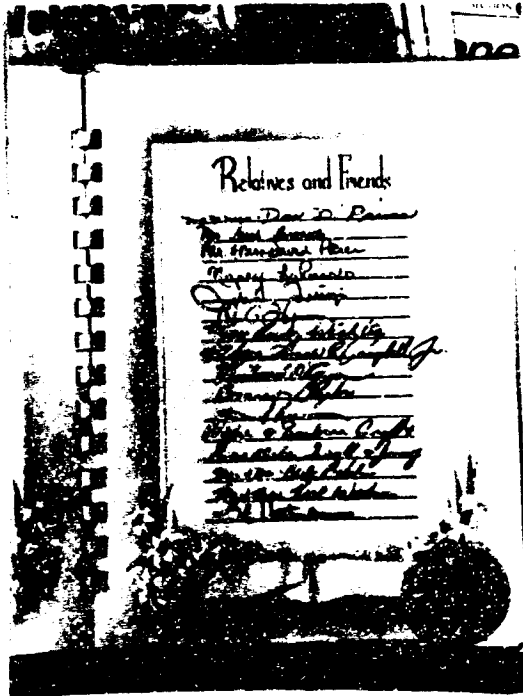

800-368-7878
 1-800-787-8777
 800-368-7878

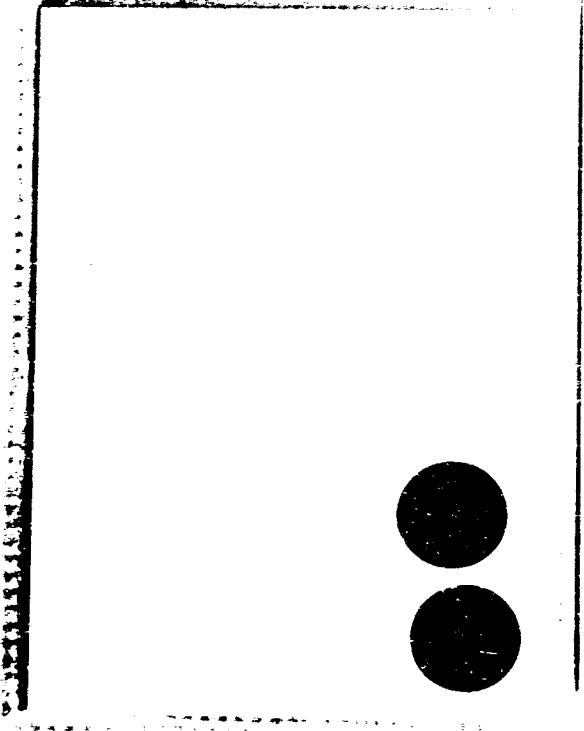
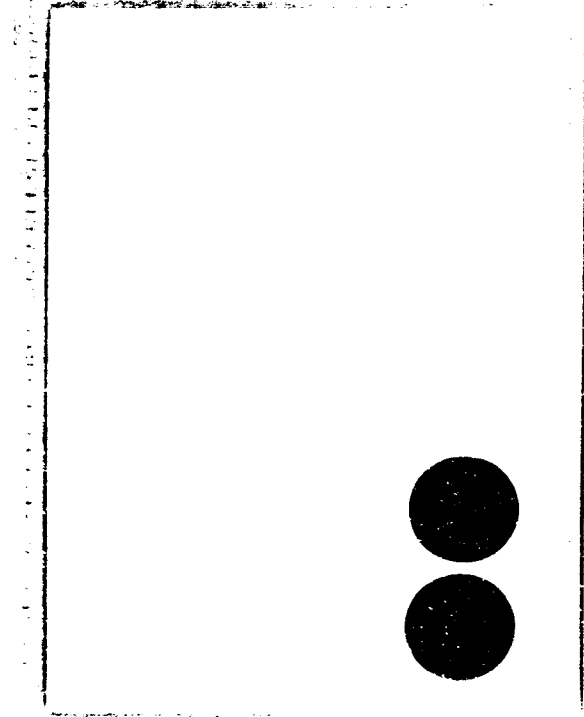

000000 000000-000
5000 000000 000000

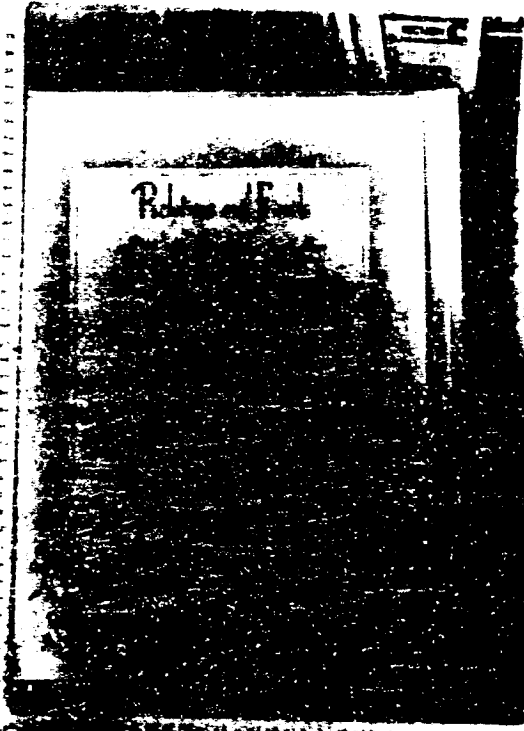
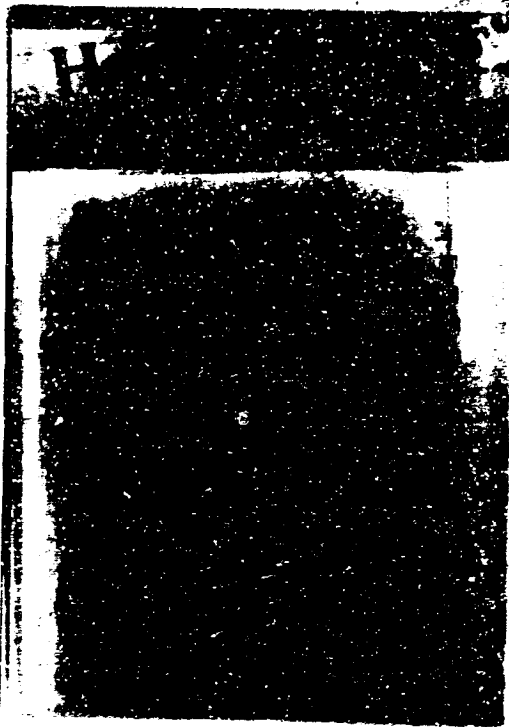
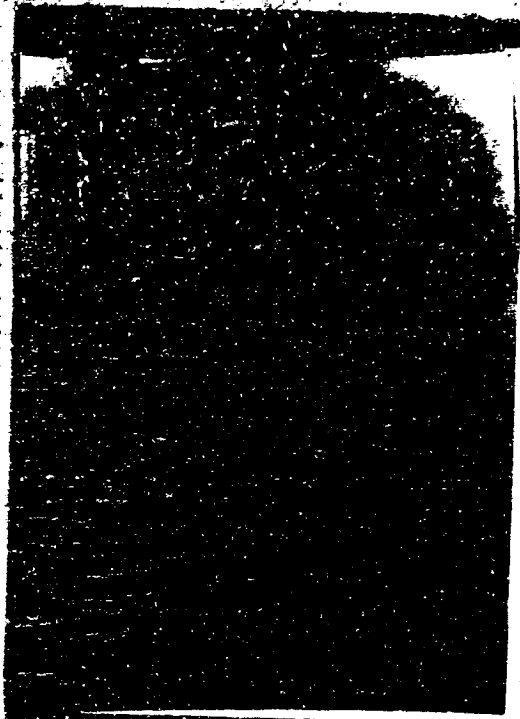

Miss Orlay Martin
1-28-77-077
Miss Orlay Martin

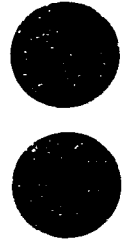
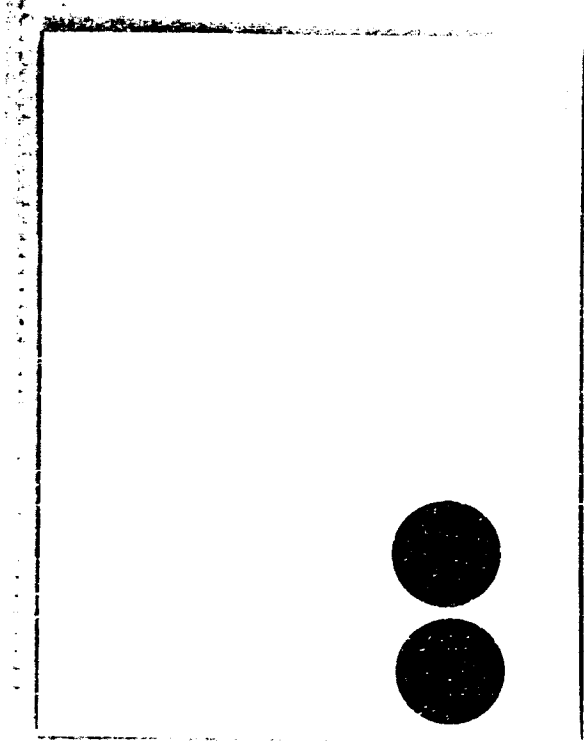

100-100000-1
100-100000-1
100-100000-1

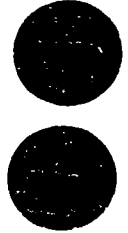



5/31



5/31

2025 Catalogue Number
1-800-767-0777
ST00000000000000000000



5/31



5/31

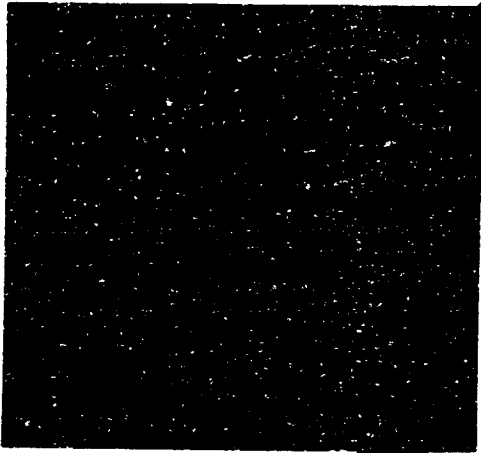

10

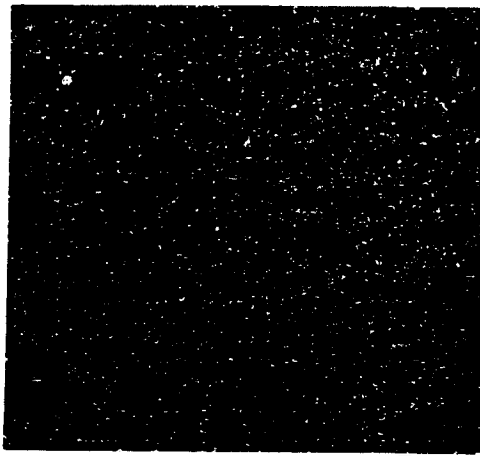

10

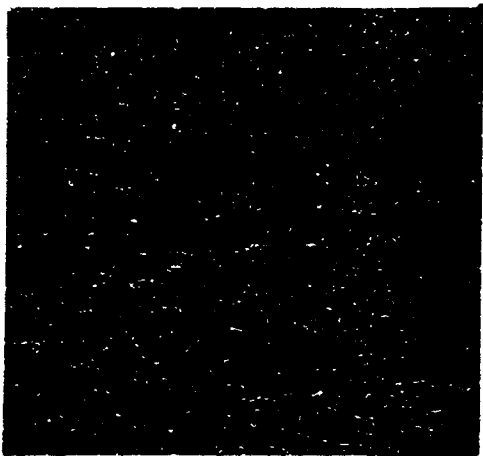

10

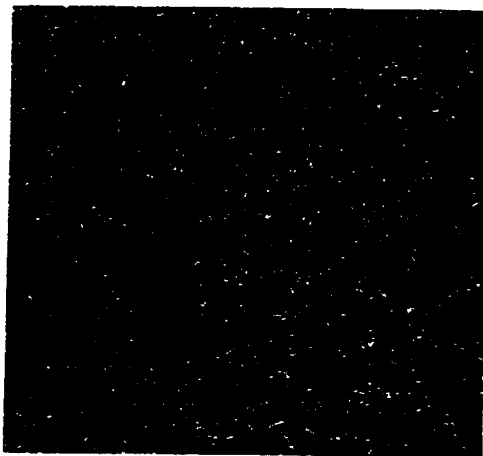

10



STOCK'S MARKET-000
1-800-381-0111
2000 Company Name



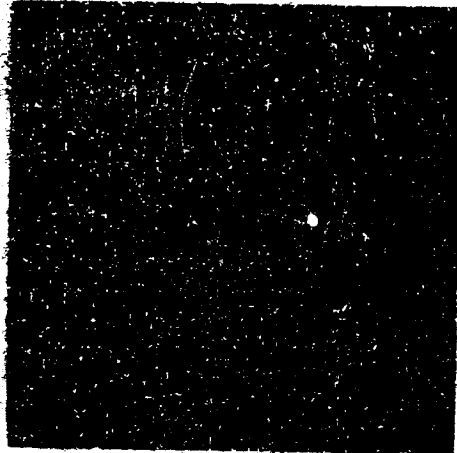

8/81

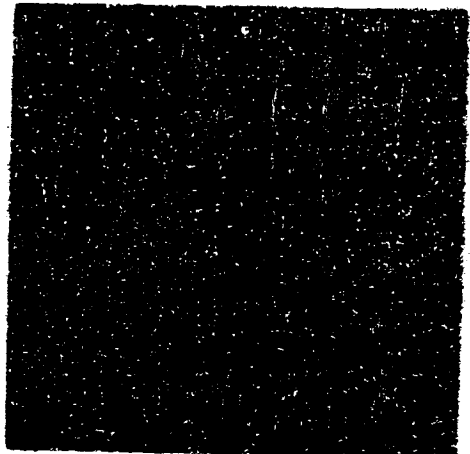

8/81

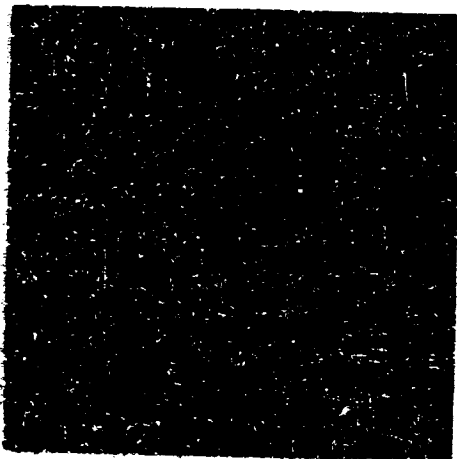

8/81

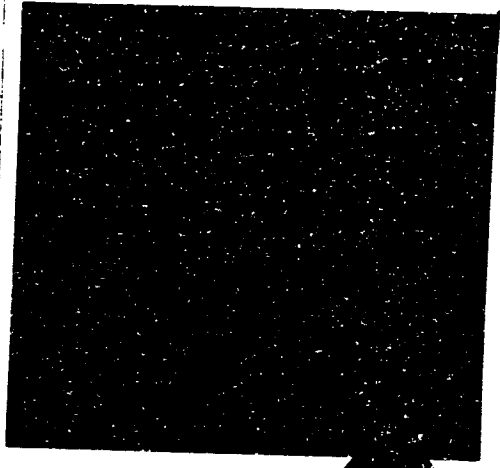
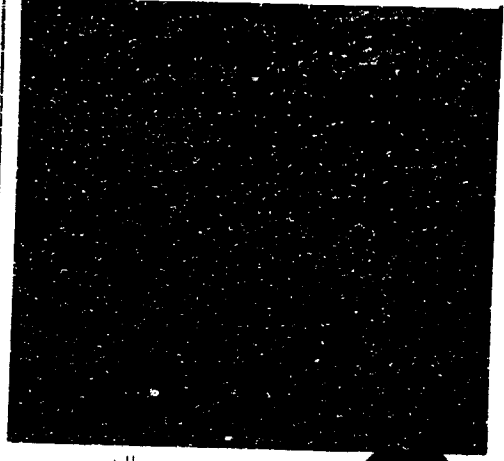

SECRET



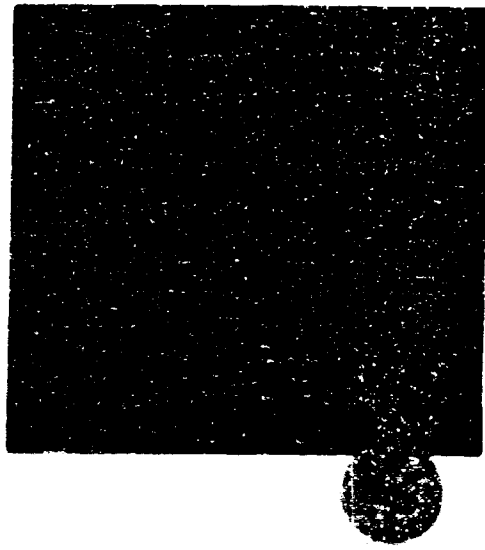

100-100000-100



VOLUME II

PHOTOGRAPHS

**FILE #'s
10 - 22**

VOLUME II

PHOTOGRAPHS

**FILE #'s
10 - 22**

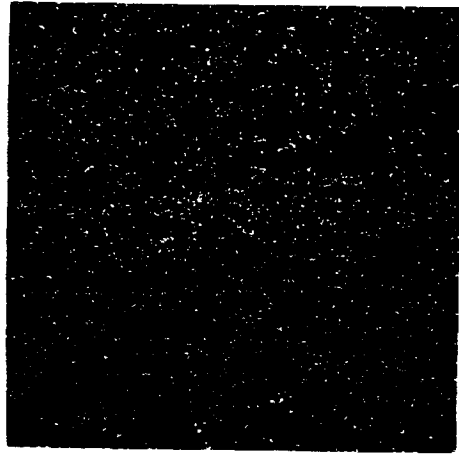

With Current Photos
1-800-787-8777
SECURE PPS&P-000

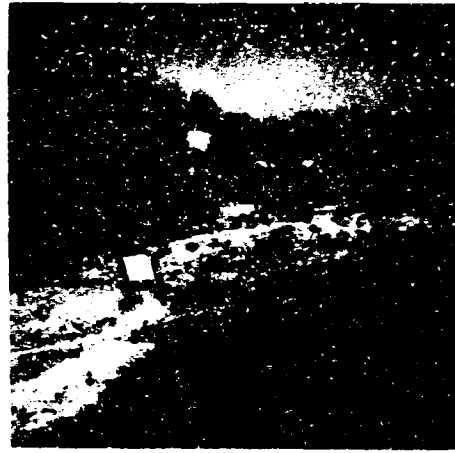
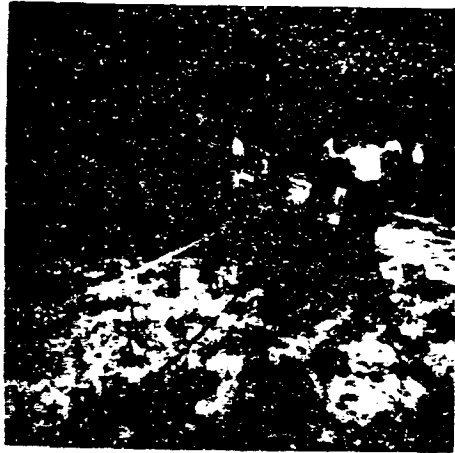

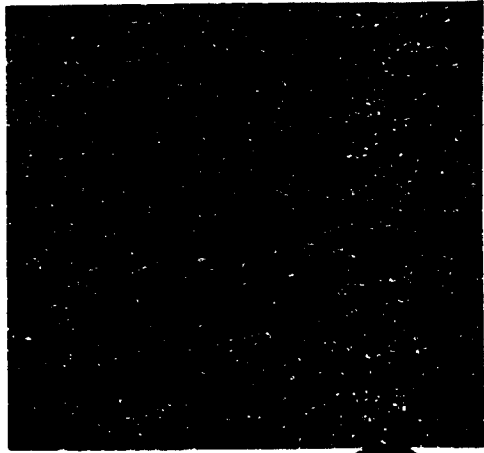
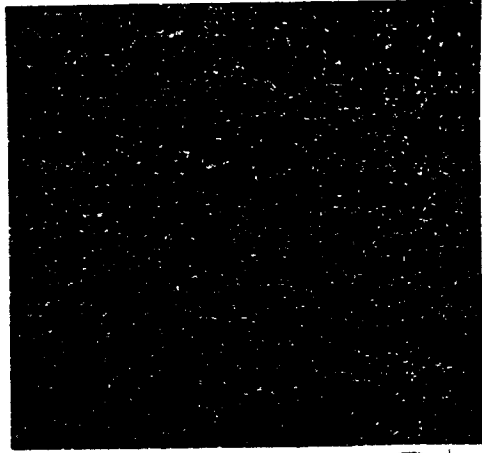
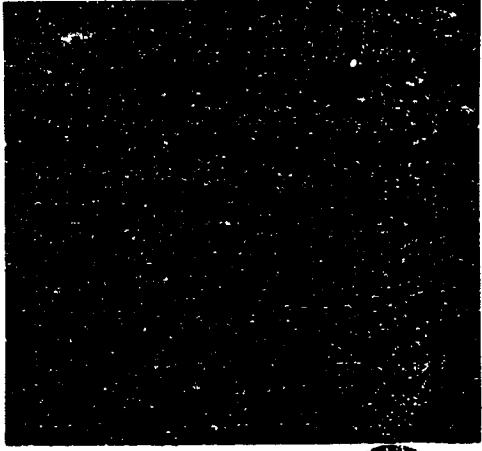

STOCKS 641840-000
J-900 .141-0111
SOUP CUP/41 141842

2025 Century Planning
1-800-767-0777
STOCK # P7000-008

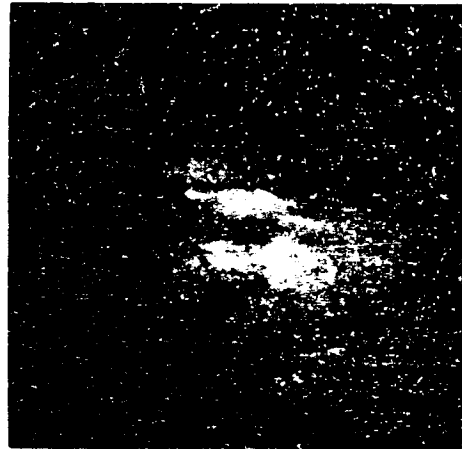
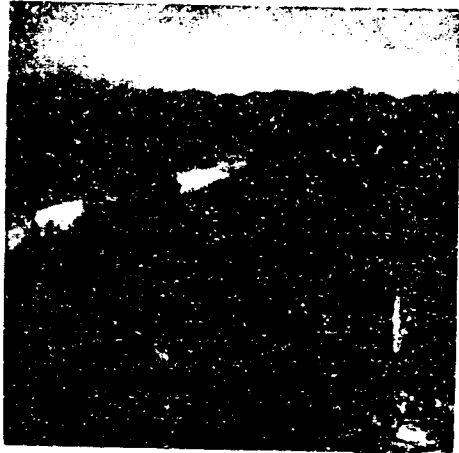

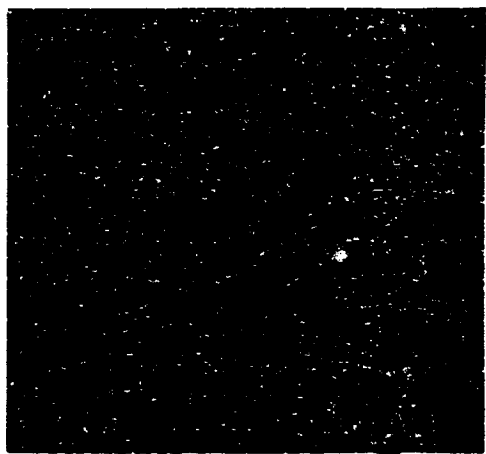
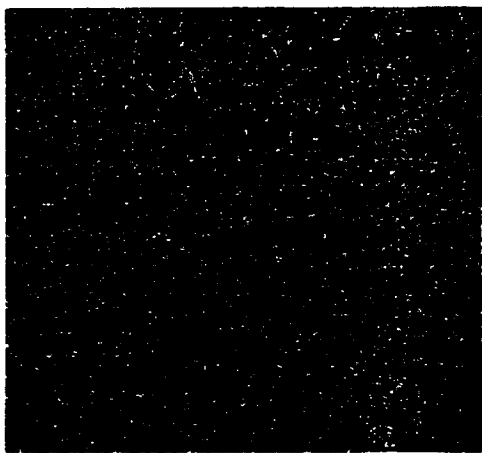
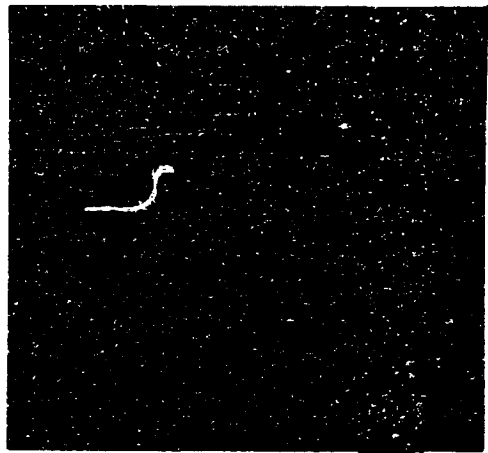

STOCKS 44490-000
1-800-181-0111
SOP Capital Services

20th Century Photos
1-800-71-8777
STOCK # PV940-000

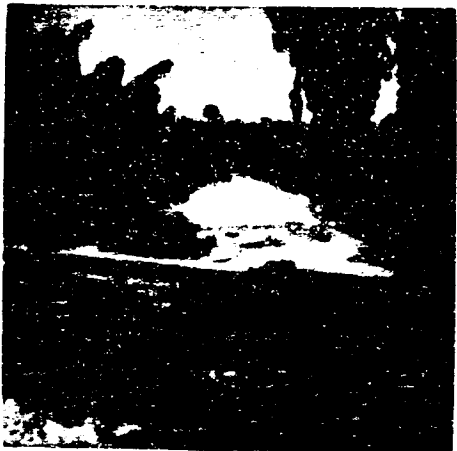
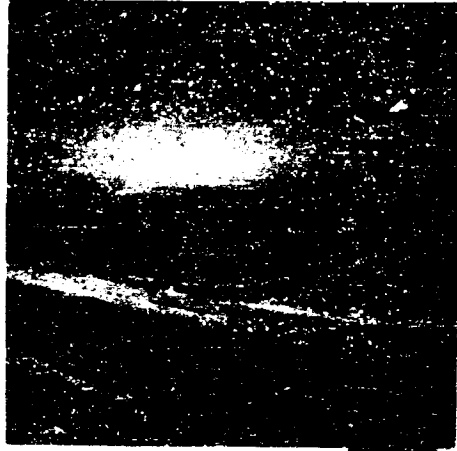

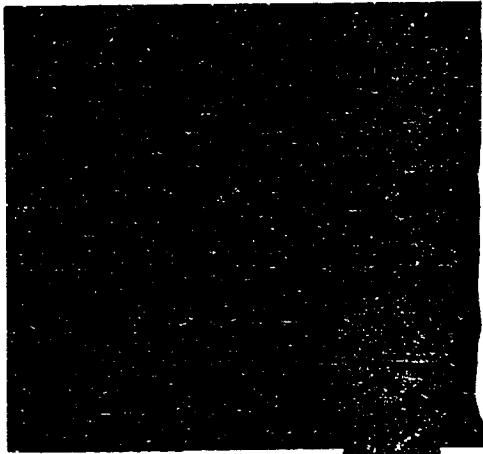
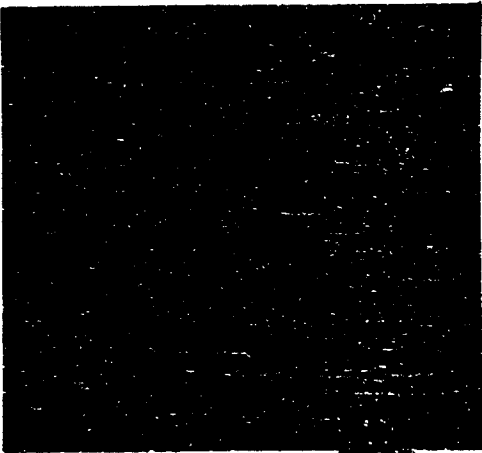
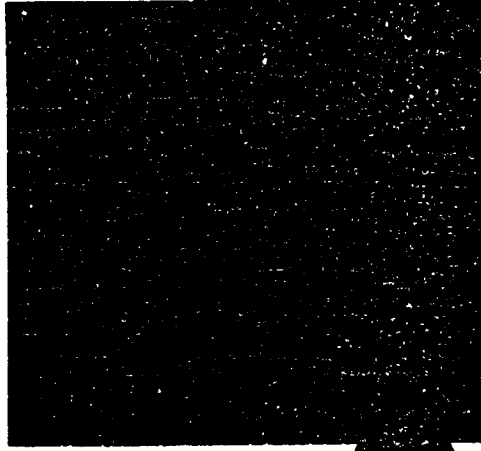
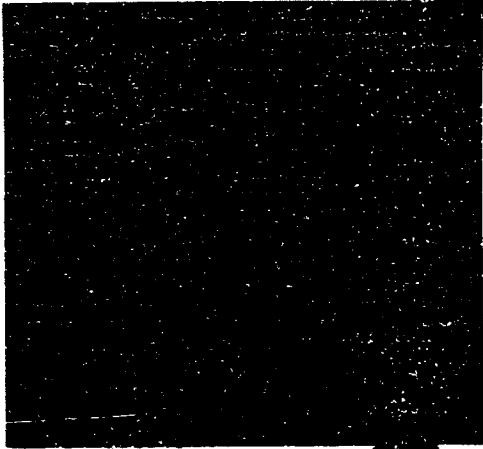

STOCKS 66480-080
J-800 .81-011
SDM Computer Systems

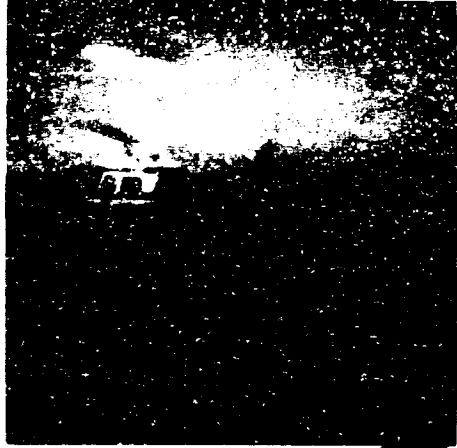
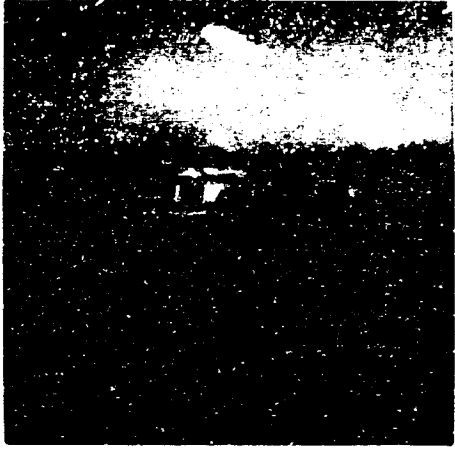

Black Canyon Photos
1-800-737-8777
©2000 PIV-800-000

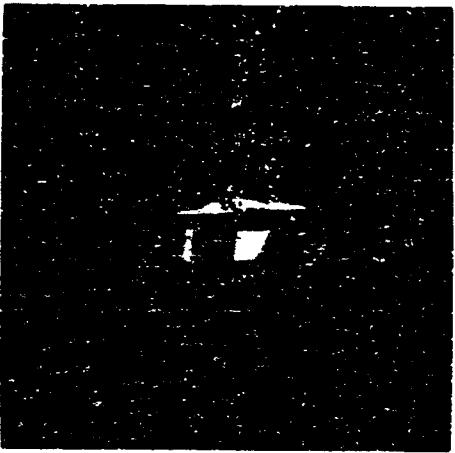

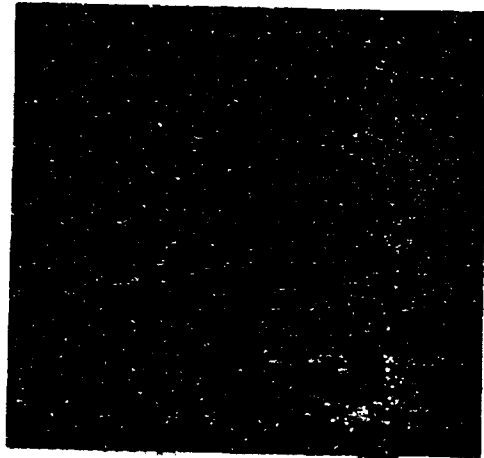
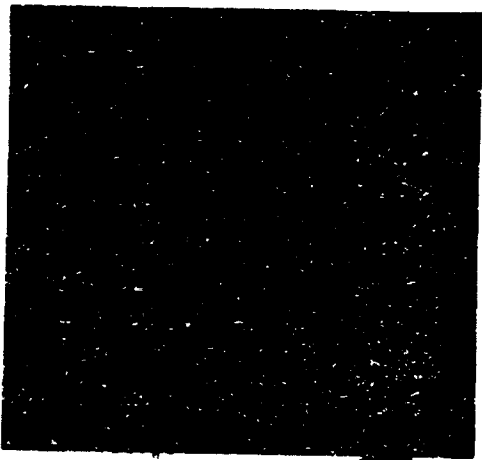
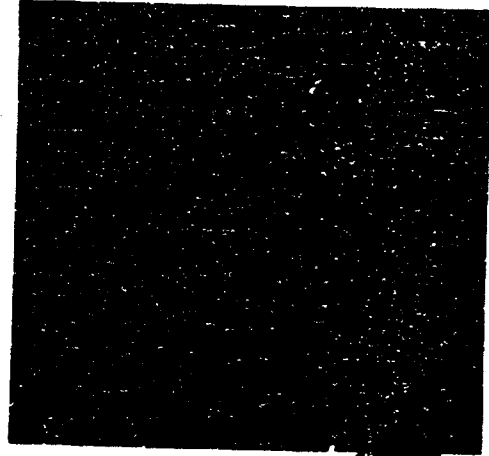
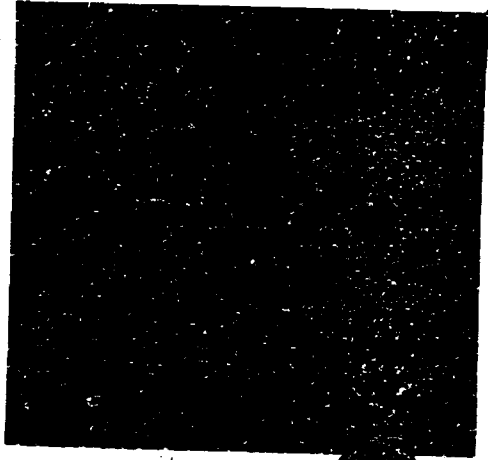

STOCK'S 1-800-800-0000
1-800-800-0111
SDM Central America

20th Century Photos
1-800-787-0777
STOCK # PP1040-000

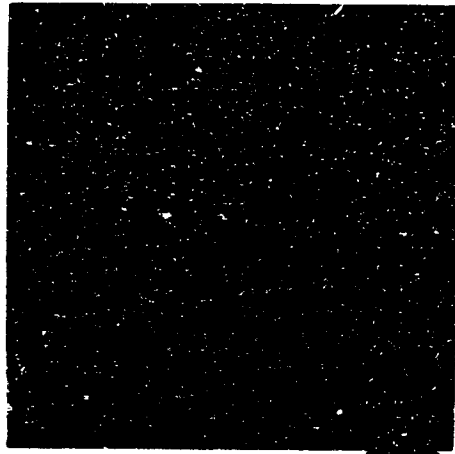

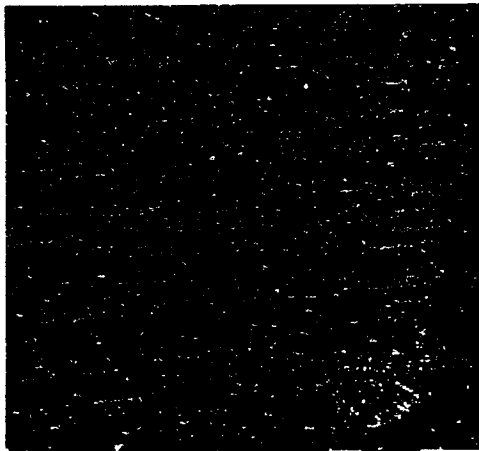
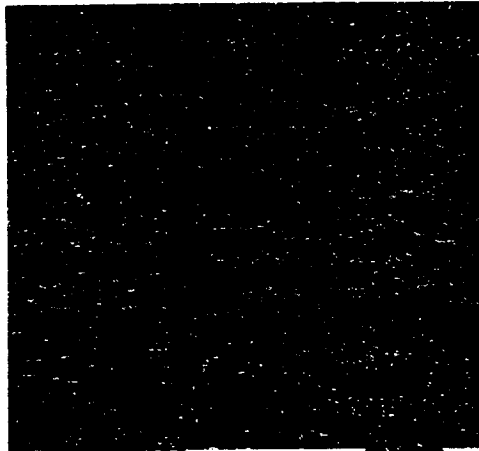
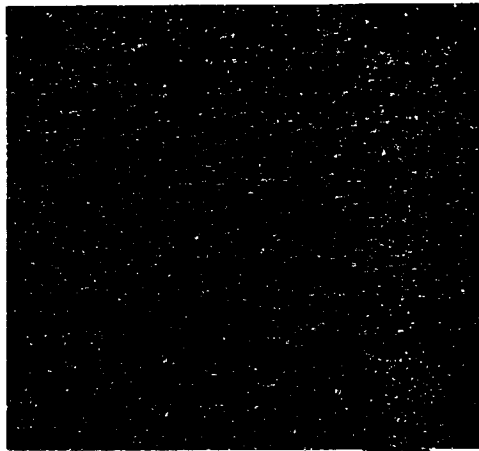
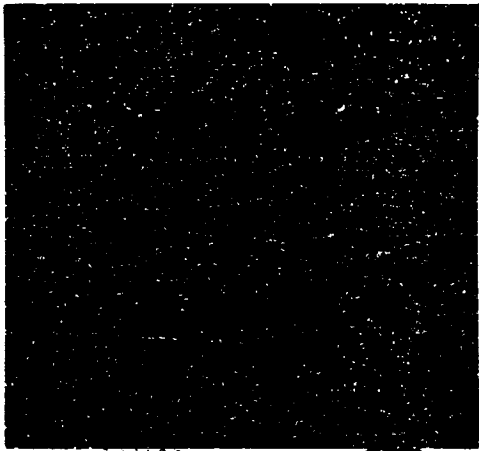

BLOCK 44A90-000
1-090-19-0111
5769 Circuit Board

Black Country Photo
1-800-737-8777
BLACKS PHOTO-ART

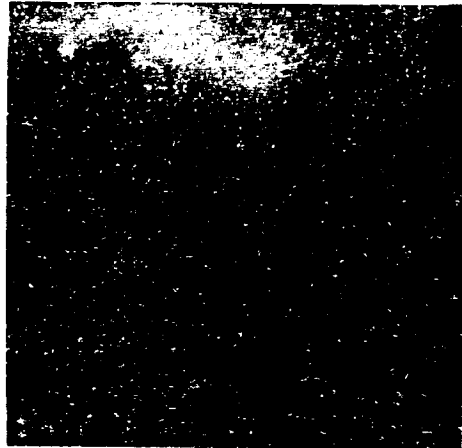
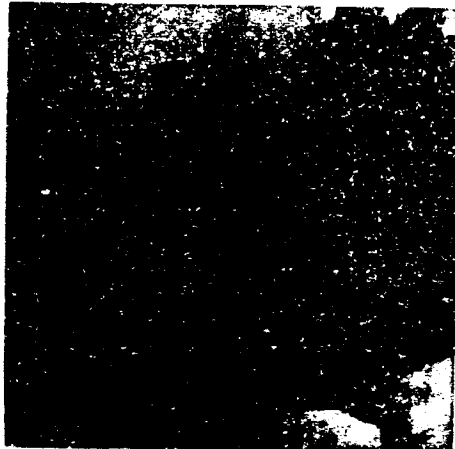

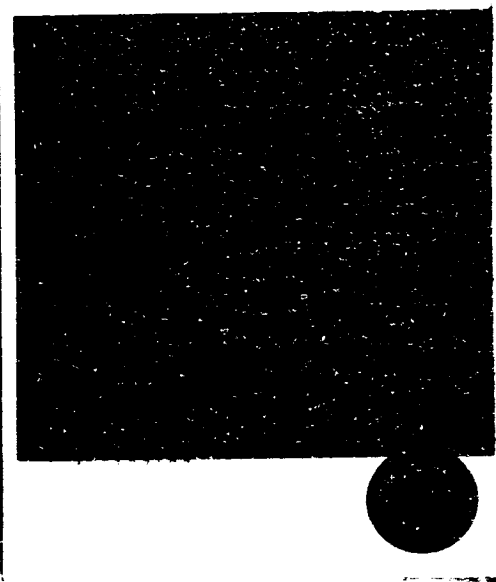
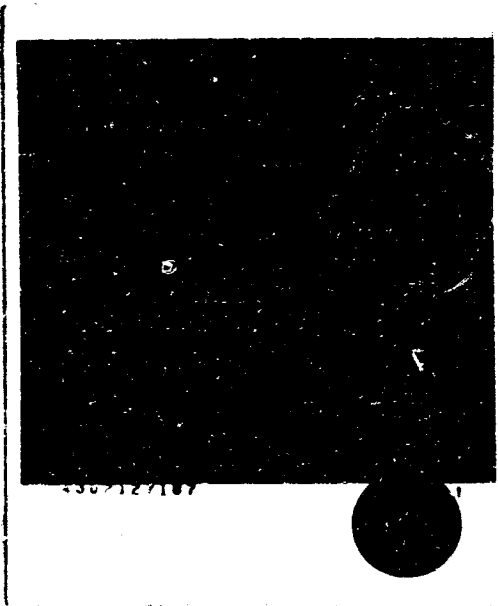

12/12/18
300

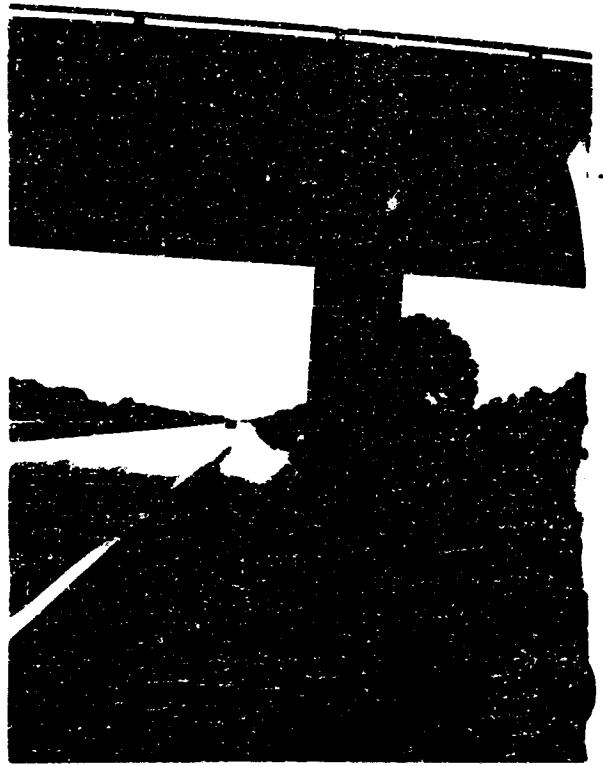
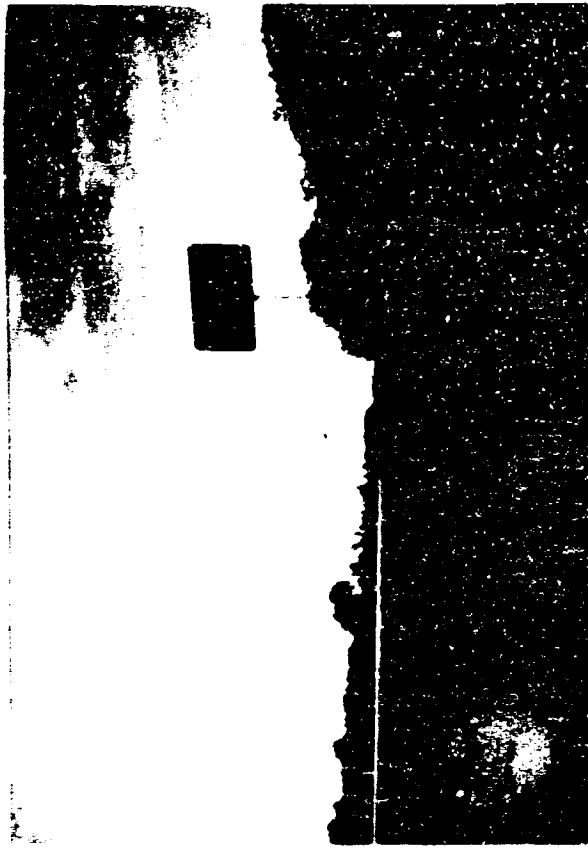

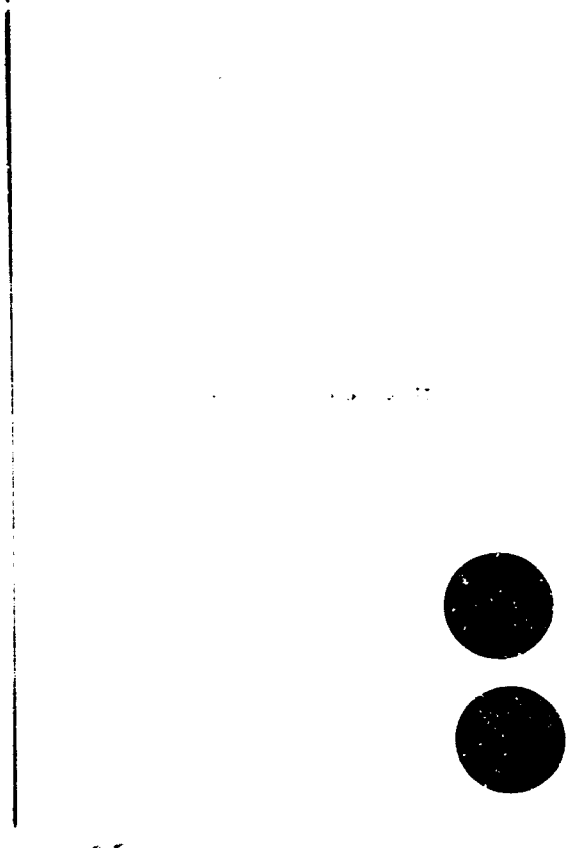
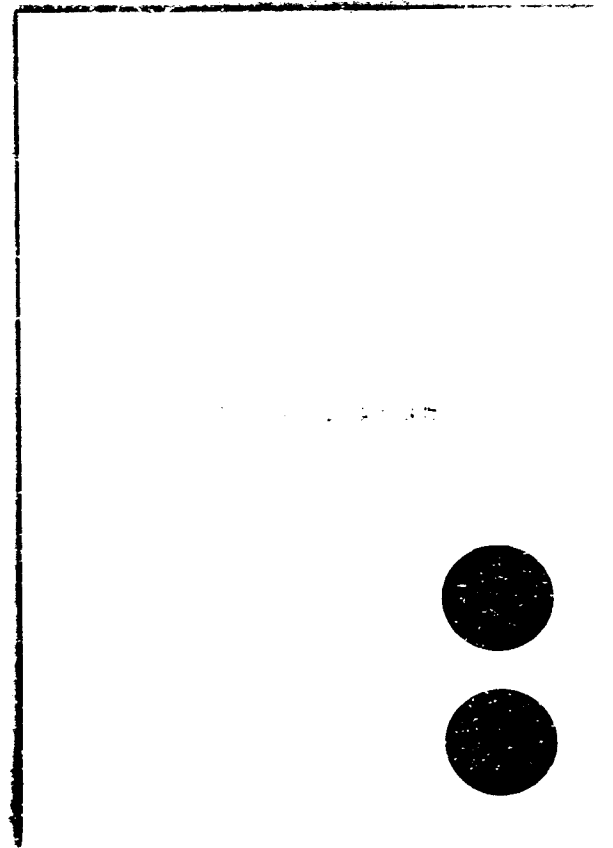
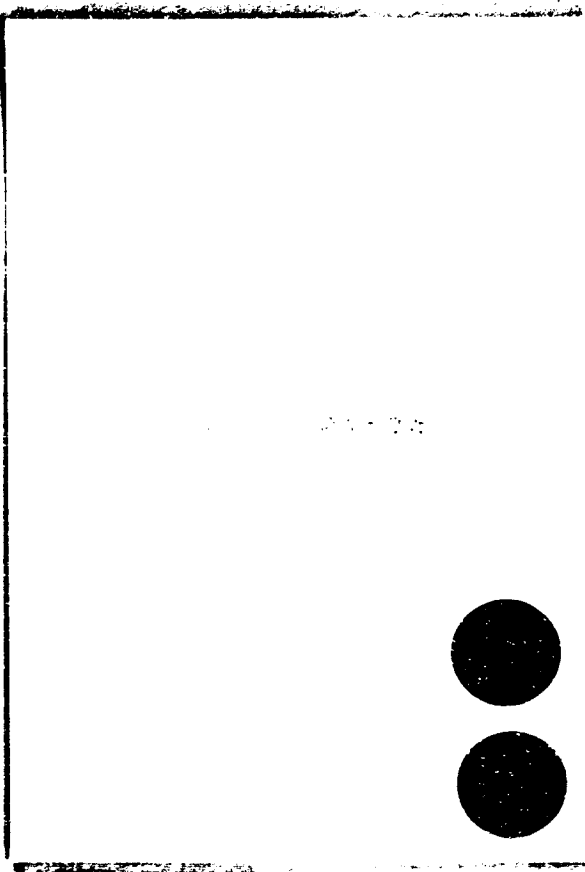
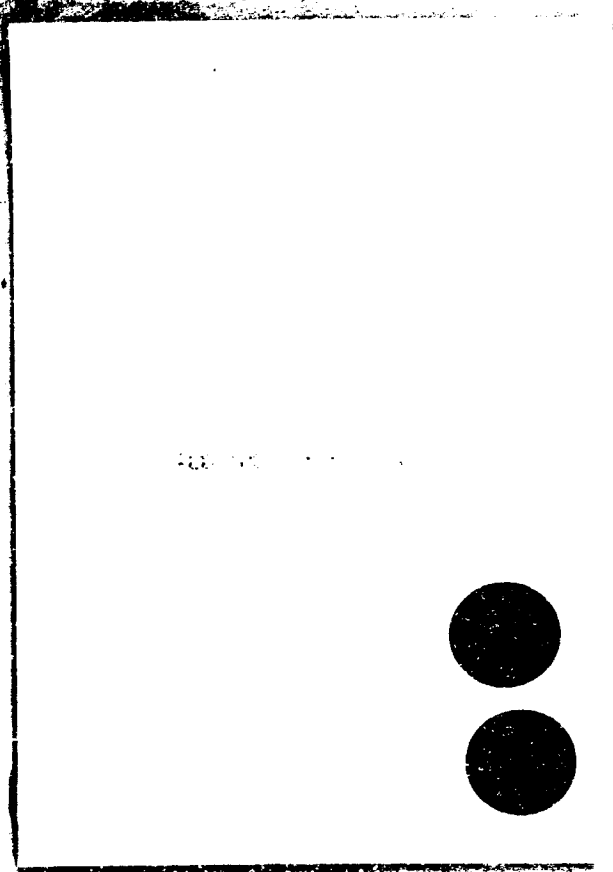



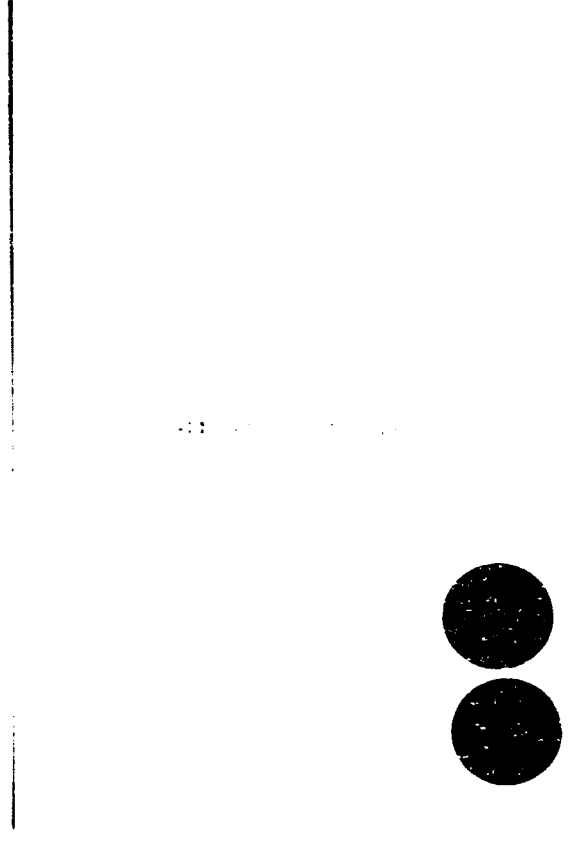
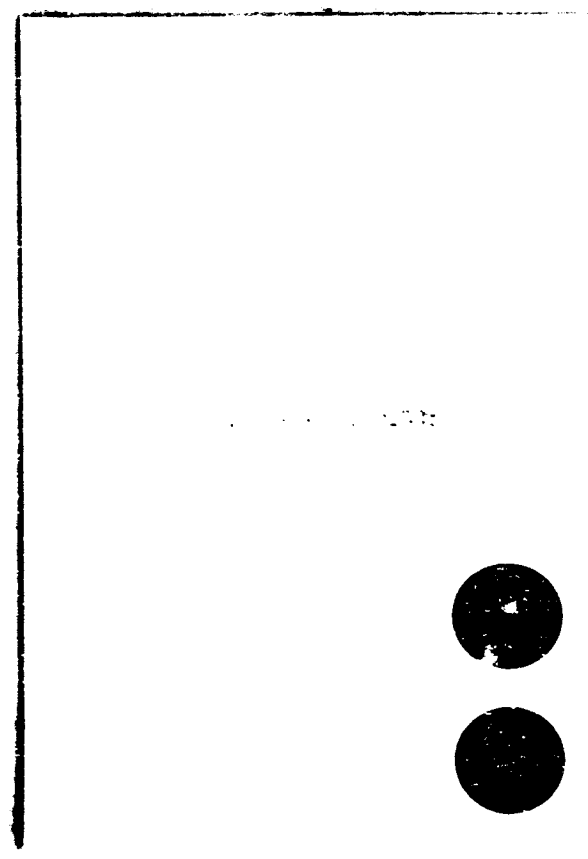
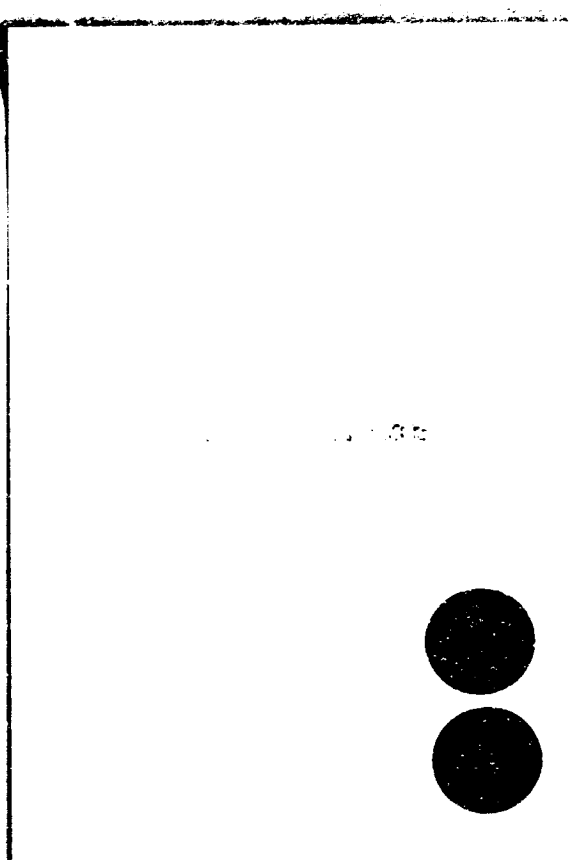
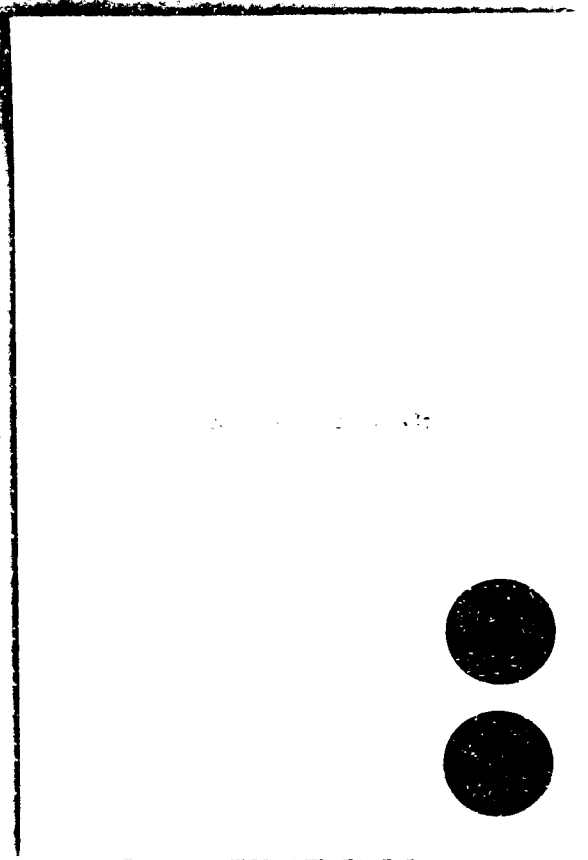



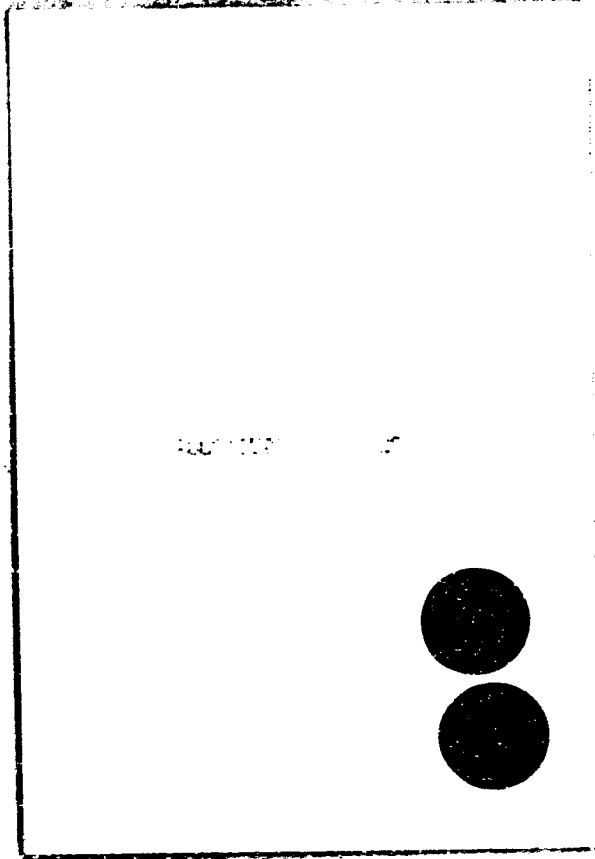



20th Century Pictures
1-800-717-0777
STOCK # PP840-000



~~SW~~

SW
↑

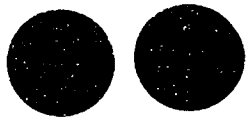

Wooded area S of W fork road

MM 0639

NW
↑

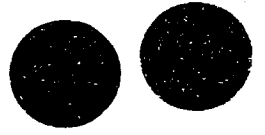

Wooded area S of W fork road

MM 0639

NE
↑



Wooded area S of W fork road

MM 0639

S
↑

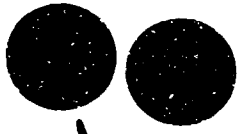

Wooded area S of W fork road

MM 0639

20th Century Plastics
1-800-747-0777
STOCK # PP040-000



WOODS - LAMBERT - 0202
1974 - 1975
000 - 000 - 000

N/E

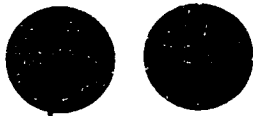

Wooded areas of W fork road

MM 0629

N/W

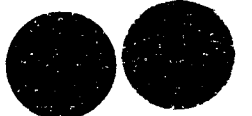

In wooded area S of W fork rd

MM 0629

SW

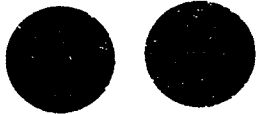

Wooded area SW on side of W fork rd

MM 0629

N/W



Wooded area S of W fork rd

MM 0629



2016 Century Plastics
1-800-787-0777
STOCKS P19040-000

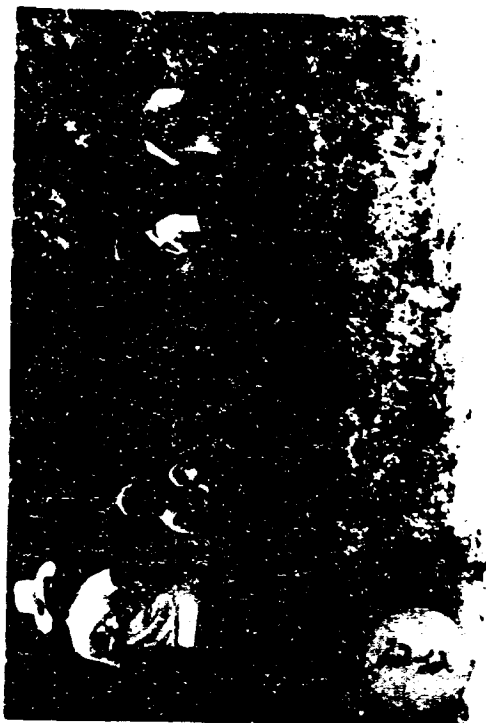

SECRET

NE
↑
Wooded area S of W fork rd
MAR 0639

W
↑
W fork road
MAR 0639

S
↑
Wooded area S of W fork road
MAR 0639

S
↑
Wooded area S of W fork road
MAR 0639

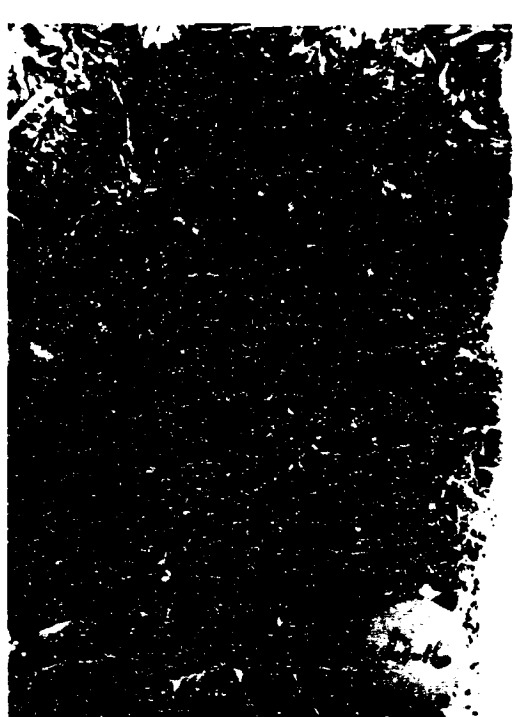

20th Century Plastics
1-800-767-0777
STOCK # P1900-000

~~SECRET~~

S
Worked area S of W York road
MIL 0639

S
Worked area S of W York road
MIL 0639

S
Worked area S of W York road
MIL 0639

SSE
Worked area S of W York road
MIL 0639



20th Century Photos
1-800-787-0777
STOCK# P9960-00C



STORING PLANTS-008
1-400-101-0111
8000 County Parkway

SSE
↑
Worked area Sof W fork rd
NM 0639

SSE
↑
Worked area Sof W fork rd
NM 0639

SSE
↑
Worked area Sof W fork rd
NM 0639

SSE
↑
Worked area Sof W fork rd
NM 0639

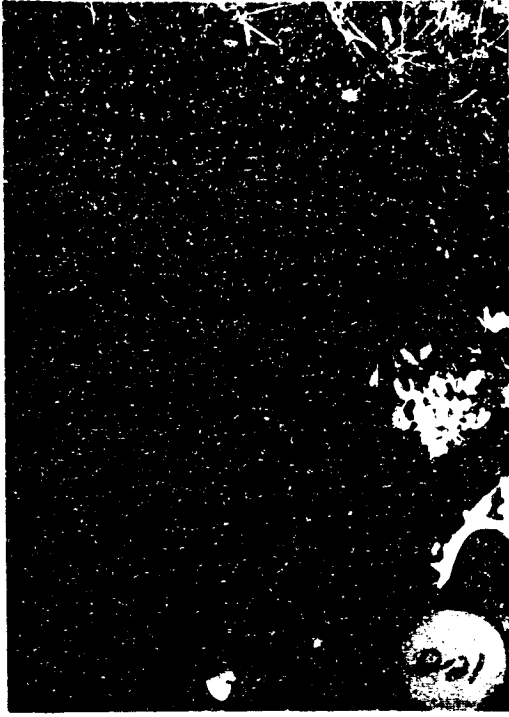

20th Century Photos
1-800-757-9777
870016 870016-000

THE STATE OF
NEW YORK
COUNTY OF ...

SSE
↑

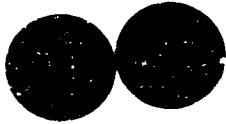

Worked area S of W fork rd

NML 0639

S
↑



Worked area S of W fork road

NML 0639

S
↑



Worked area S of W fork road

NML 0639

S
↑



Worked area S of W fork road

NML 0639

2016 Carbery Phoenix
1-800-767-0777
STOCK# 19960-06C

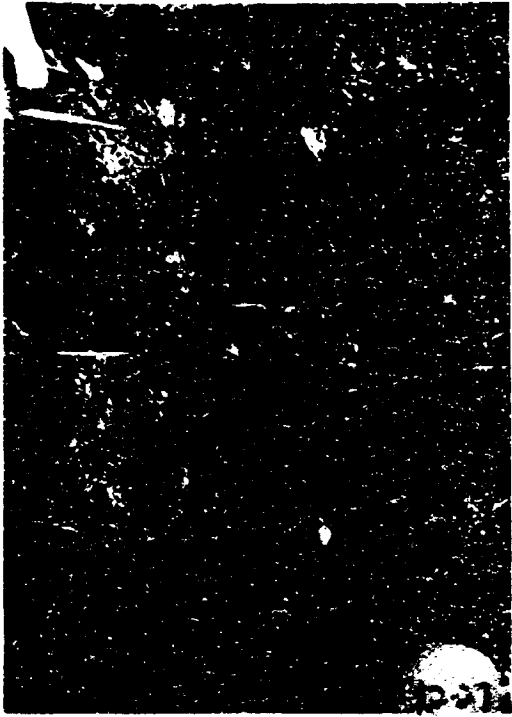
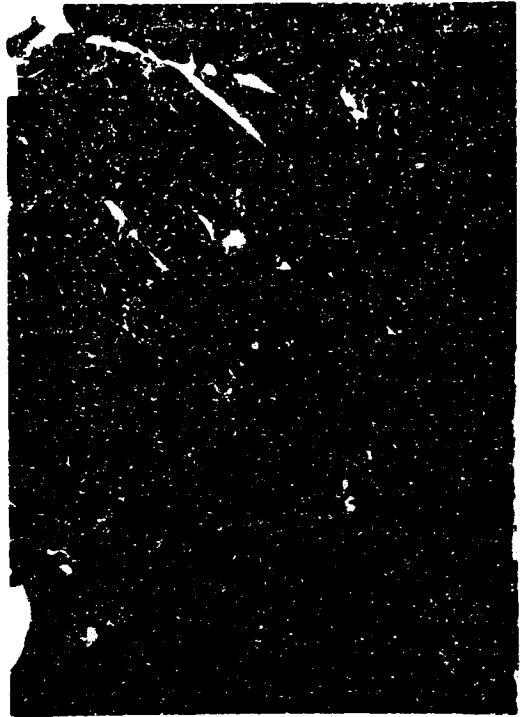

THE GREAT
100-20000 01000

S
↑
Wooded area S of W York rd
MM 0629

S
↖
Wooded area S of W York Rd
MM 0629

S
↖
Wooded area S of W York rd
MM 0629

S
↑
Wooded area S of W York rd
(Near the corner)
MM 0629

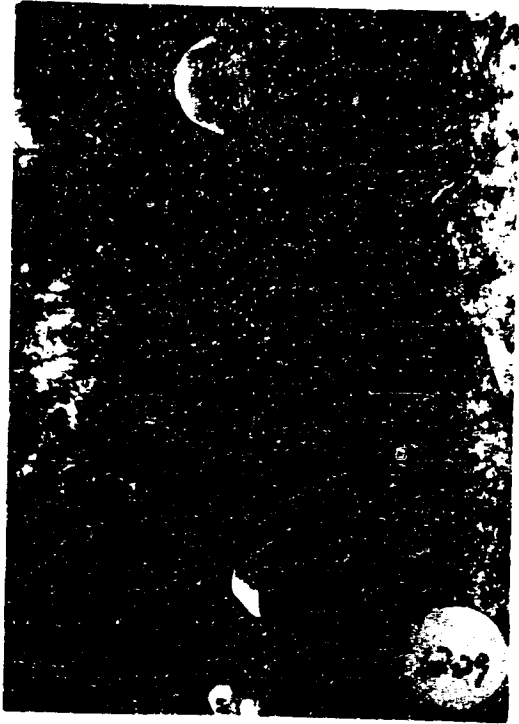

20th Century Plastics
1-800-767-0777
STOCK # P1900-000

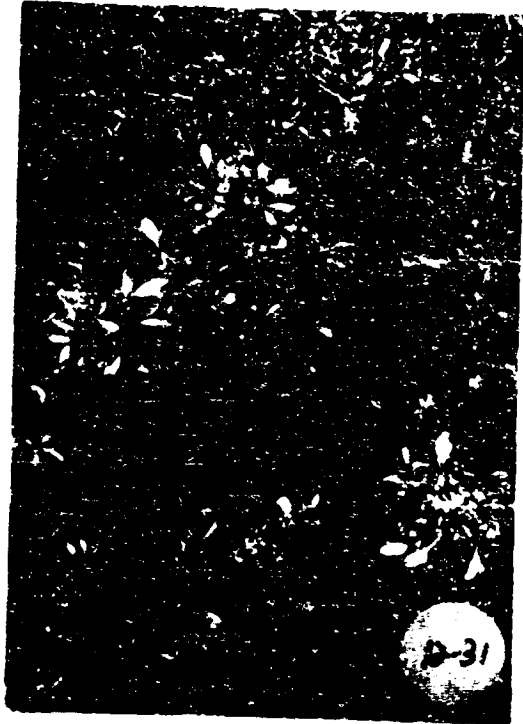

Small mirrored text at the top of the page, likely bleed-through from the reverse side.

↑ S ● ●
Wooded area S of W fork rd
(near the curve)
MM 0639

↑ NW ● ●
Swampy area between W & N forks
MM 0639

↑ S ● ●
Wooded area S of W fork rd
(near the curve)
MM 0639

↑ NW ● ●
Swampy area between W & N forks
MM 0639

20th Century Plastics
1-800-797-0777
STOCKS #990-000



SECRET - SECURITY INFORMATION

SSW

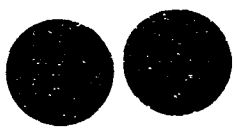

Wooded area S of W fork rd

MM 0639

S
↑

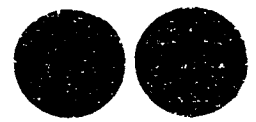

Wooded area S of W fork rd

MM 0639

↖

Wooded area S of
W fork rd

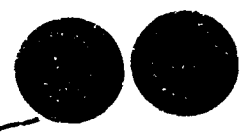

MM 0639

S
↑

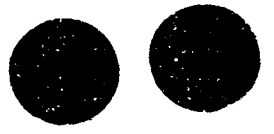

Wooded area S of W fork rd
(shell)

MM 0639

20th Century Plastics
1-800-767-0777
87026 87940-029



MHOS12
10-21-83

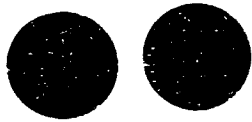

MHOS12
10-21-83

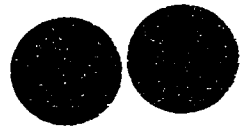

MHOS12
10-21-83

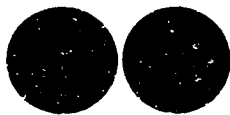

MHOS12
10-21-83

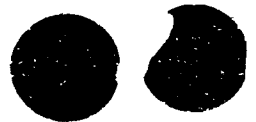



20th Century Photos
1-800-787-0777
STOCK # PP040-000

SECRET

MICRO
10-21-83

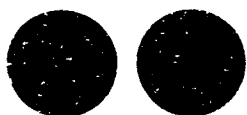

MICRO
10-21-83

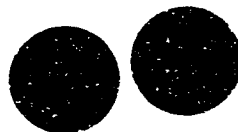

MICRO
10-21-83



MICRO
10-21-83





20th Century Photo
1-800-767-0777
STOCK # PPH00-000

50th Century Practice
1-4-55-100-000
000-100-000

MKS12
10-21-53

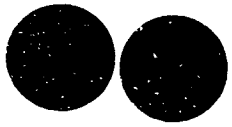

MKS12
10-21-53

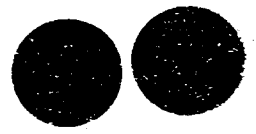

MKS12
10-21-53

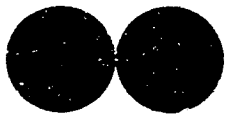

MKS12
10-21-53

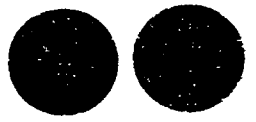

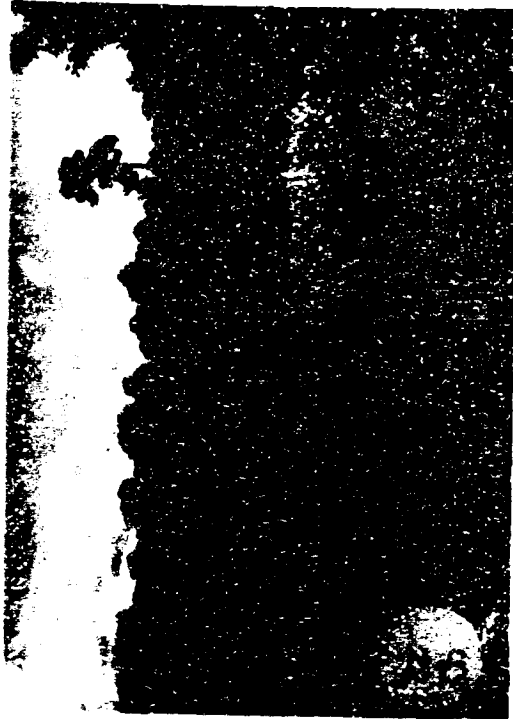

20th Century Plastics
1-800-787-0777
870266 PPH040-000

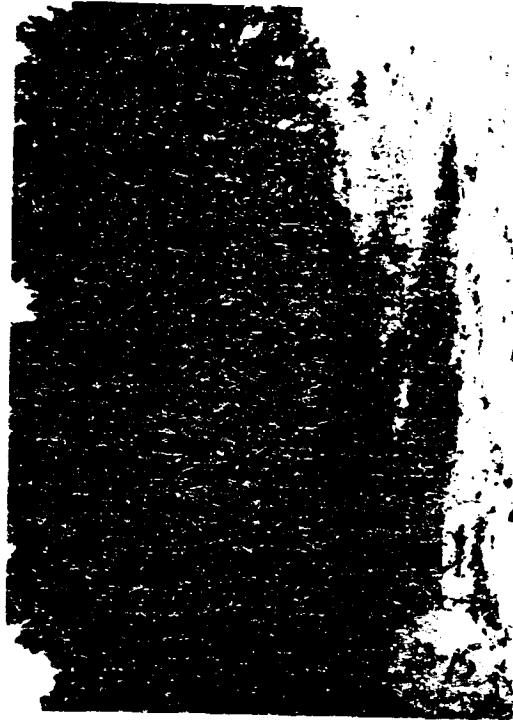

SECRET
TOP SECRET
NO DISSEM

ANKS/2
10-21-83

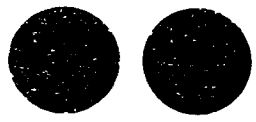

ANKS/2
10-21-83

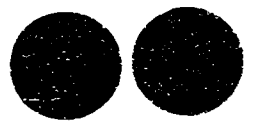

ANKS/2
10-21-83

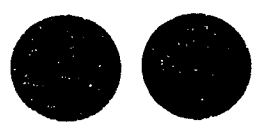

ANKS/2
10-21-83

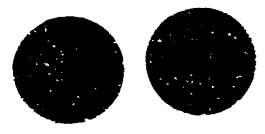



20th Century Plastics
1-800-787-0777
STOCK # PPH00-000

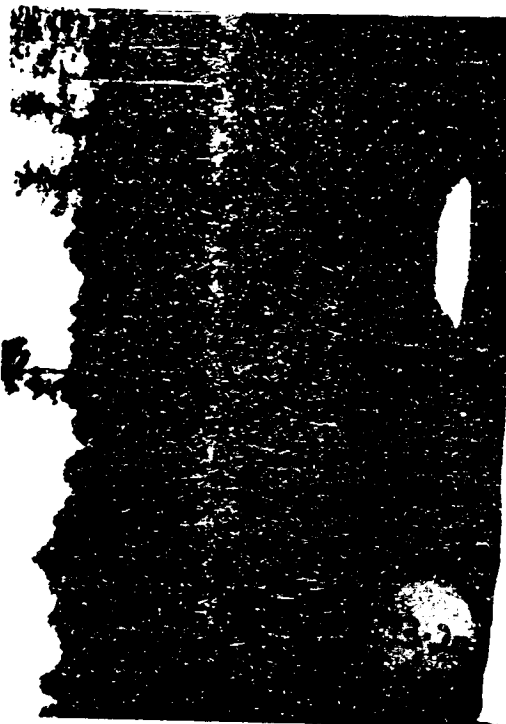
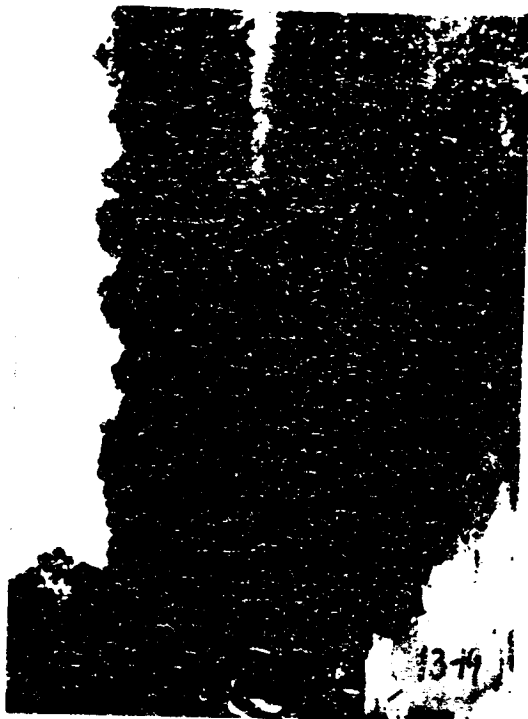

50M Control Panel
#452-102-000
SLOAN PAPER CO

M10812
2-12-83

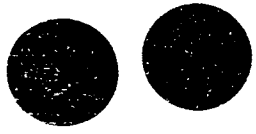

M10812
10-21-83

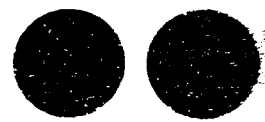

M1002
2-12-83

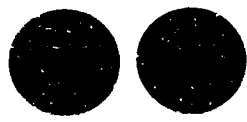

M10812
10-21-83

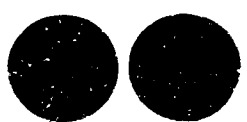



2000 Cushing Plastics
1-800-767-0777
STOCKS #998-008



SECRET

10-21-83
10-21-83



10-21-83
10-21-83

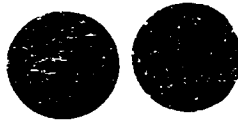

10-21-83
10-21-83

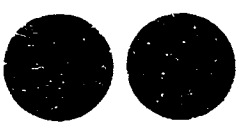

10-21-83
10-21-83

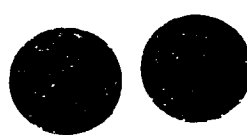



20th Century Photo
1-800-767-0777
STOCK # PPT049-000

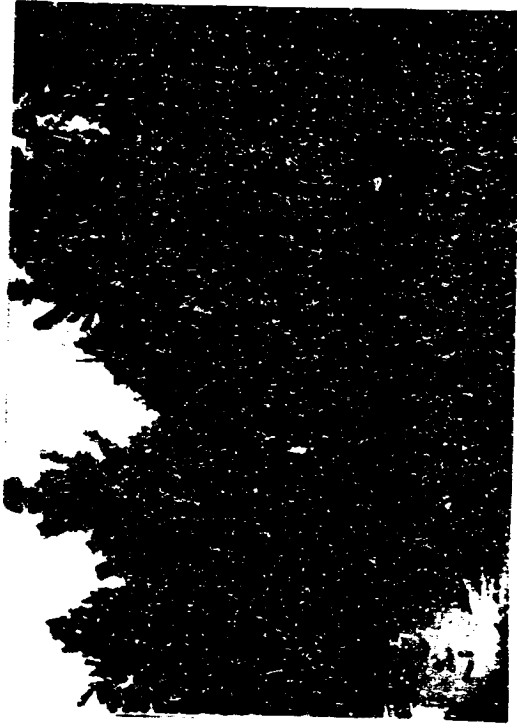

1953

Milosz
021 53

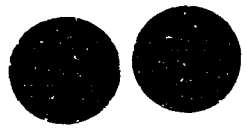

Milosz
021 53

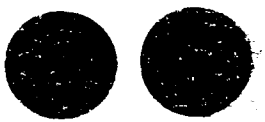

Milosz
021 53

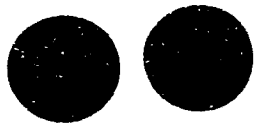

Milosz
021 53

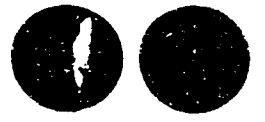



2726 Century Plastics
1-800-767-0777
STOCK # PWS60-000

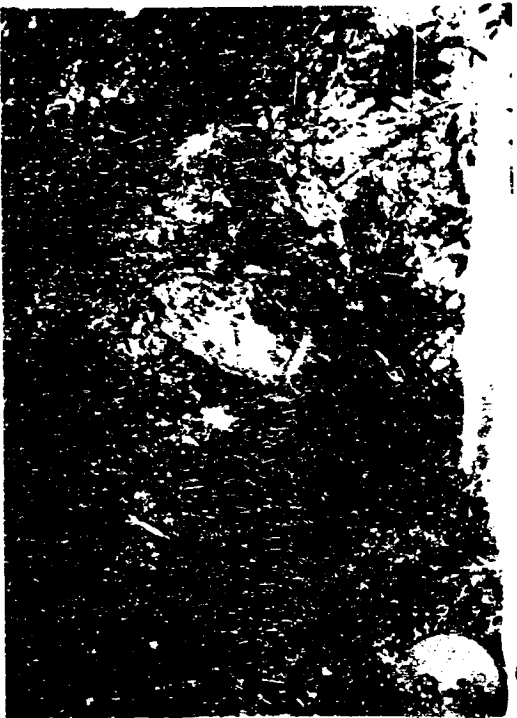

RECEIVED
FBI
MAY 10 1968

M1682
621-83

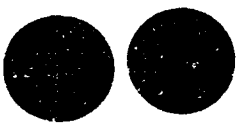

M1462
621-83

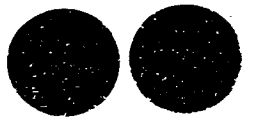

M1682
621-83

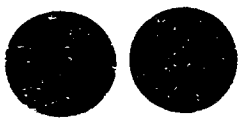

M1682
621-83

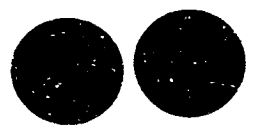

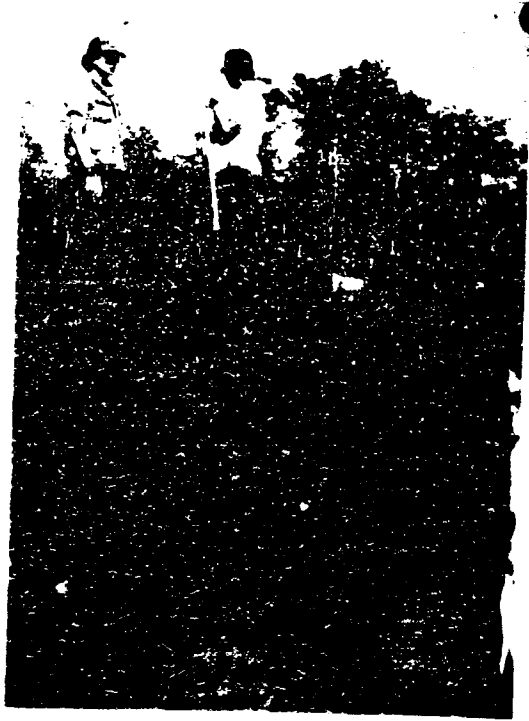

20th Century Plastics
1-800-747-9777
STOCK # PP680-009



THE
MUSEUM

174682
0218

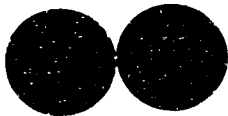

174682
0218

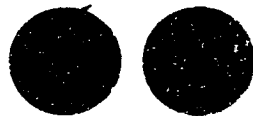

174682
0218



174682
0218

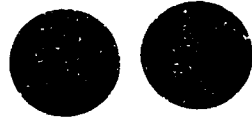



20th Century Plastics
1-800-97-0777
STOCK # P7900-000

SECRET
TOP SECRET
SECRET

M/6512
02/53

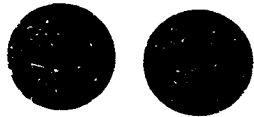

M/6512
02/53

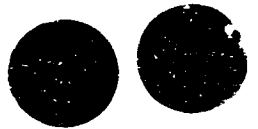

M/6512
02/53

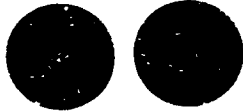

M/6512
02/53

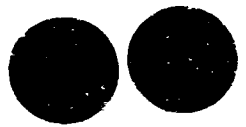

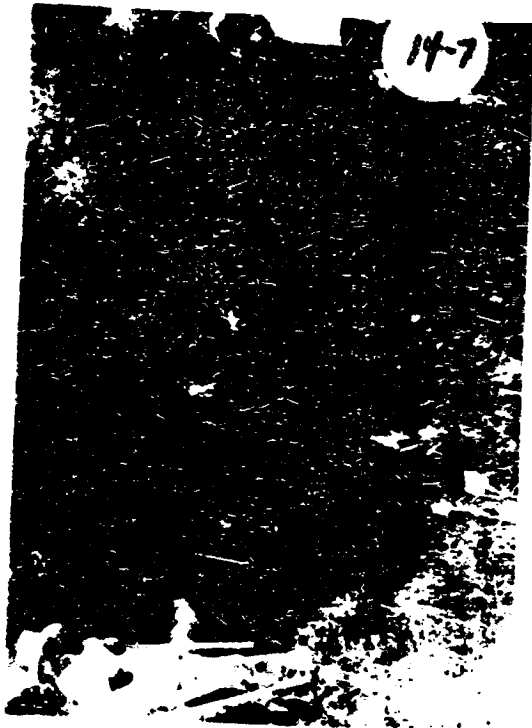
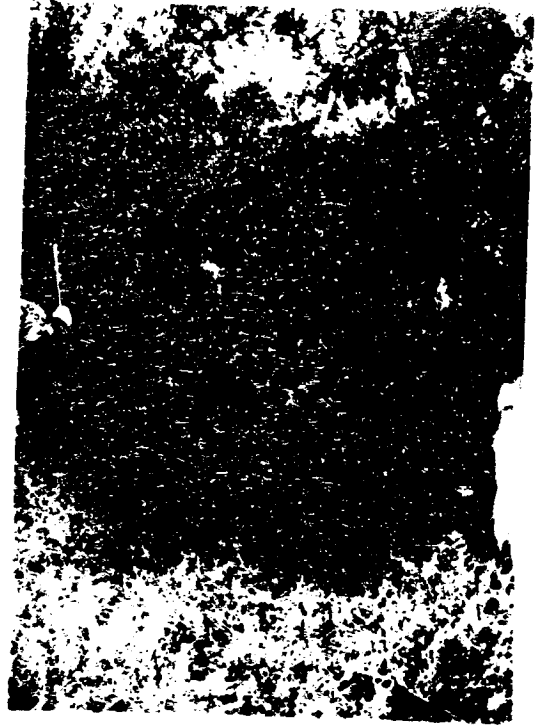

20th Century Photos
1-800-747-4777
STOCK# PPH04-088

SECRET
TOP SECRET
SECRET

Mikesz
10-21-83

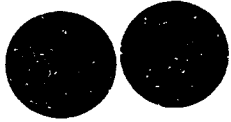

Mikesz
10-21-83

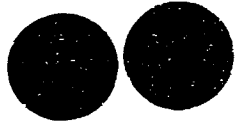

Mikesz
10-21-83

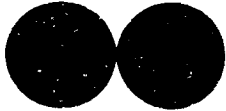

Mikesz
10-21-83

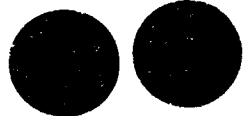



20th Century Plastics
1-800-767-0777
STOCK# PV040-000

THE
112-82-2
100-20000-20000

Mk 82
10-21-83

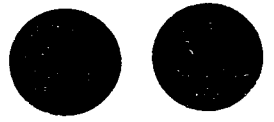
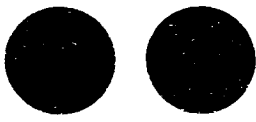

Mk 82
10-21-83

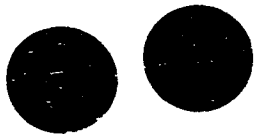

Mk 82
10-21-83

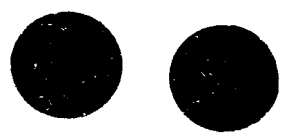

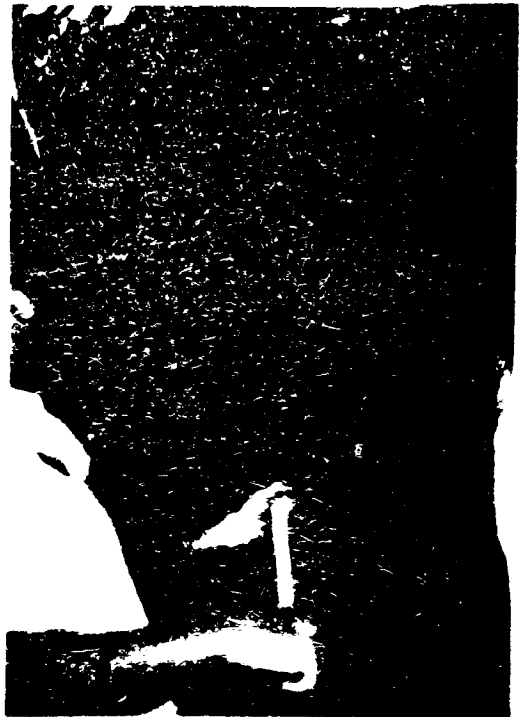

20th Century Plastics
1-800-767-0777
STOCK # P11000-000

THE UNIVERSITY OF CHICAGO

M1688Z
10-21-83

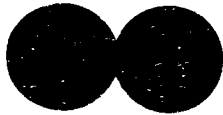

M1688Z
10-21-83

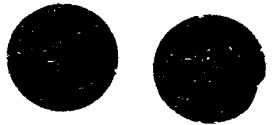

M1688Z
10-21-83

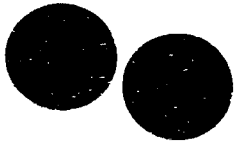

M1688Z
10-21-83

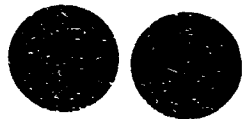

20th Century Plastics
1-800-787-0777
STOCK # PV040-000

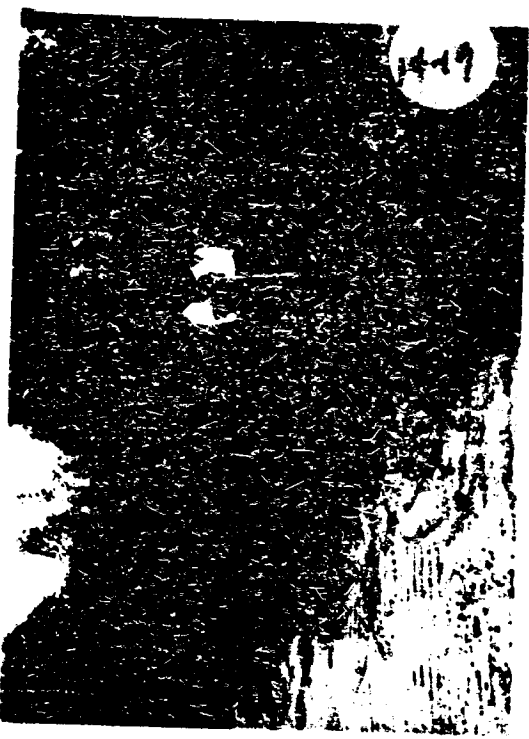
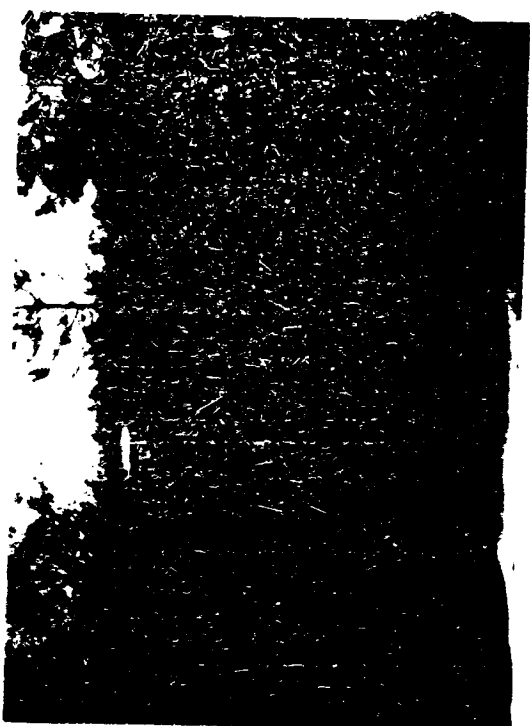

THE UNITED STATES
DEPARTMENT OF JUSTICE

MK 812
10-21-53

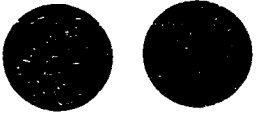

MK 812
10-21-53



MK 812
10-21-53

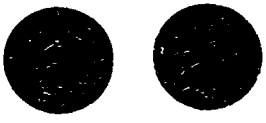

MK 812
10-21-53



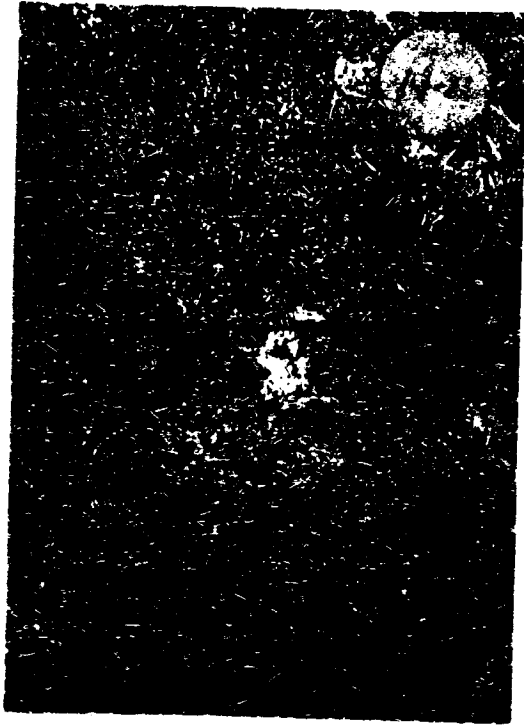

20th Century Pictures
1-800-781-0777
STOCK # PP1000-000



~~SECRET~~

M1582
1021-83

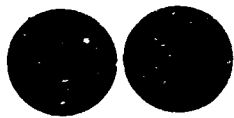

M1582
1021-83

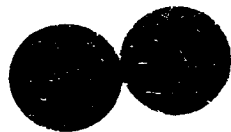

M1582
1021-83



M1582
1021-83

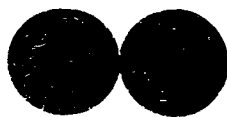

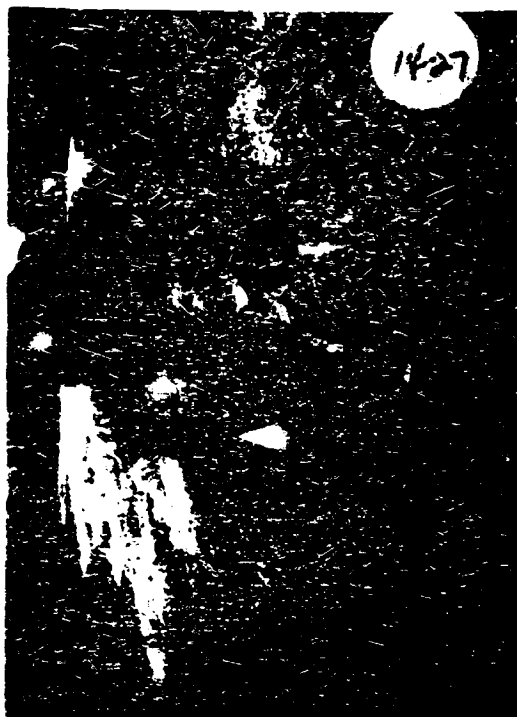

20th Century Electronics
1-800-787-0777
STOCK# PPV60-00C

UNITED STATES DEPARTMENT OF THE INTERIOR
BUREAU OF LAND MANAGEMENT
WASHINGTON, D.C. 20250

M1582
10-21-83

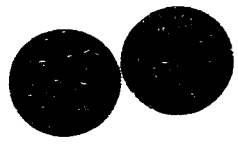
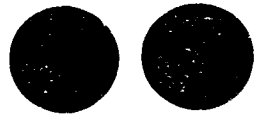

J. Hood

on the curve of entrance road - W fork

MM 0639

M1582
6-21-83

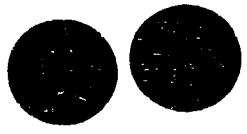
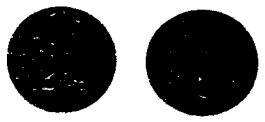

J. Hood

on the curve of main (entrance) rd -
W fork

MM 0639

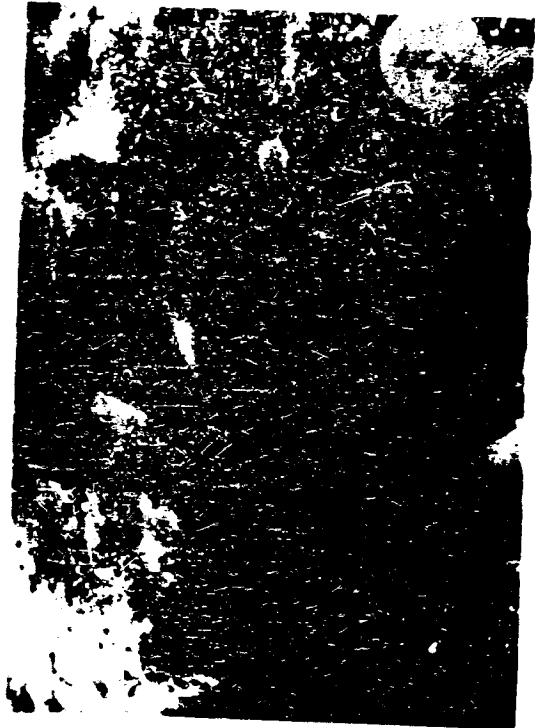
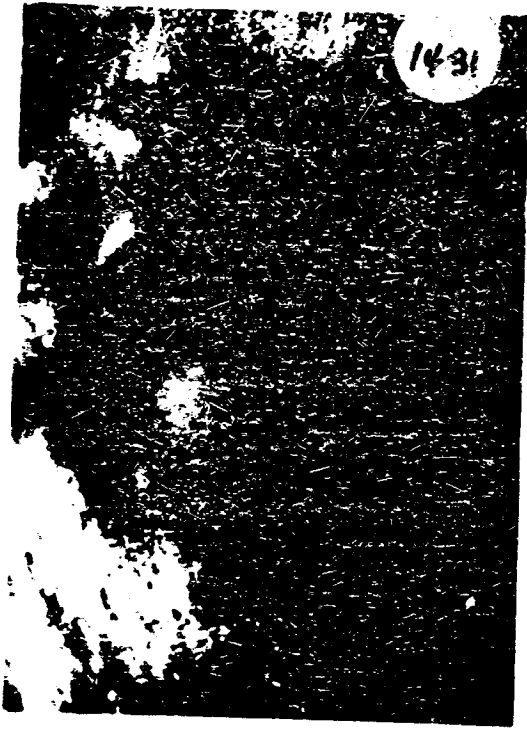

20th Century Press
1-800-717-0777
STOCK # 9988-000

Small inverted text stamp at the top of the right page.

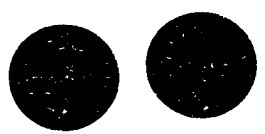

J. Yook
On the curve of entrance road + W fork

MM0639

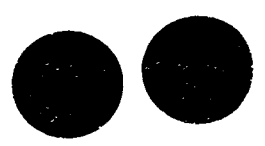

J. Yook
On the curve of entrance road + W fork

MM0639

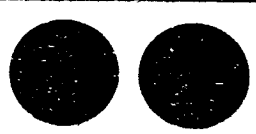

J. Yook
On the curve of entrance road + W fork

MM0639

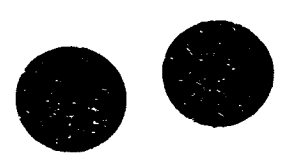

J. Yook
On the curve of entrance road + W fork

MM0639

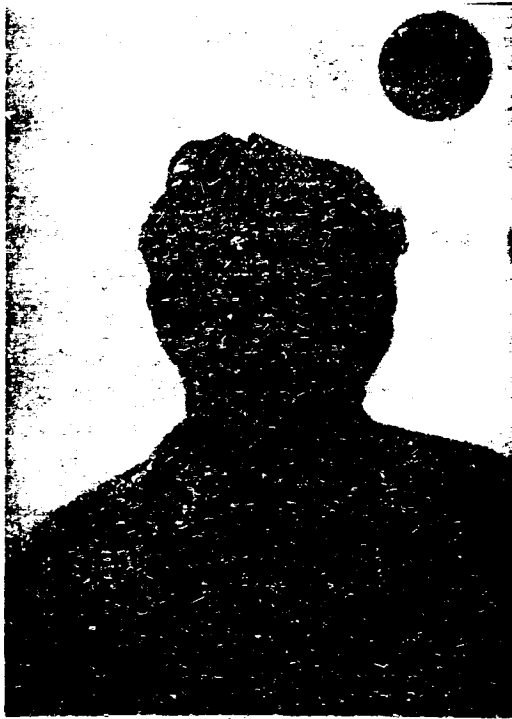

1978 Census Photo
1-1-77
1978 Census Photo

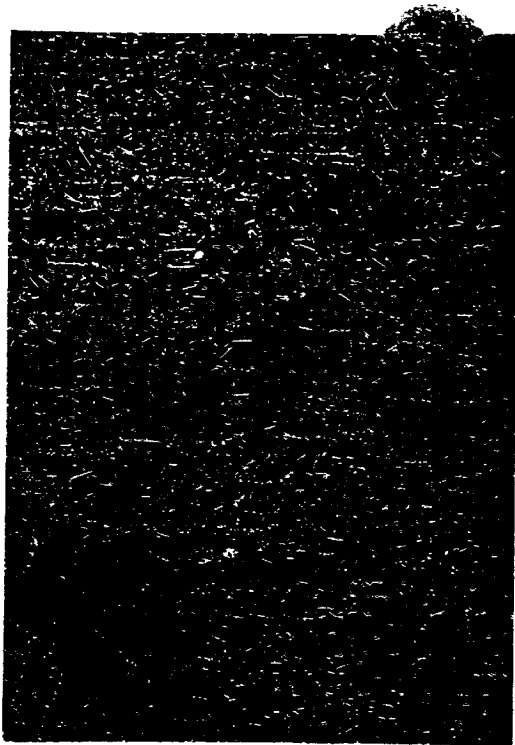

M116512
10-21-83
Callis E. Kato - Nat Bureau

M116512
10-21-83
Callis E. Kato - Nat Bureau

M116510
10-21-83
Callis E. Kato - Nat Bureau

10-21-83
Callis E. Kato - Nat Bureau

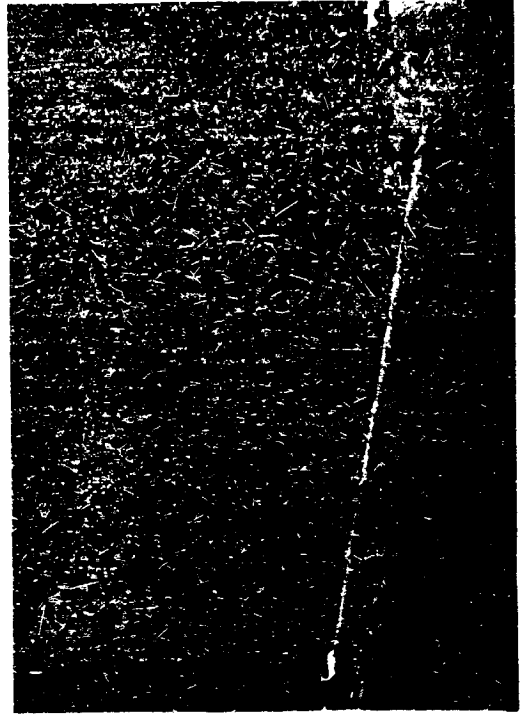

20th Century Products
1-800-787-0777
STOCKS #1980-000

STANDARD PAPER CO.
1000 - 1011
NEW CANON BRIDGE

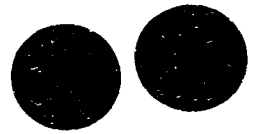
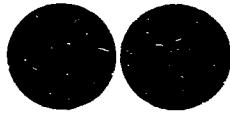
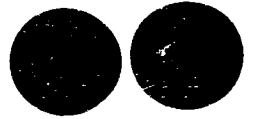
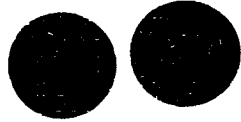

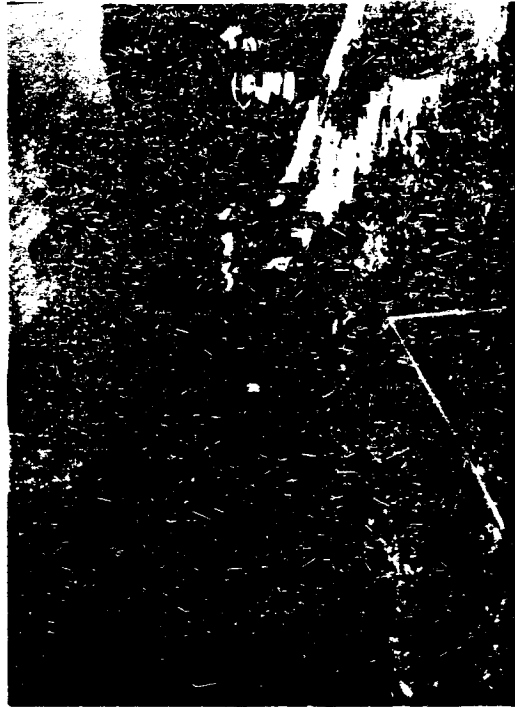

20th Century Fox
© 1967
REG. U.S. PAT. OFF.

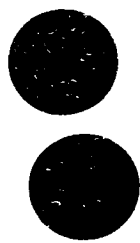
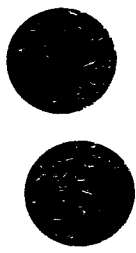
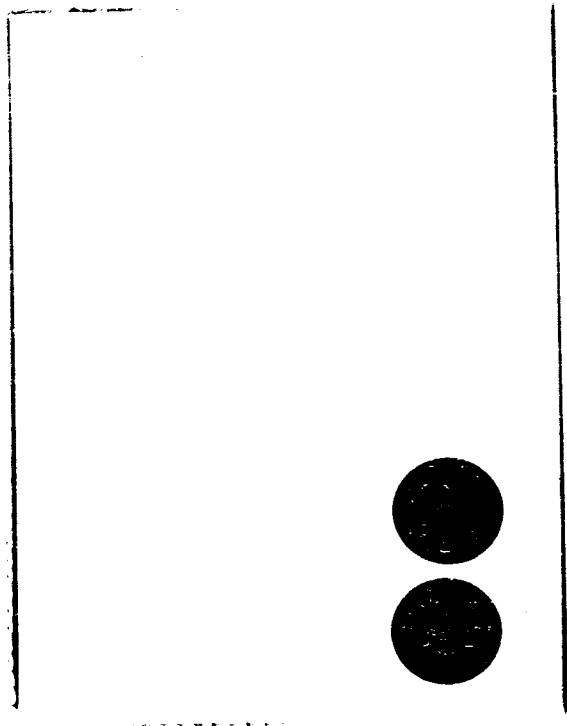
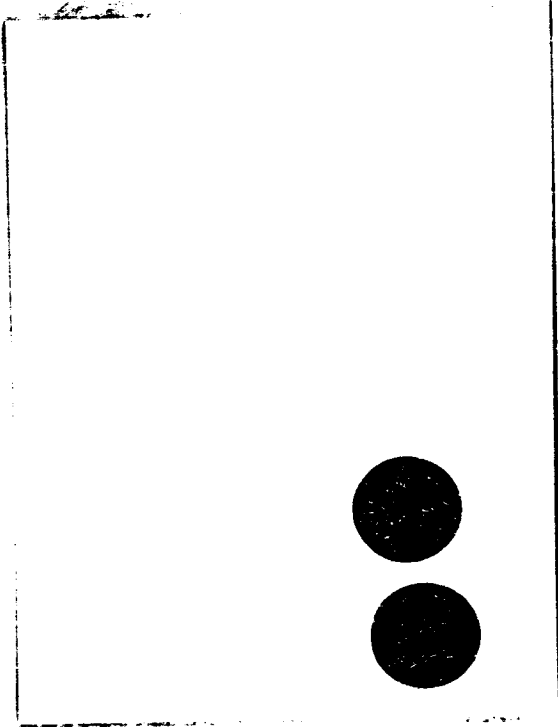

800-848-8888
1-800-848-8888
800-848-8888

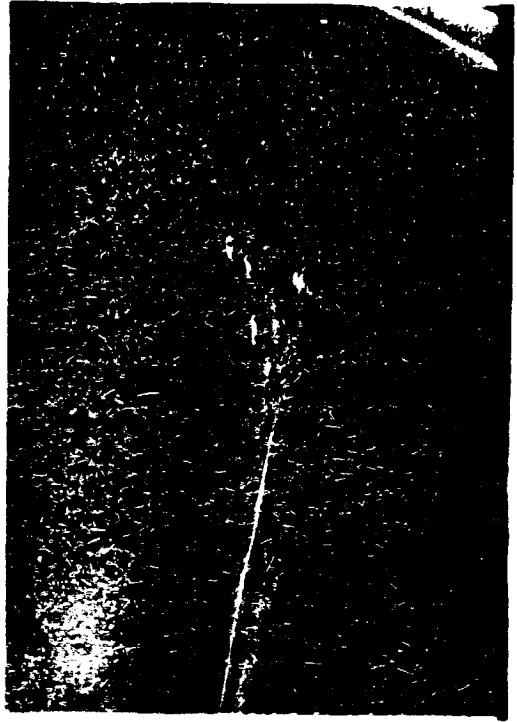

20th Century Photos
1-800-787-9777
STOCK # P1980-000

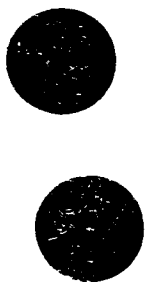
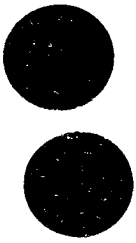
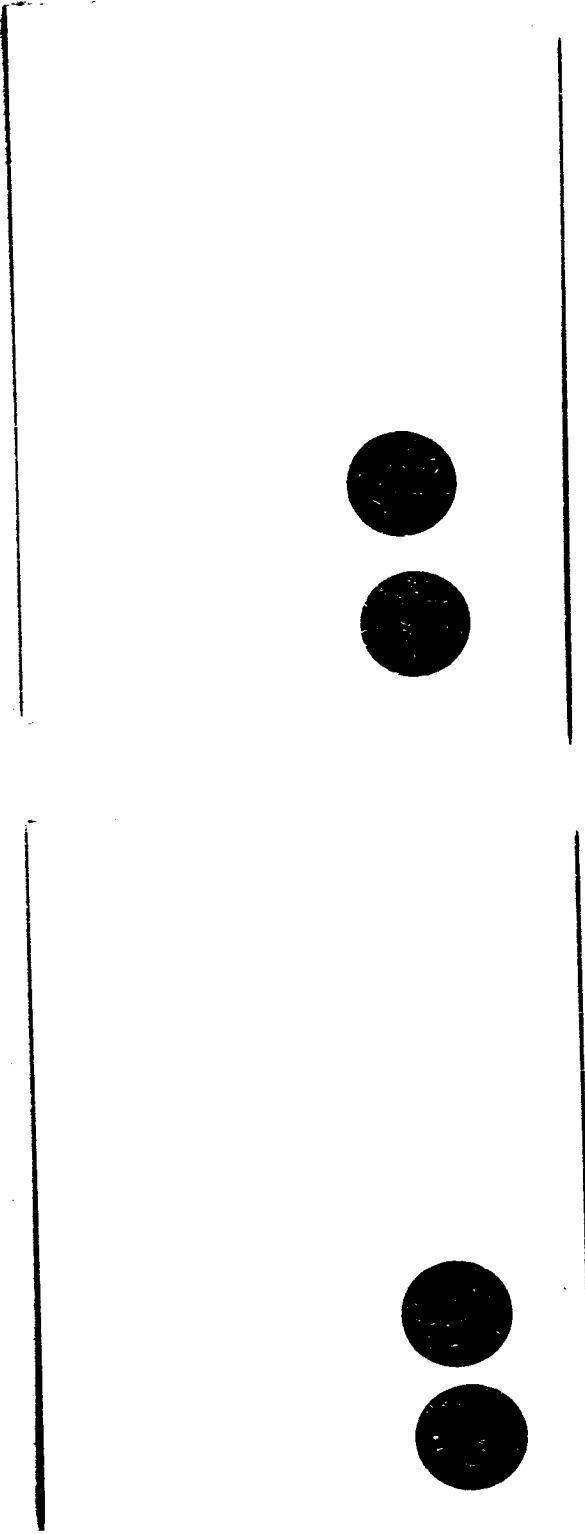

REPORT NUMBER-000
1-70-187-011
SOW Capital Expend

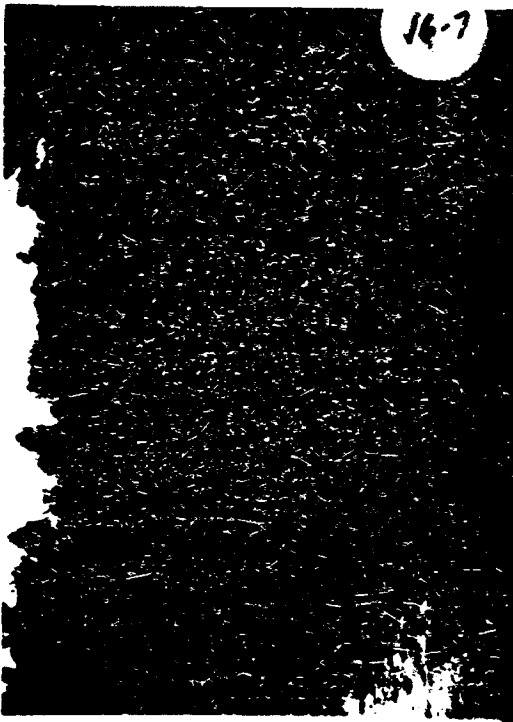
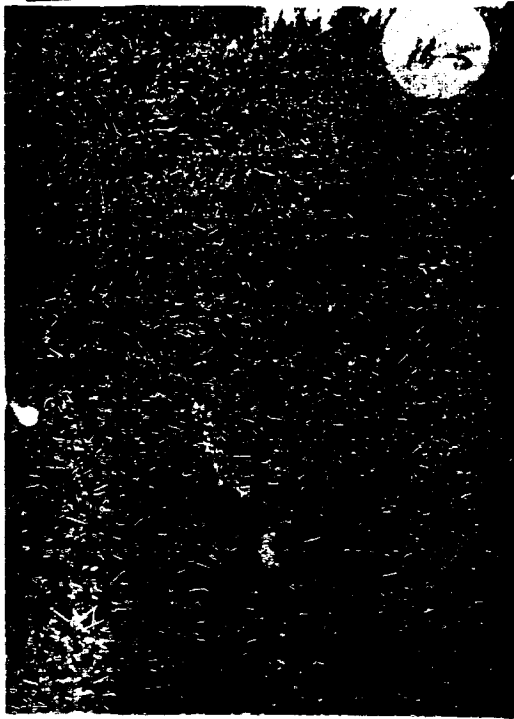

20th Century Electronics
1-800-767-0777
STOCK # PPV60-000

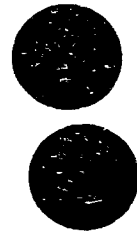
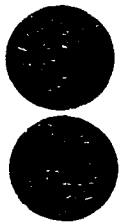
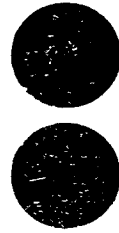
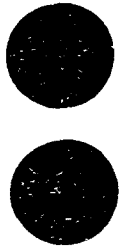

SHAW-WALKER
1-800-371-0311
SHAW-WALKER

20th Century Plastics
1-800-787-0777
STOCK# PPV00-000

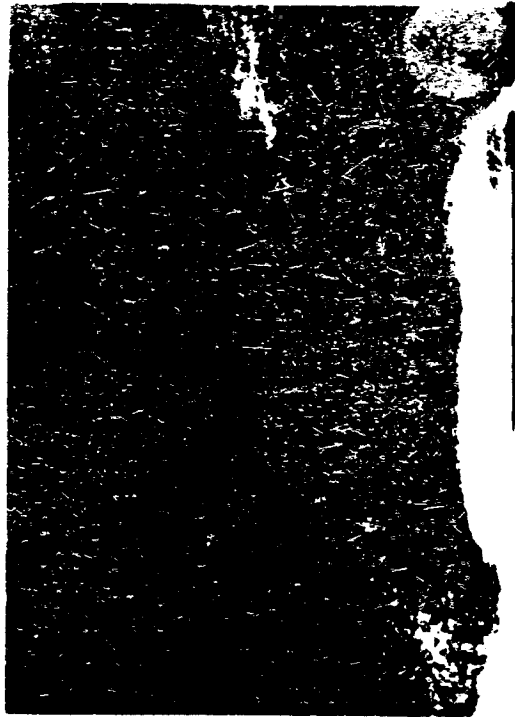
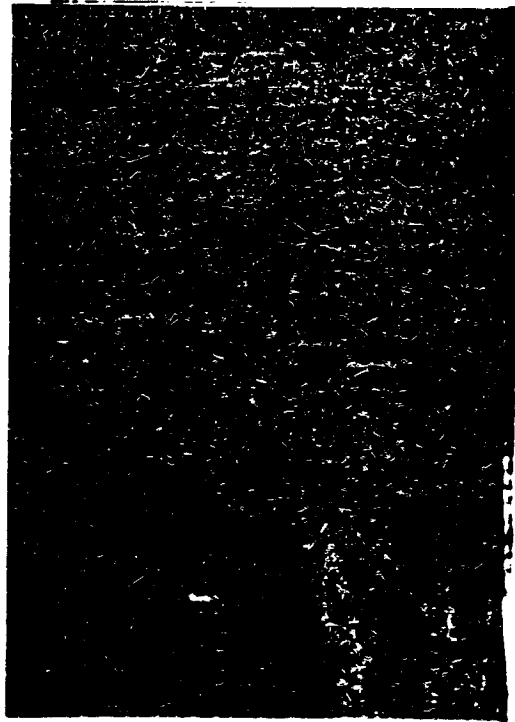

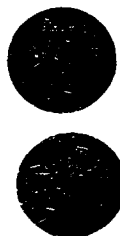
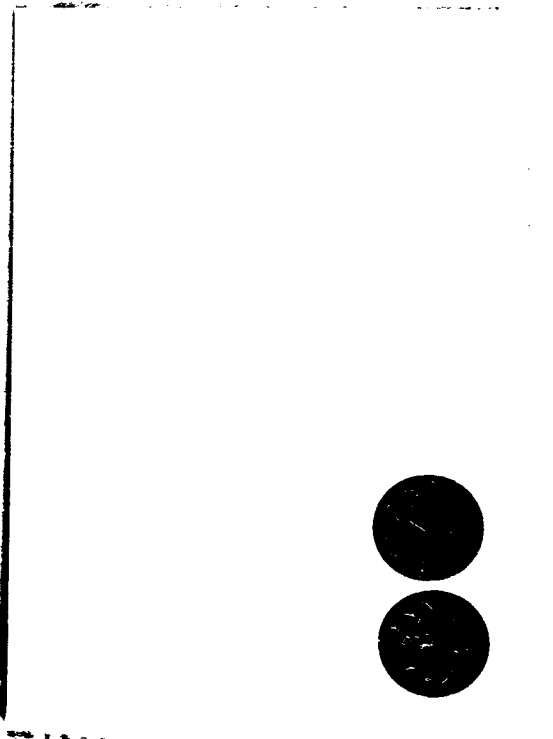
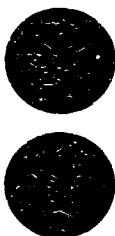
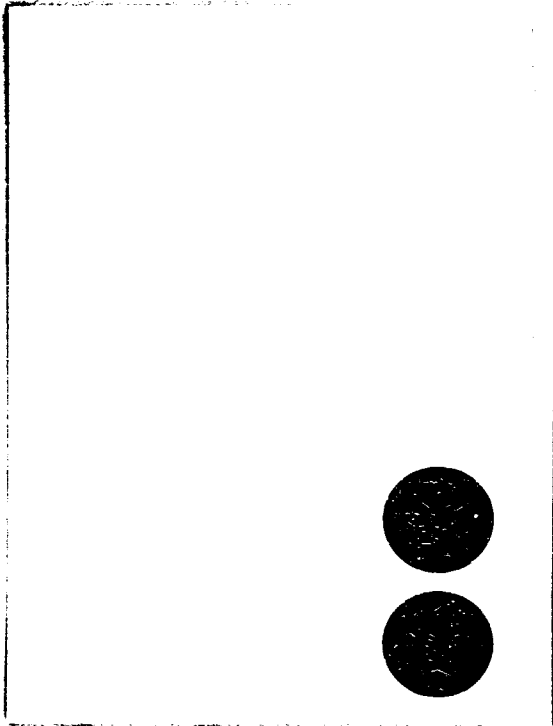

SHOCKE'S MARKET-080
7-800-167-6111
SHOCKE'S MARKET-080

Vertical text along the right edge of the page, possibly a barcode or scanning artifact.

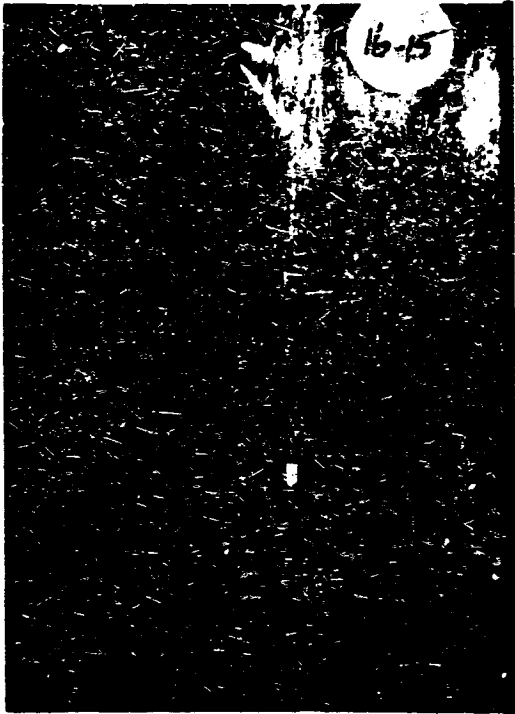

20th Century Products
1-800-767-0777
STOCK# PP1600-000

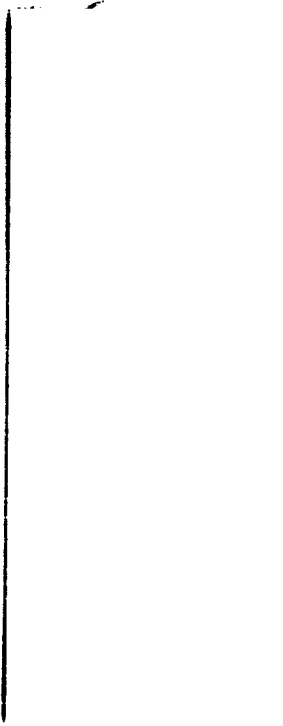
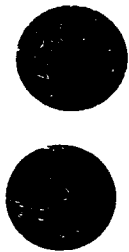
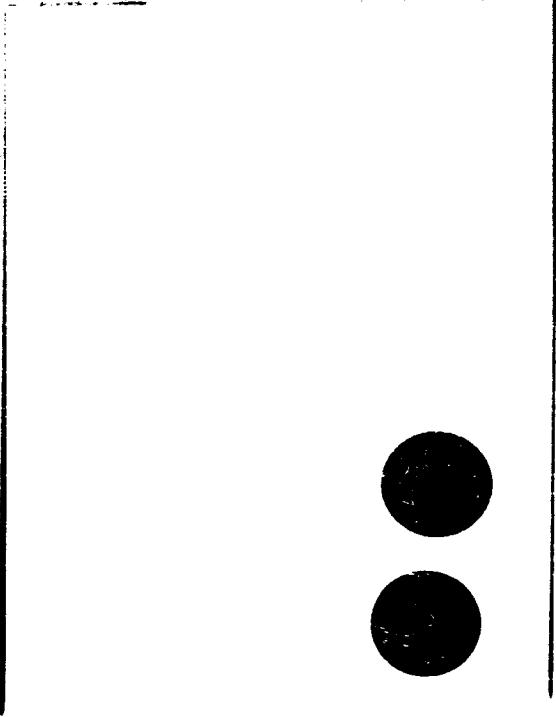
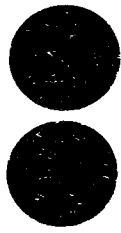
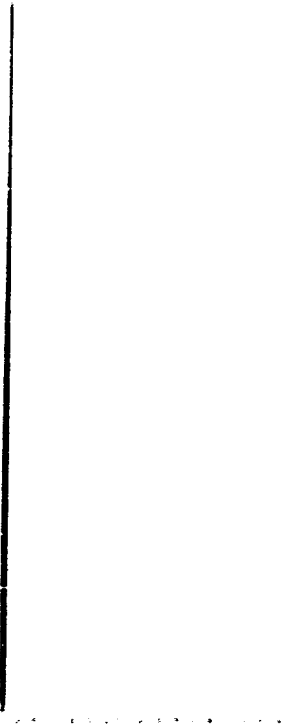
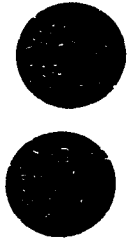
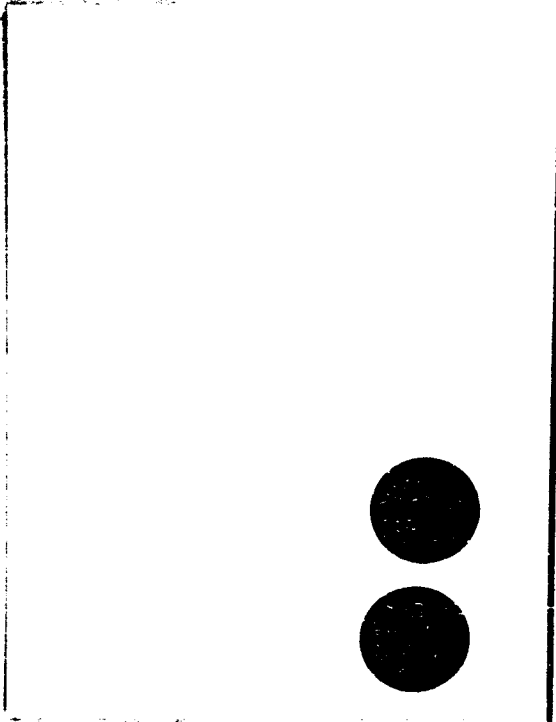

SECRET
1-10-54
TOP SECRET

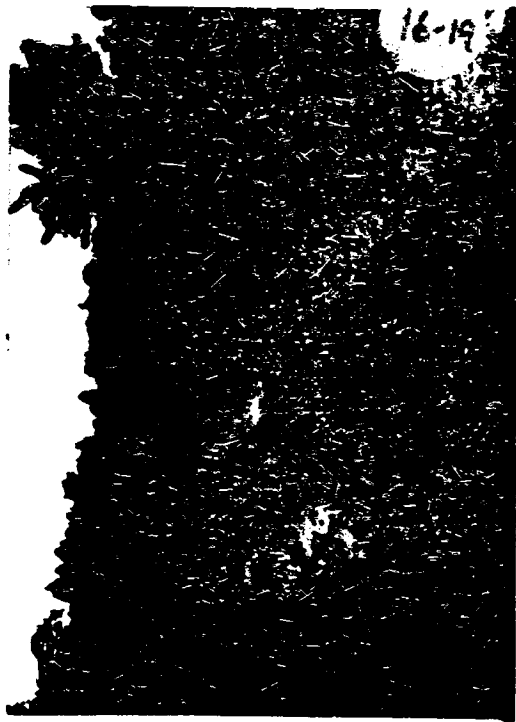

20th Century Plaster
1-800-787-0777
STOCK# PV000-000

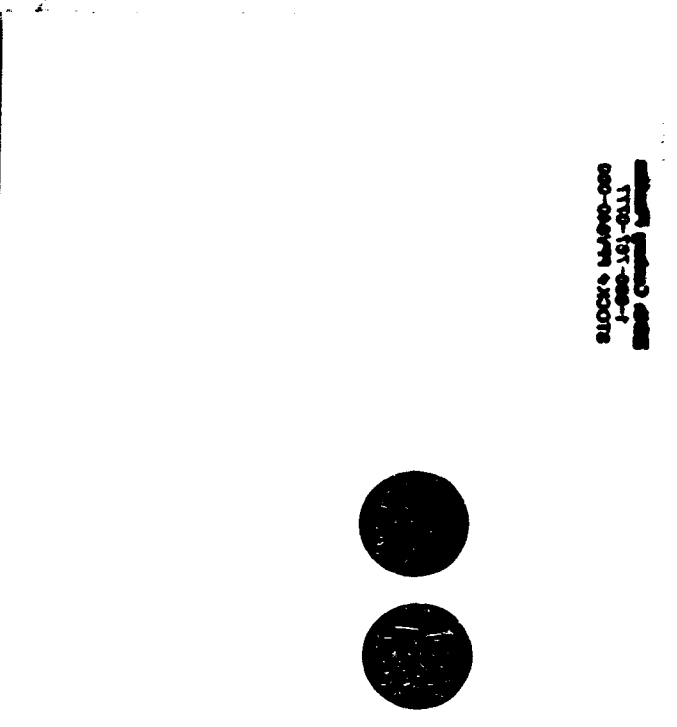
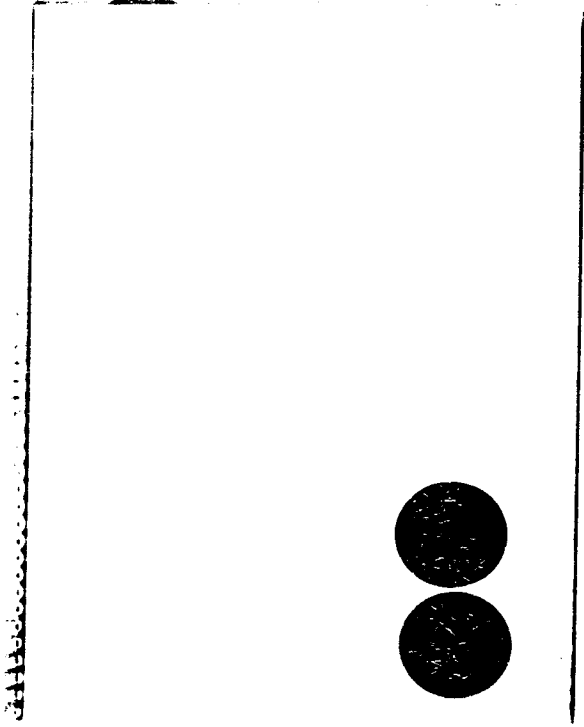
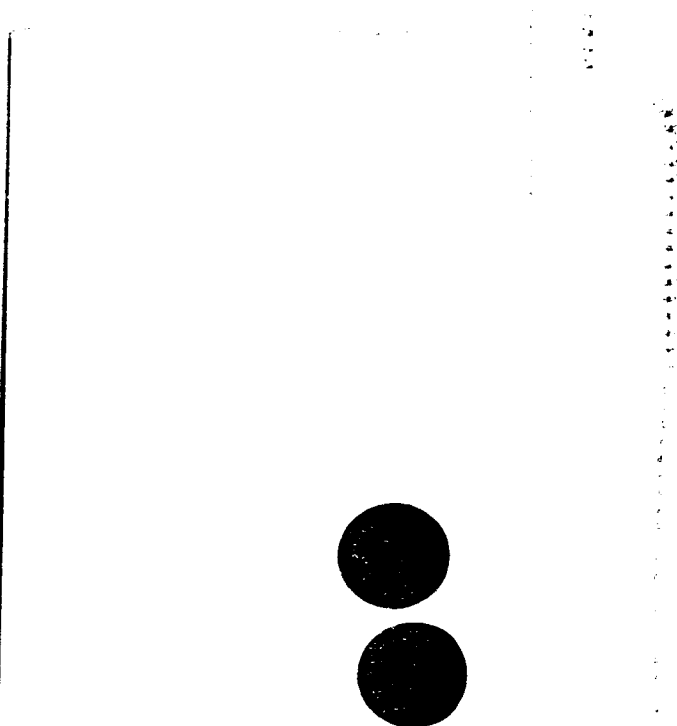
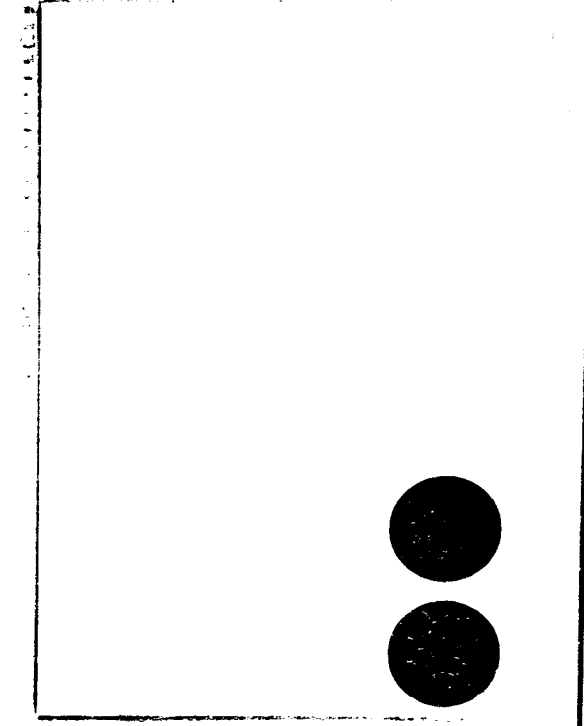

STOCK'S MARKET-000
1-800-101-0111
STOCK COMPANY LIMITED



20th Century Plastics
1-800-767-0777
STOCKS #7640-660

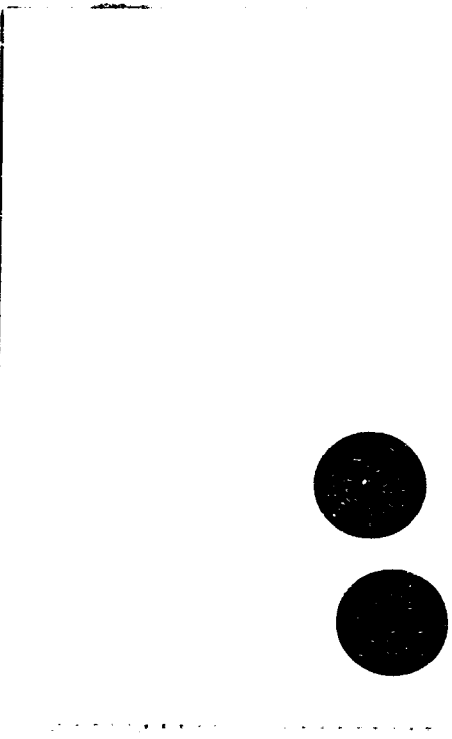
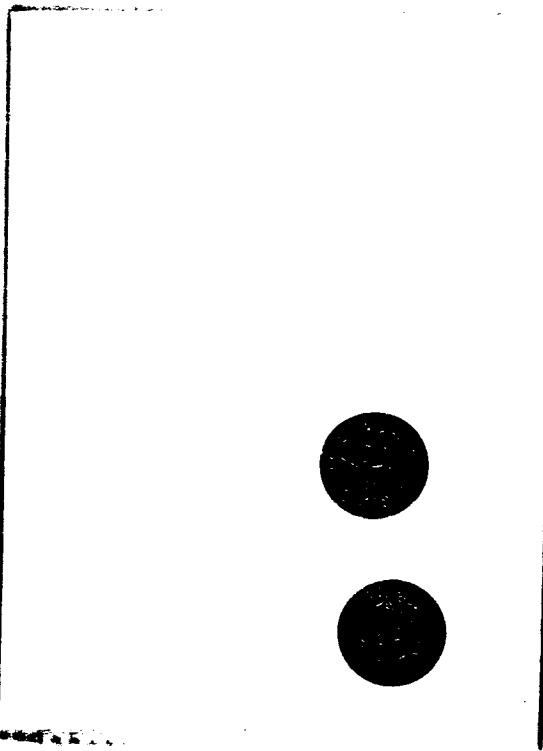
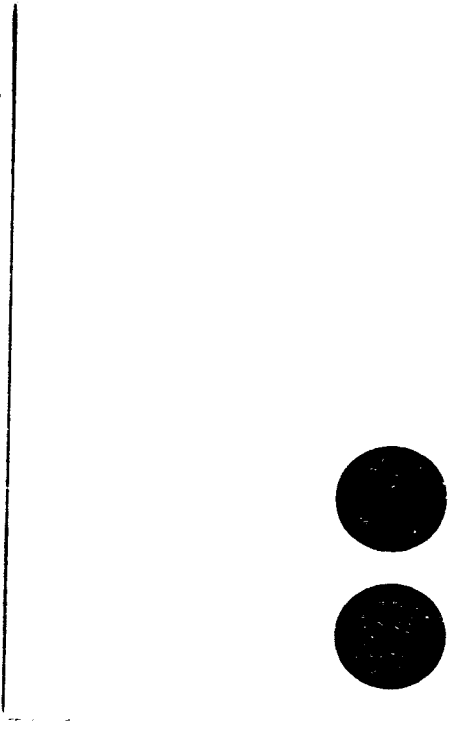
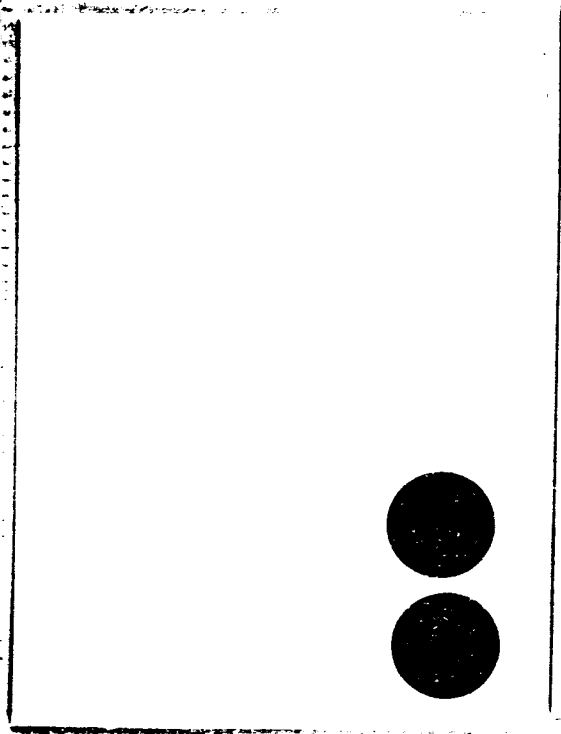

STUCK'S 1-800-800-000
1-800-181-0111
STUCK COMPANY INCORPORATED



1111
1111
1111

1111



STOCK'S MAASVO-000
1-200-101-0111
State Capital Group

280th Cavalry, Phoenix
1-800-787-0777
STOCK# 19790-000

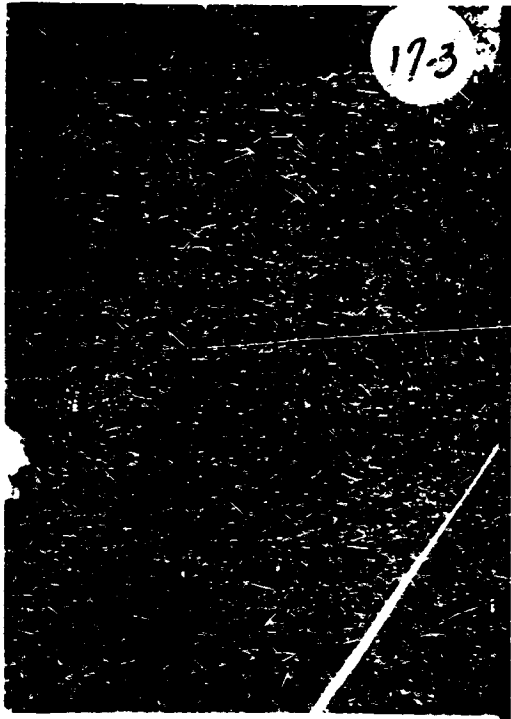
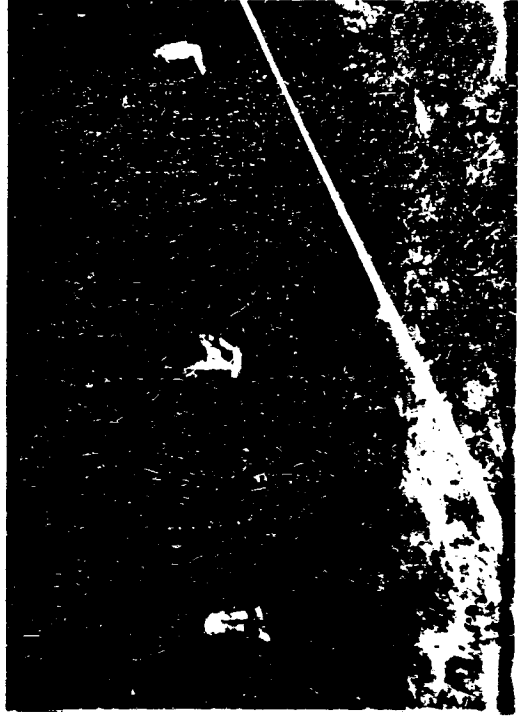
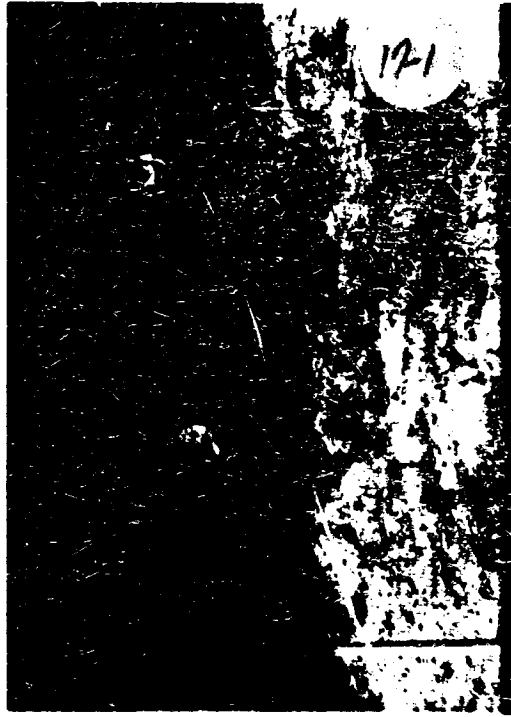

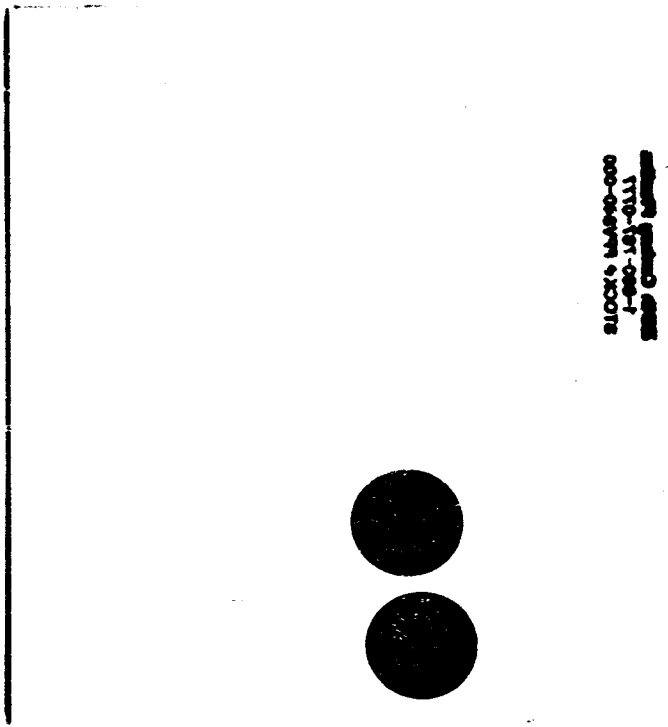
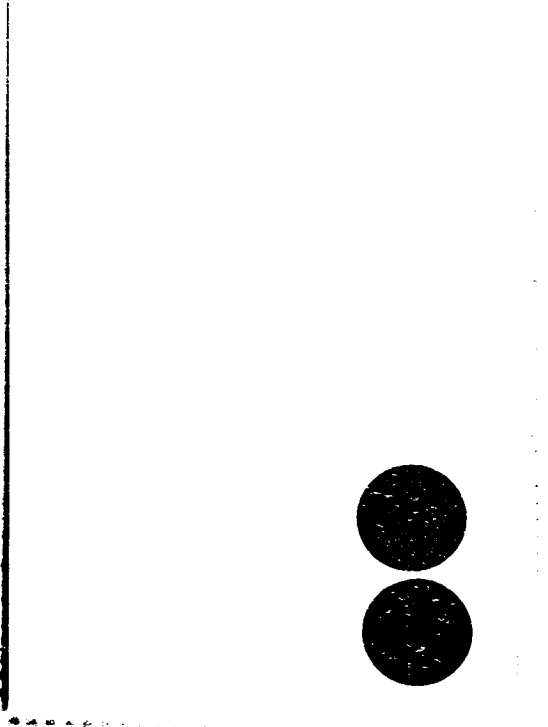
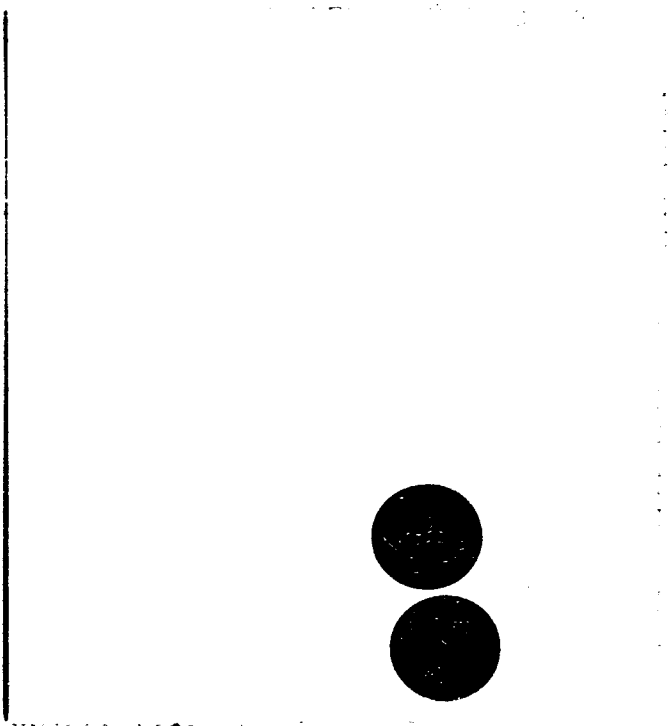
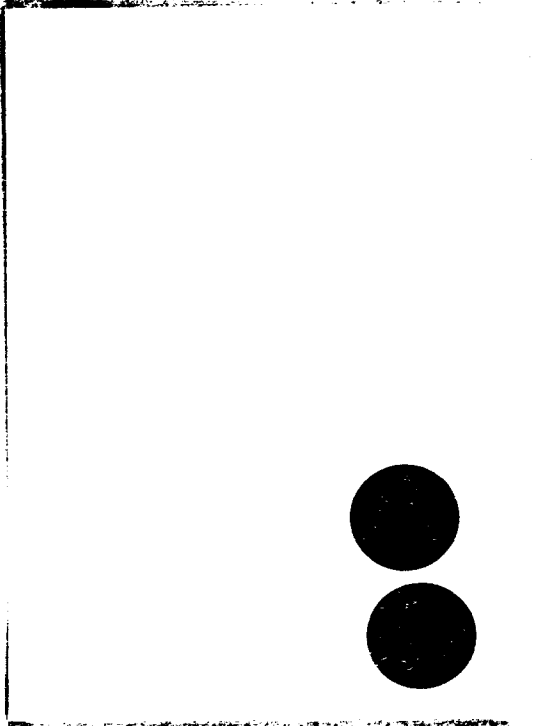

STOCK'S MARNO-000
1-800-161-0111
2000 Copyright ©



20th Century Fox
1-800-747-0777
STOCK # 87000-000

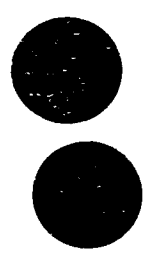
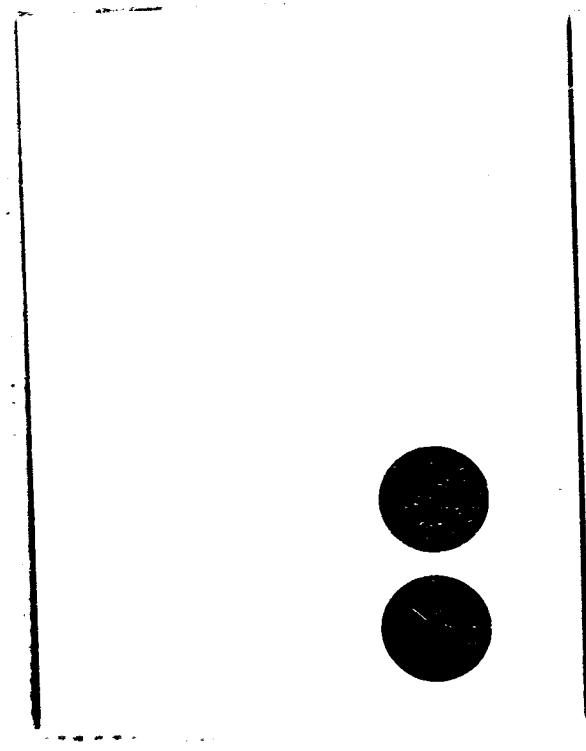
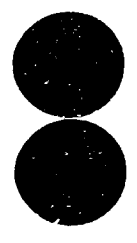
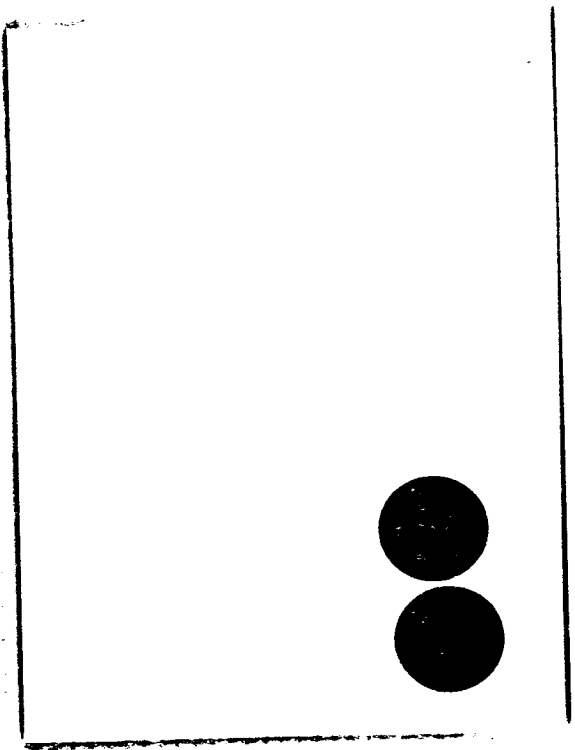

SECRET
1-10-14-1
2000

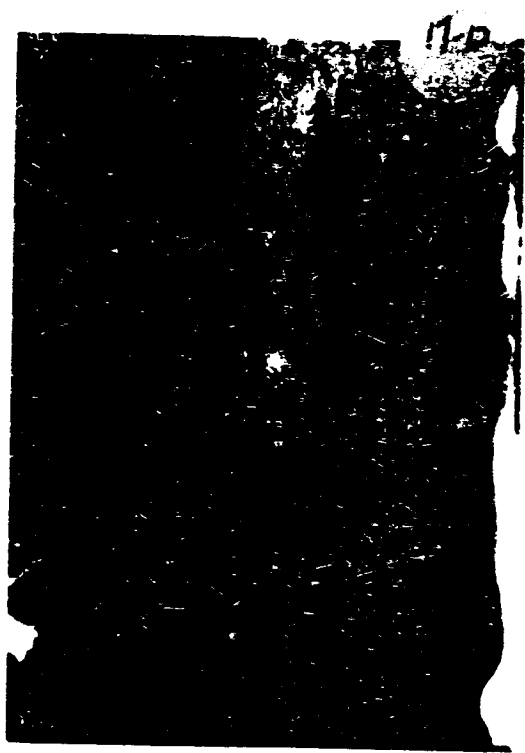
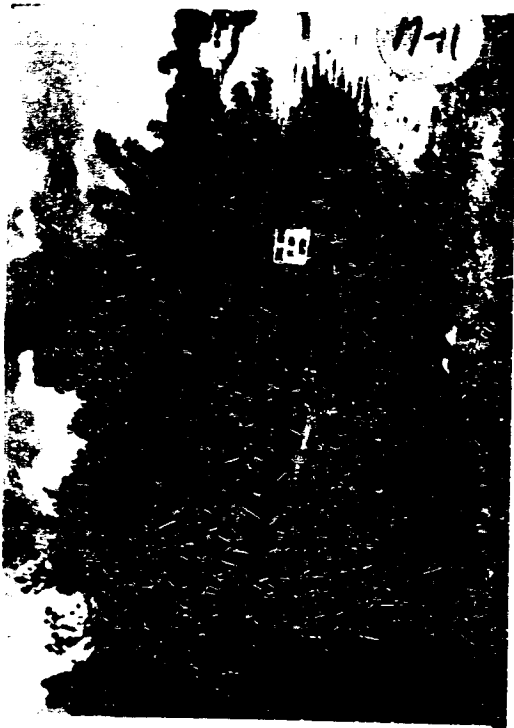

2004 Century Photos
1-800-767-0177
STOCK # P1940-000

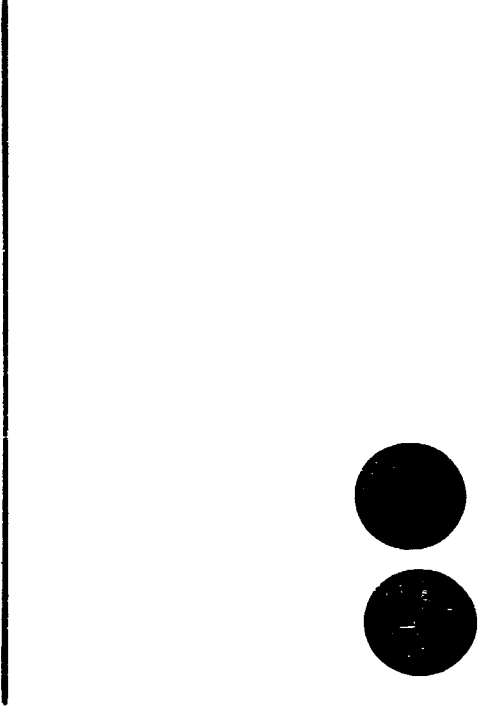
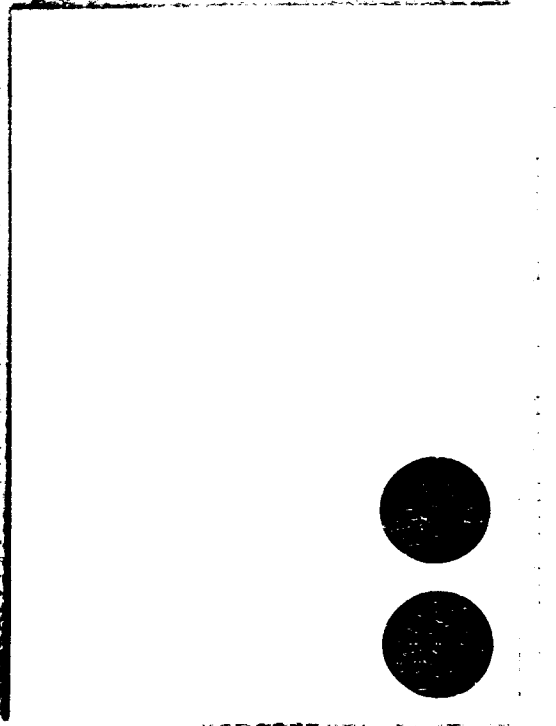
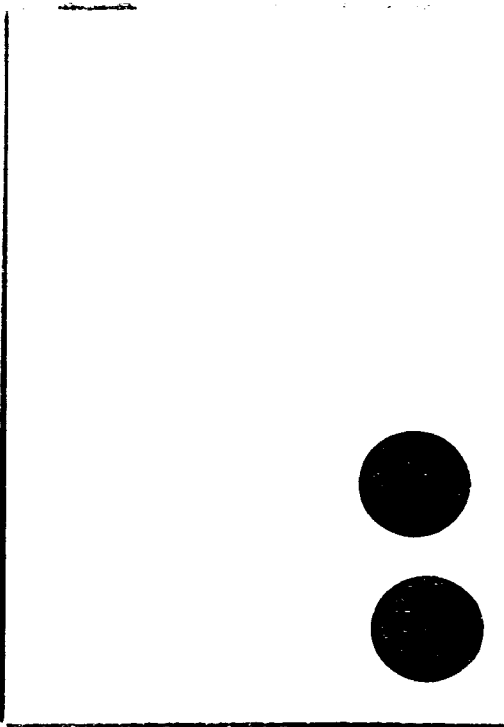
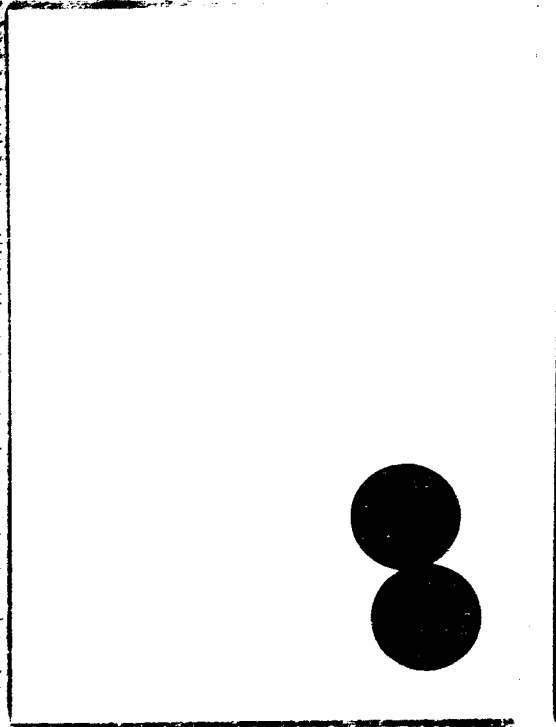

1-800-181-0111
SDS Control Manager

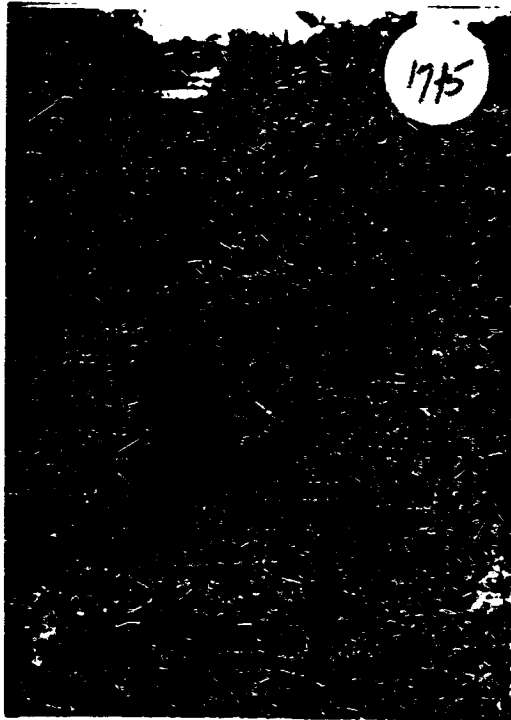
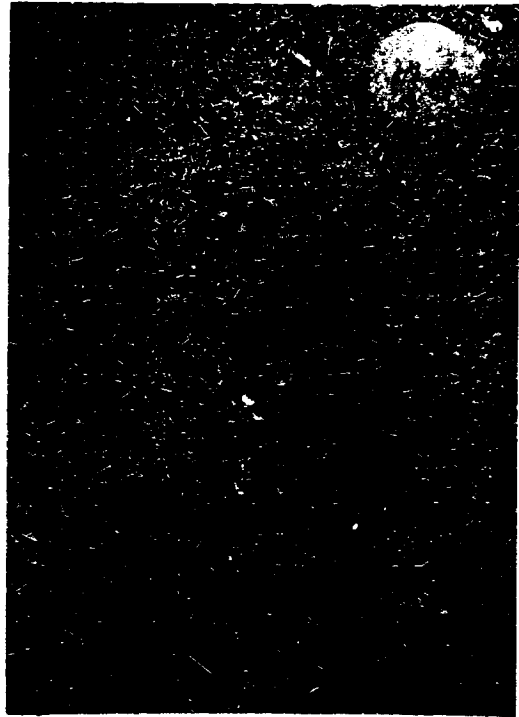
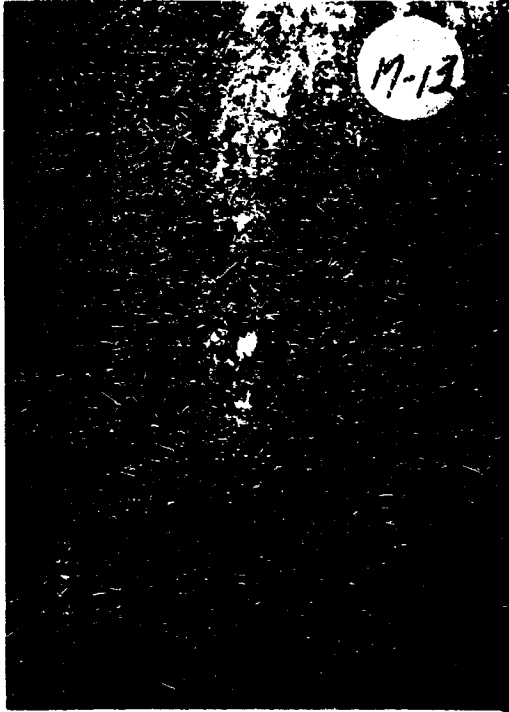

20th Century Plastics
1-800-787-0777
STOCK # PP6040-000

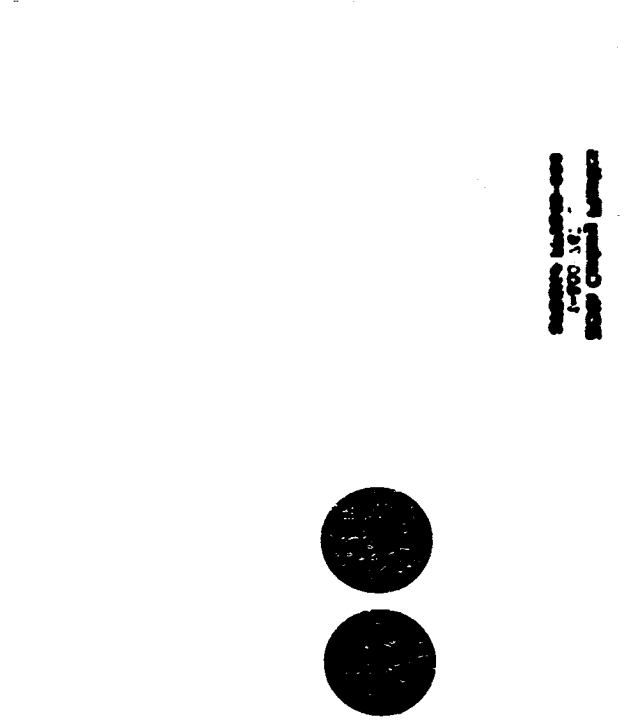
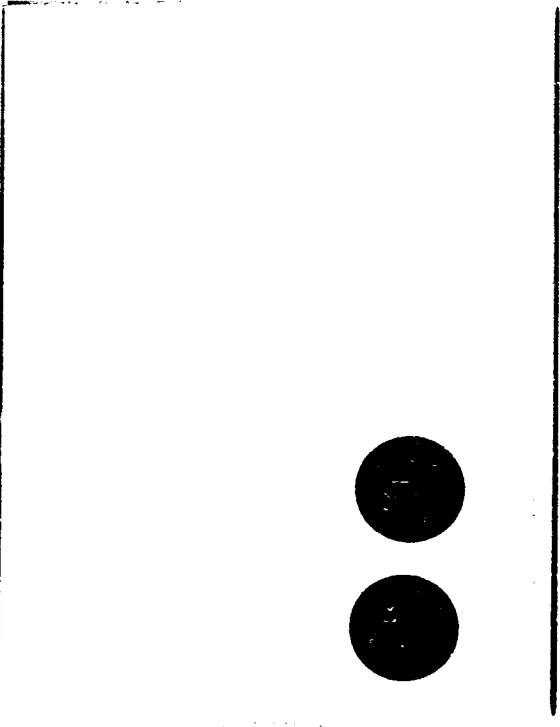
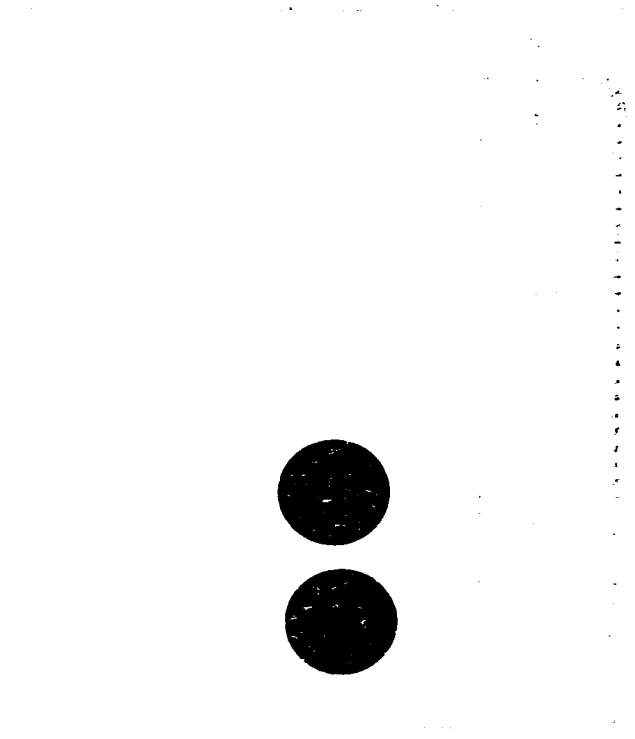
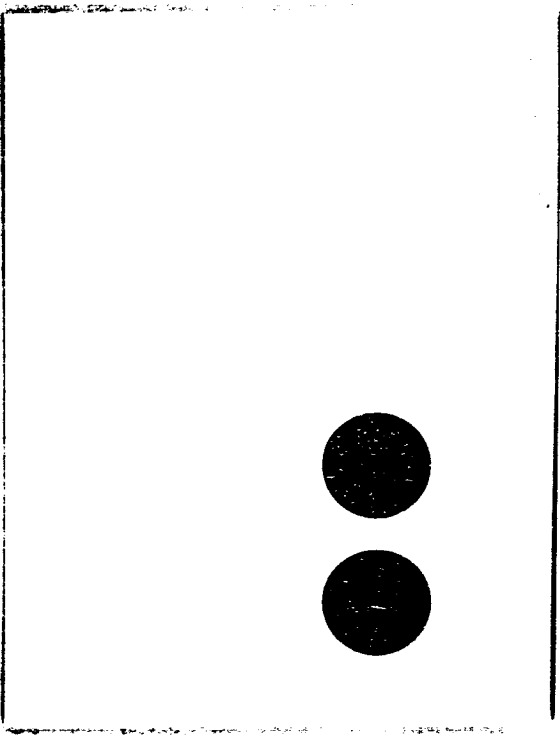

800-833-8333
1-800-833-8333
800-833-8333

7
W
M

2020 Century Products
1-800-787-0777
STOCK # 199540-000

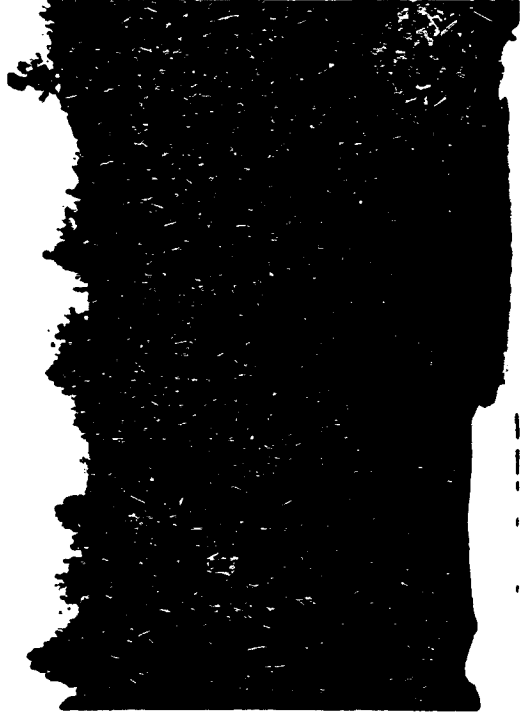

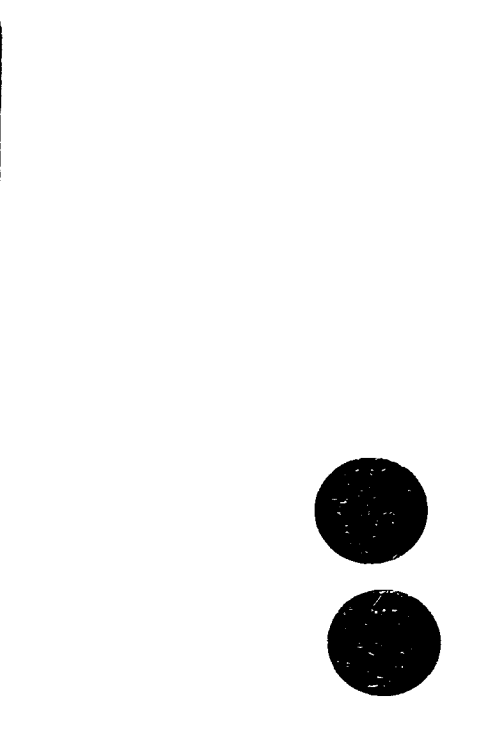
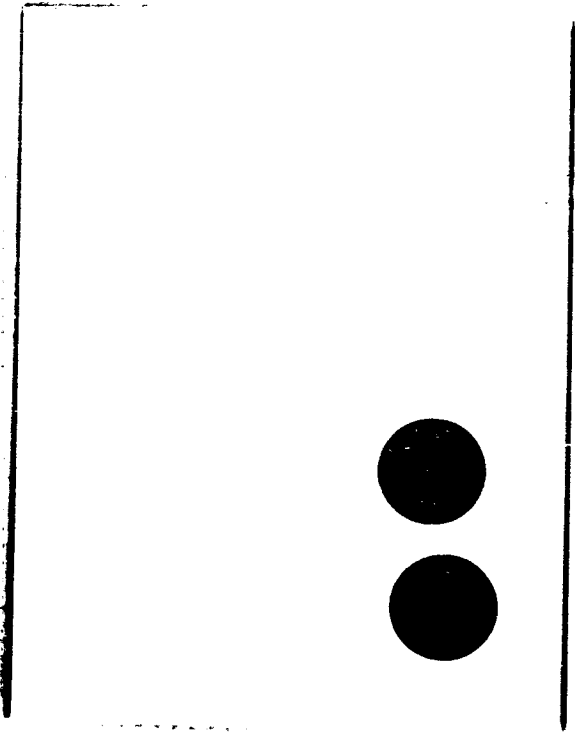
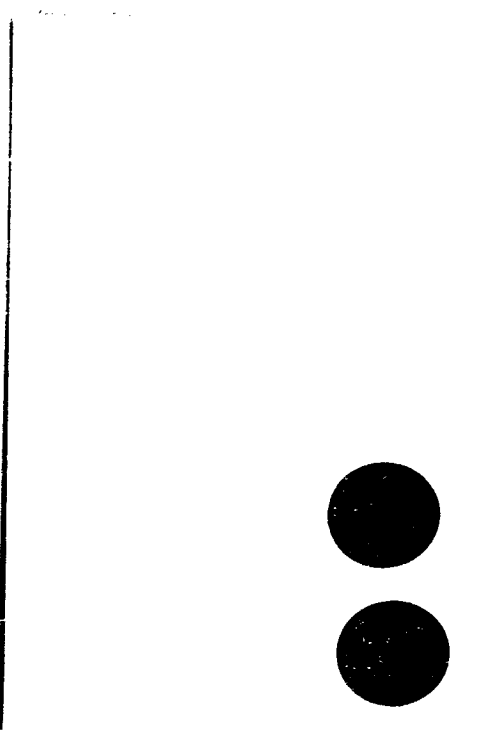
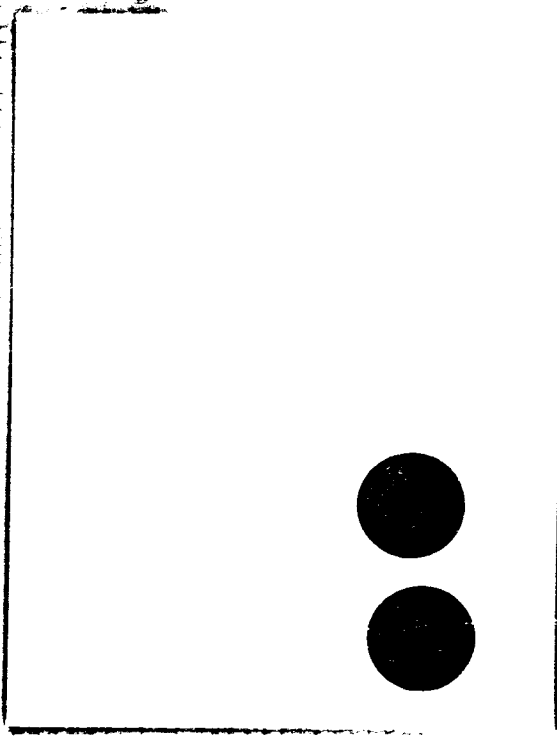

SECRET
1-40-51-021
FOR OFFICIAL USE ONLY

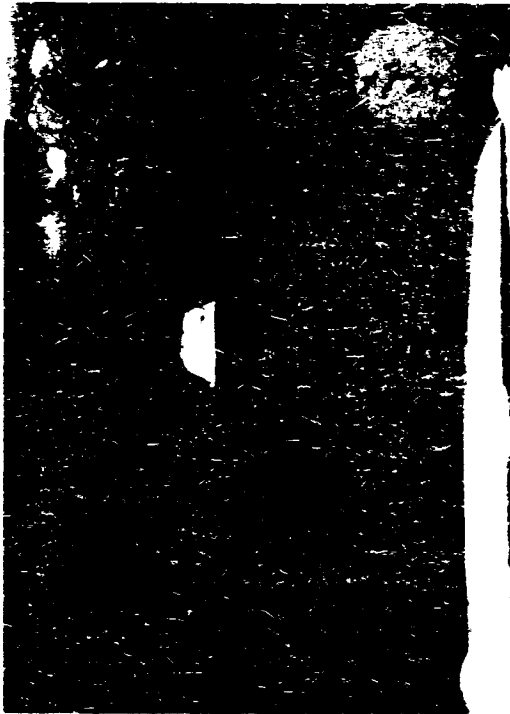

20th Century Fox
1-800-787-0777
STOCK # 1980-000



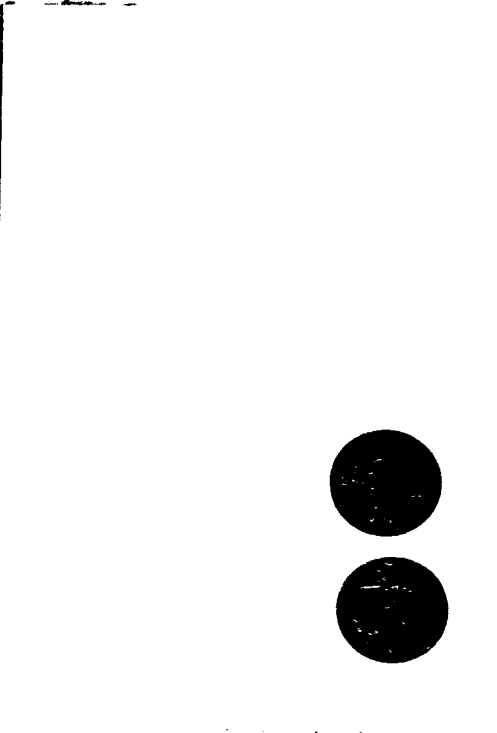
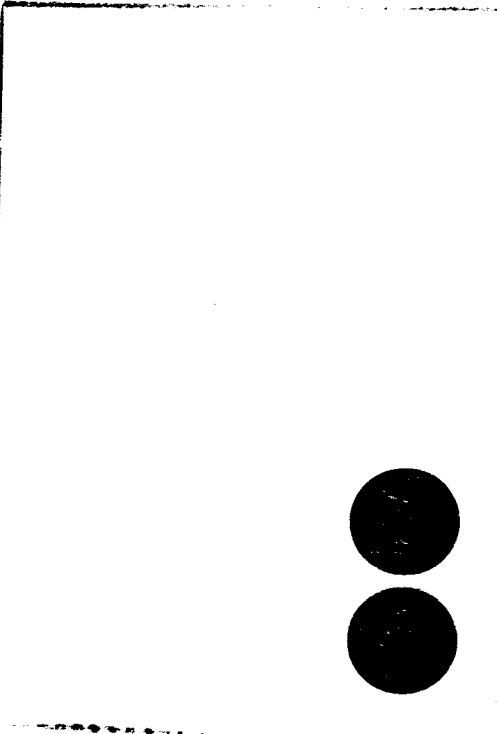
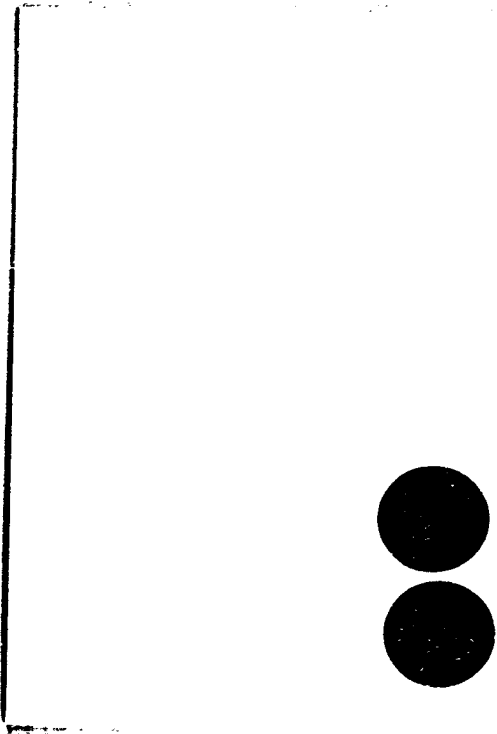
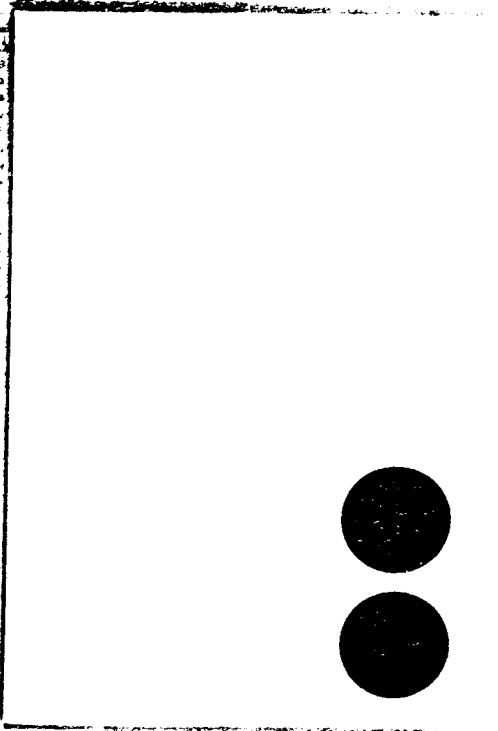

SHAW'S MARKET
1-800-191-6111
5001 Campbell Avenue





20th Century Graphics
1-800-787-0777
STOCK # PPV640-000

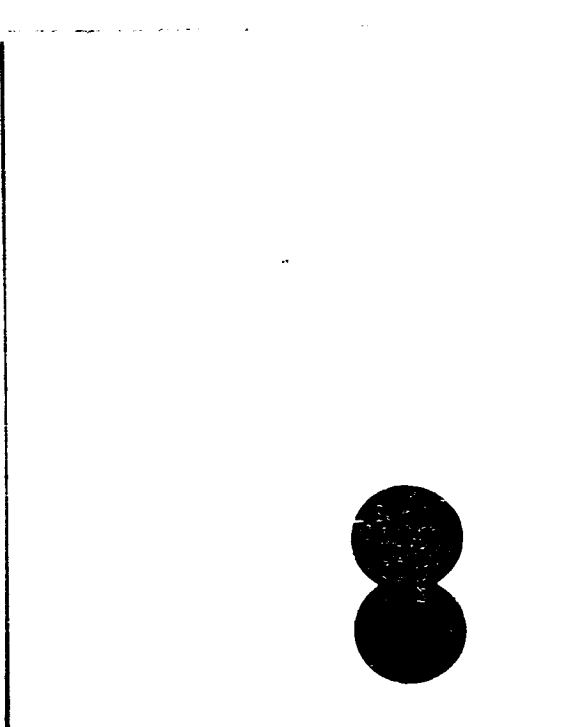
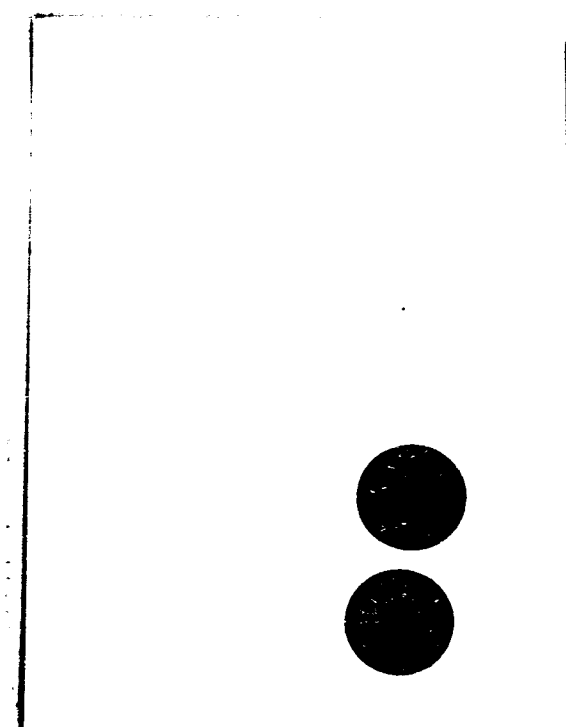
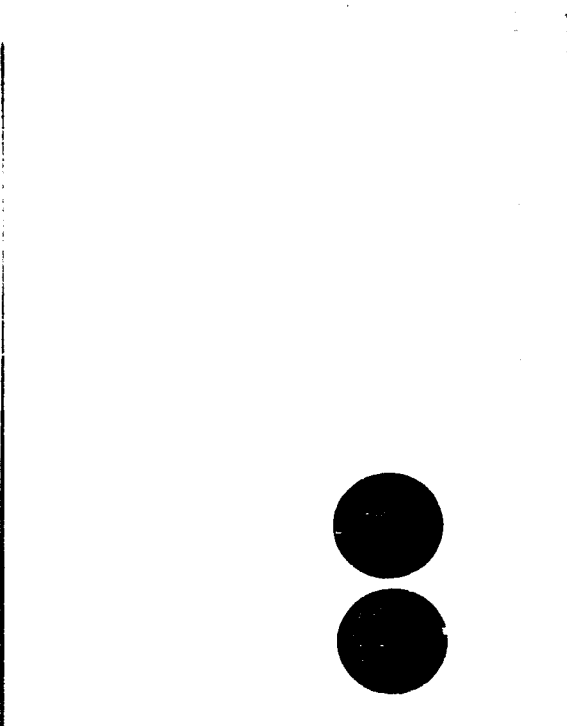
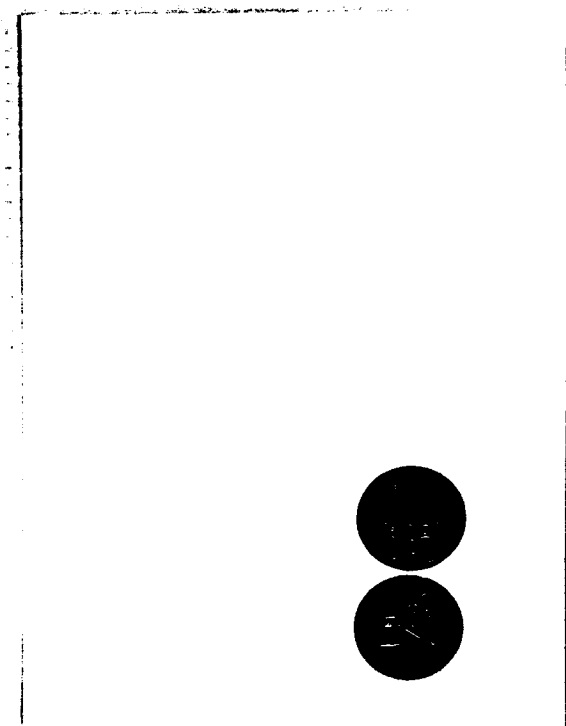

ALWAYS USE
1-800-393-6333
FOR COMPLETE DETAILS

20th Century Plastics
1-800-787-0777
STOCK # PPS40-000

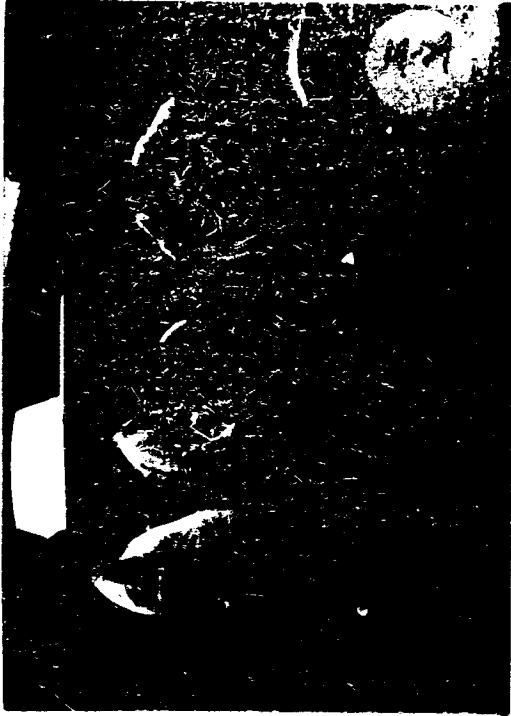

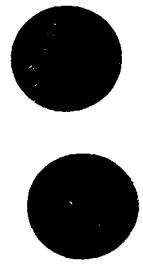
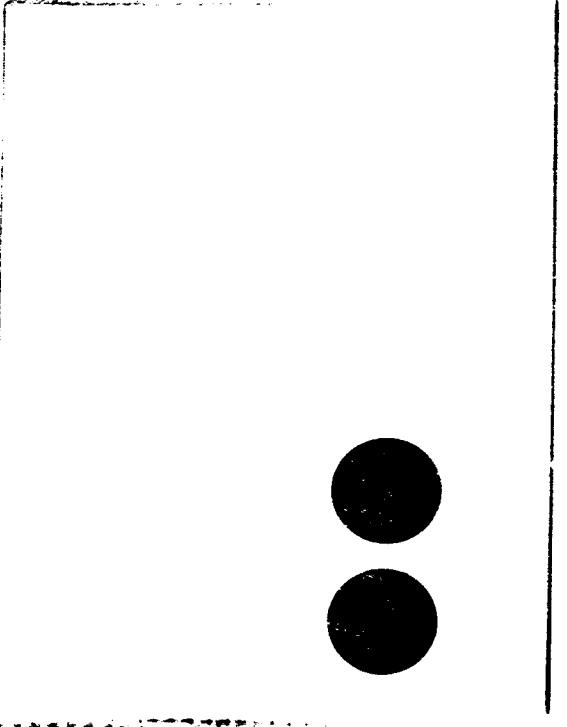
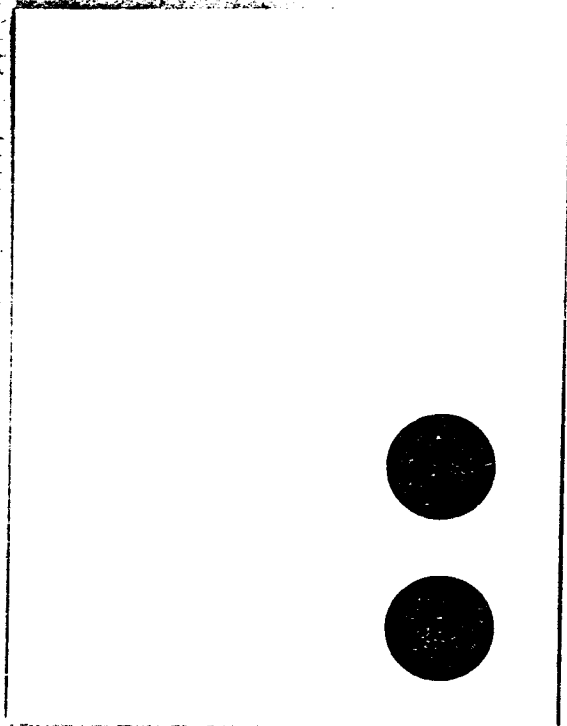

SHAW-WALKER-199
1-800-341-0111
SHAW-WALKER SYSTEMS



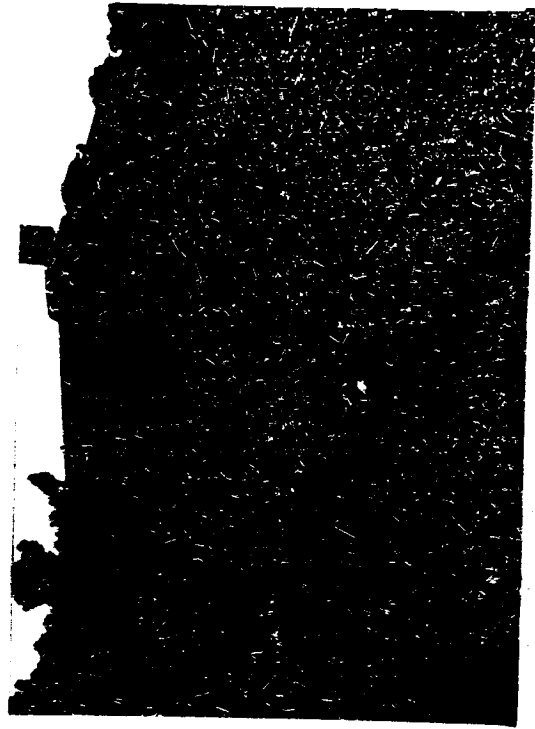
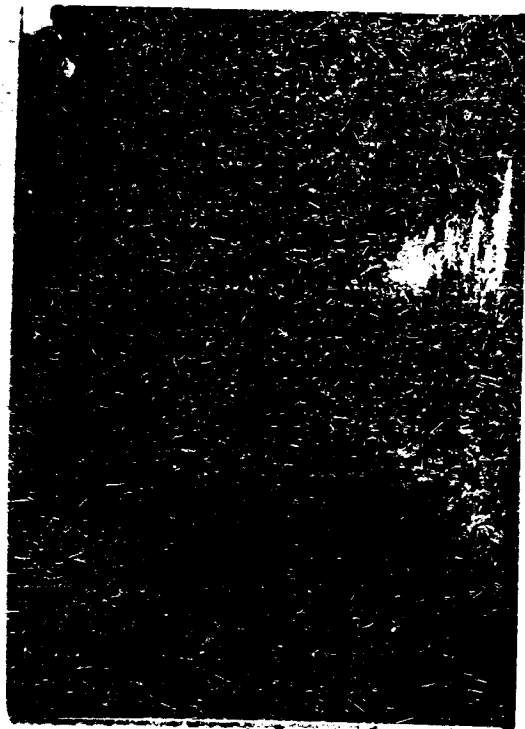

11
12
13
14
15
16
17
18
19
20



ELECTRO 144000-000
1-800-341-0311
Some Circuit Boards

20th Century Plastics
1-800-797-0177
STOCK# 19700-000

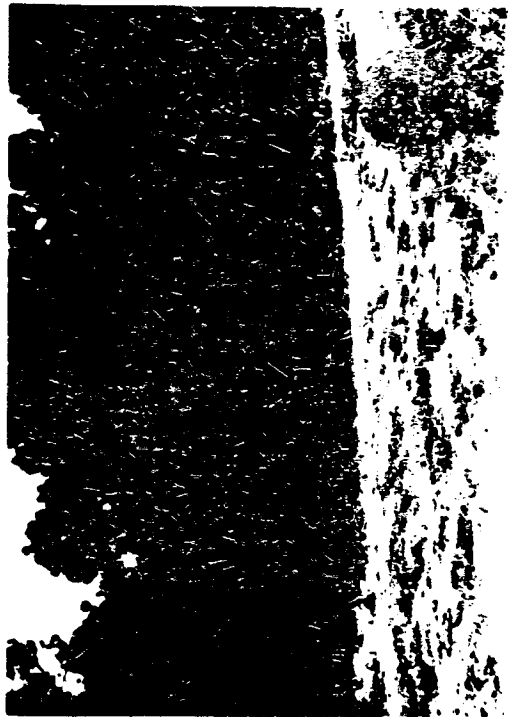

2000-0000-0000
0000-0000-0000
0000-0000-0000

SP

MM 0634

Worked area S of
W fork road

SP

Worked area S of W fork road
(on the bend)

MM 0634

S side of road
W of gate

MM 0634



20th Century Plastics
1-800-787-0777
STOCK # PP060-030

STATION NUMBER 000-00000-000
1-400-400-1
STATE COLLEGE, PENNSYLVANIA

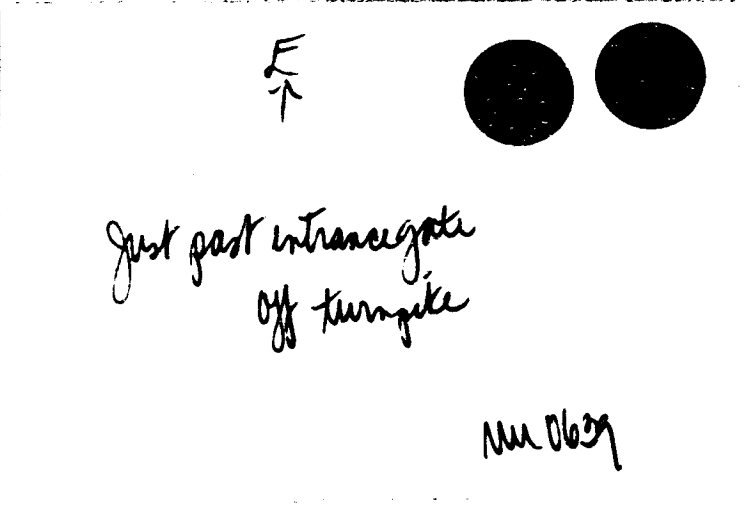
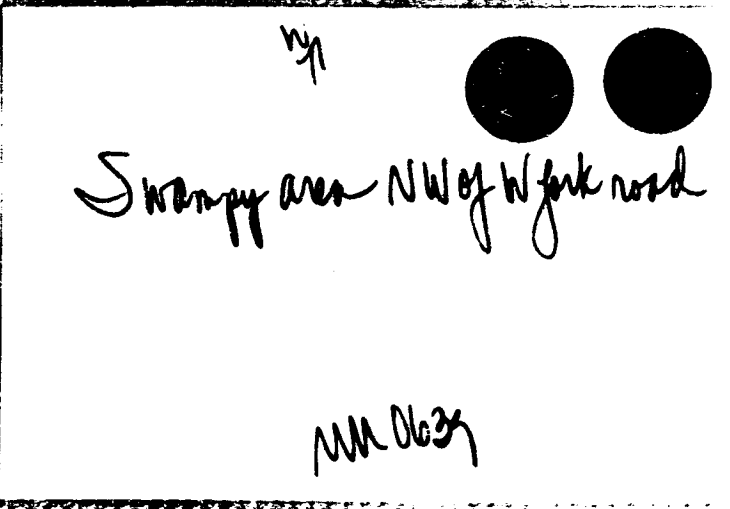
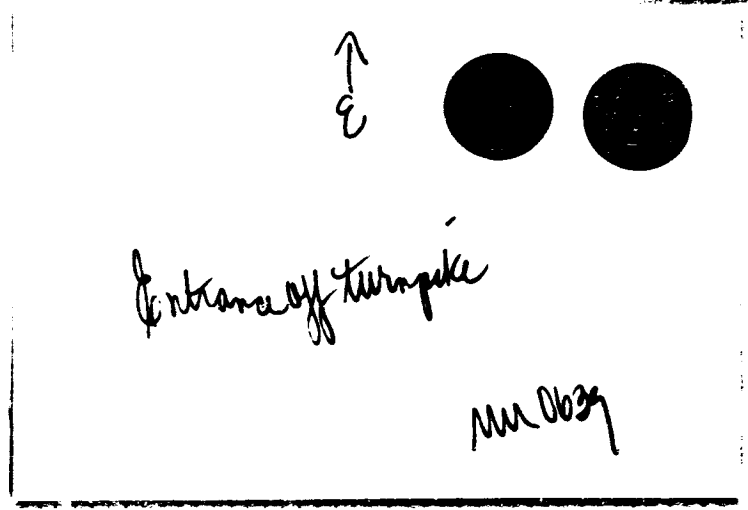
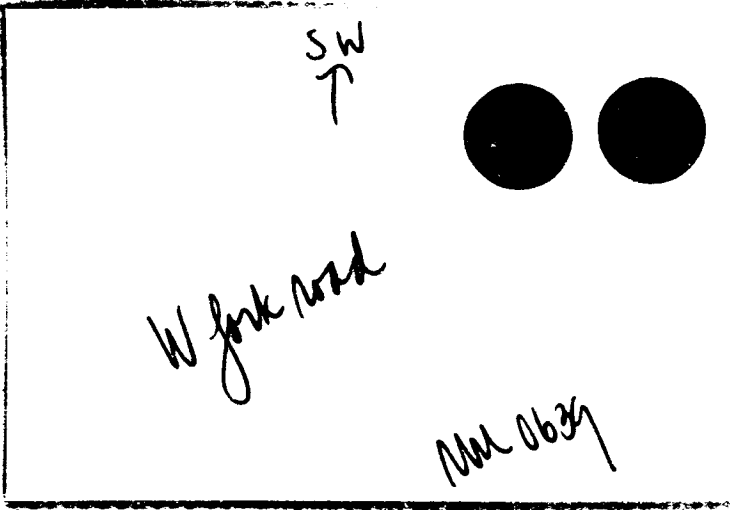

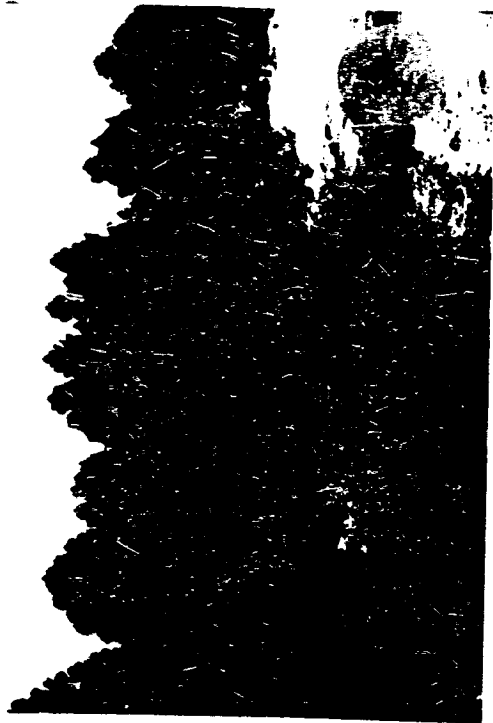

20th Century Plastics
1-800-787-0777
STOCK# 19900-000

STATE ROAD 605
T15-101-201
600-26076 6/20/70

↑
E

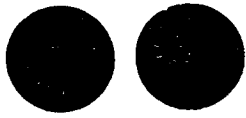

Entrance road off turnpike
(turnpike in background)

NR 0634

↑
W

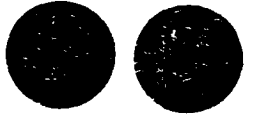

Forking area facing W

NR 0634

↑
E



Entrance road off turnpike
(near forks)

NR 0634

↑
W

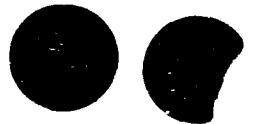

Forking area facing W

NR 0634

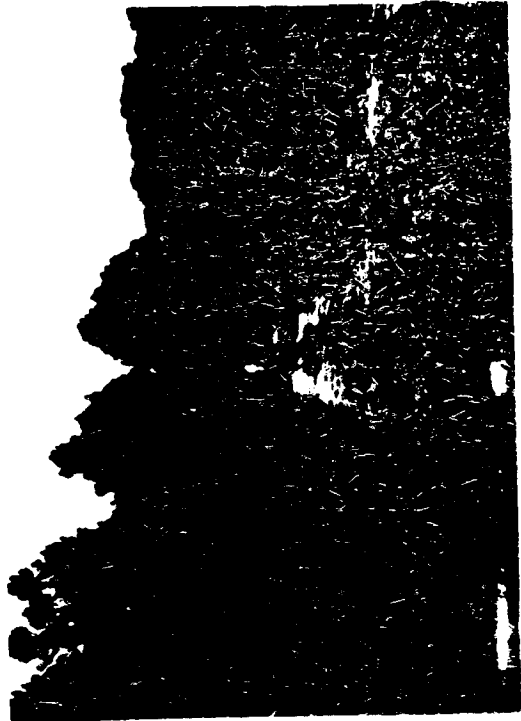

20th Century Plastics
1-800-767-0777
STOCK# PP100-000

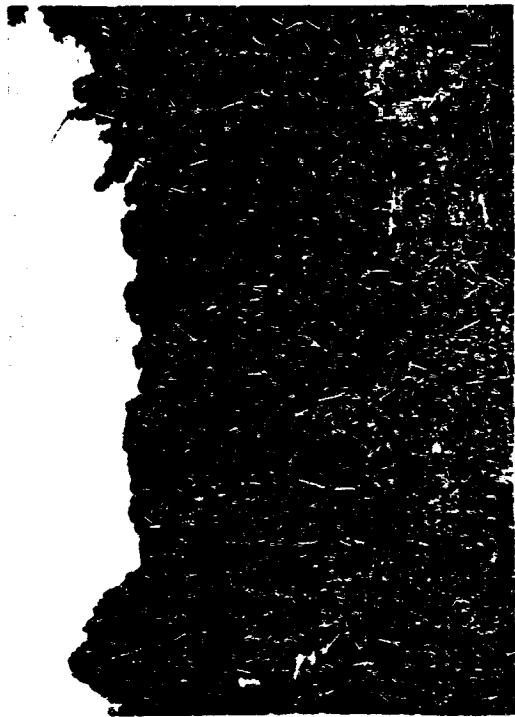

THE GREAT SEAL
THE GREAT SEAL
THE GREAT SEAL

SW
T

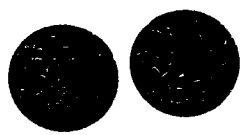

Curve of road from entrance
road into W fork road

MM 0634

NW
T

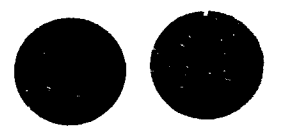

Intersection of N + W forks

MM 0634

S
T

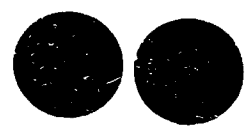

West fork road

MM 0634

W
T



West fork road + wooded area Subject

MM 0634

20th Century Plastics
1-800-787-0777
STOCK # PV1640-000

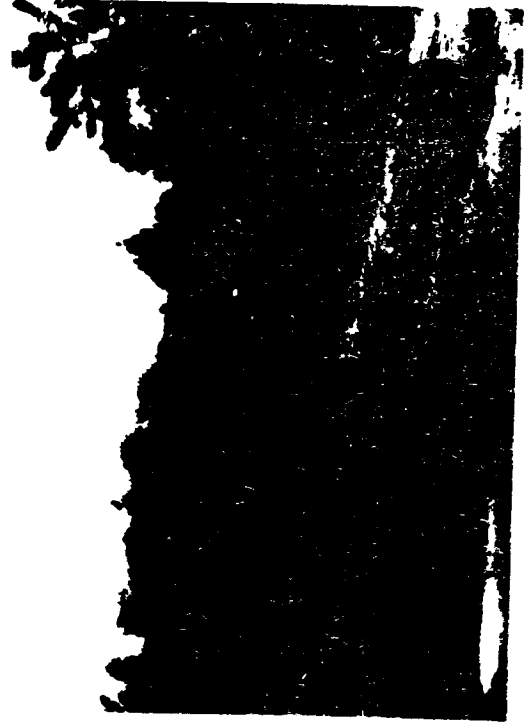

1957 10 20 1000
111 111 111
000-00000 01000

W
↑

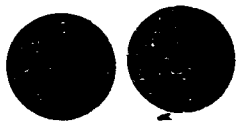

W fork road & surrounding area N of rd.

MM 0637

SE
↑

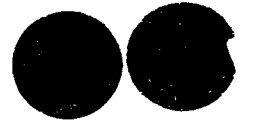

On the curve of W fork
near intersection

MM 0637

S
↑

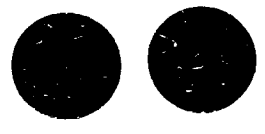

Worked area S of W fork road
on the curve

MM 0637



20th Century Prints
1-800-787-0777
STOCK# 89V00-000

STOCK MARKET
1110-121-688-1
000-048V88-00008

S
↑
S side, wooded area by W fork
MM 0634

NE
↘
E. (bridge) fork
MM 0634

W
↘
West fork road
MM 0634

Wooded area off W fork
↘ SW
MM 0634

20th Century Plastics
1-800-767-0777
STOCK # PV40-000

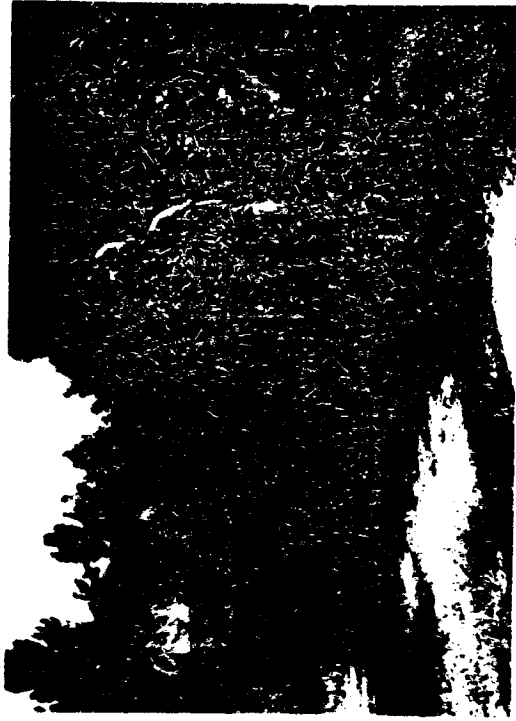

NOV 1963
114
000-000001-000000

Wooded area off W fork

→ SW

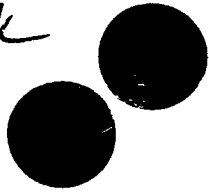

MM 0639

Wooded area S off W fork road

→ NE



MM 0639

↑ E

to (bridge) fork

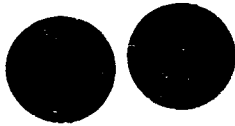

MM 0639

→ S

Wooded area S off W fork road



MM 0639

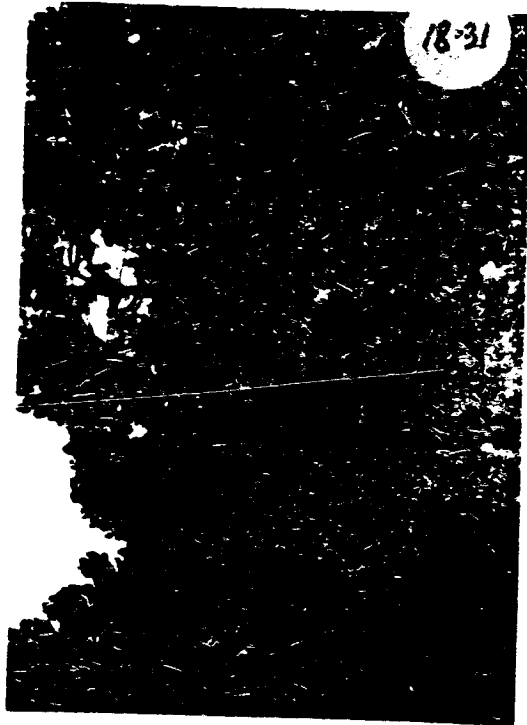
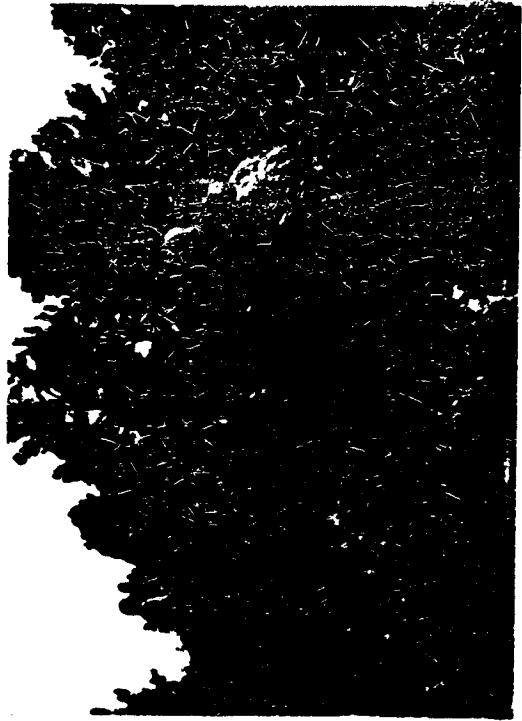

20th Century Plastics
1-800-787-0777
STOCKS PPV00-000

STOCK # 14540-000
1-000-101-011
1-000-101-011

→ S

Wooded area S of W fork road
NM 0639

S
↑

Wooded area S of W fork road
NM 0639

S
↑

Taken from NW side, of wooded area
S of W fork road
NM 0639

S
↑

Wooded area S of W fork road
NM 0639

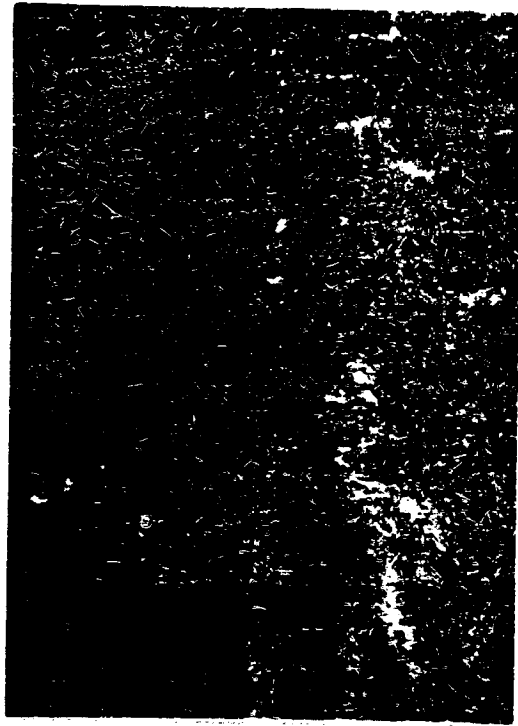

South County Public
1-800-763-8777
STOCK # 8763-000

Block 14540-000
1-800-141-4111
Bioscience Resource Project

↗

Taken from N side of W fork road of
wooded area S of W fork road

MM 0624

↖

Wooded area S of W fork

MM 0624

↖

Swampy area NW of W fork road

MM 0624



#19
NEGS.
HAVE
SAME
#s AS
PICS.



20th Century Pictures
1-800-421-4447
STOCK # PPN35



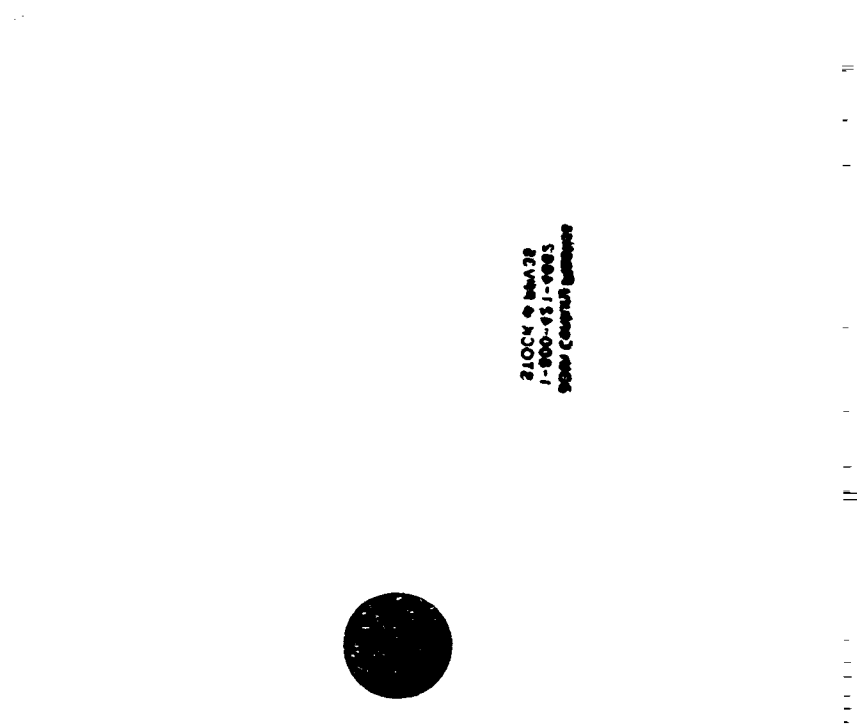
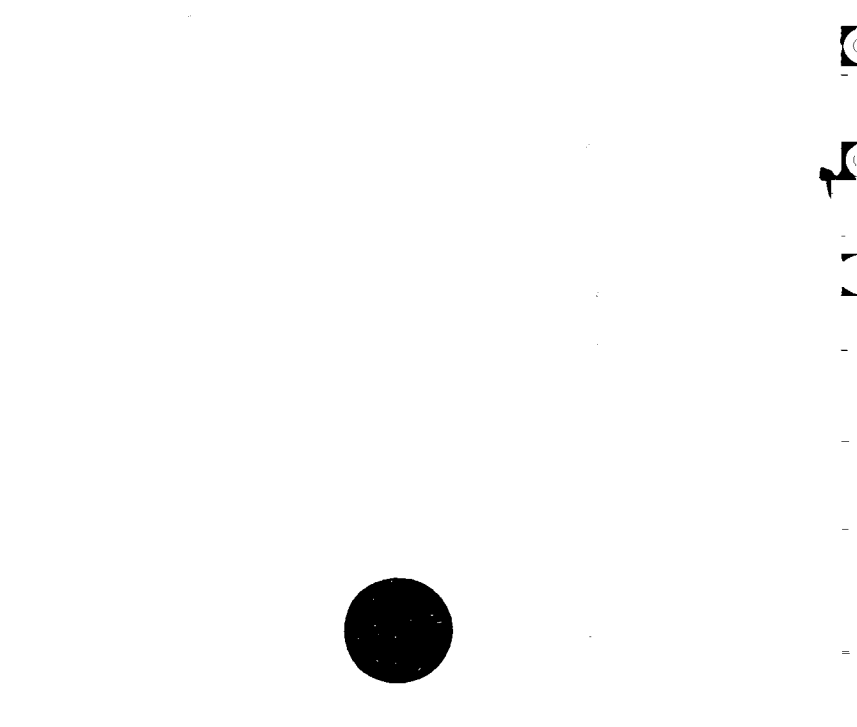
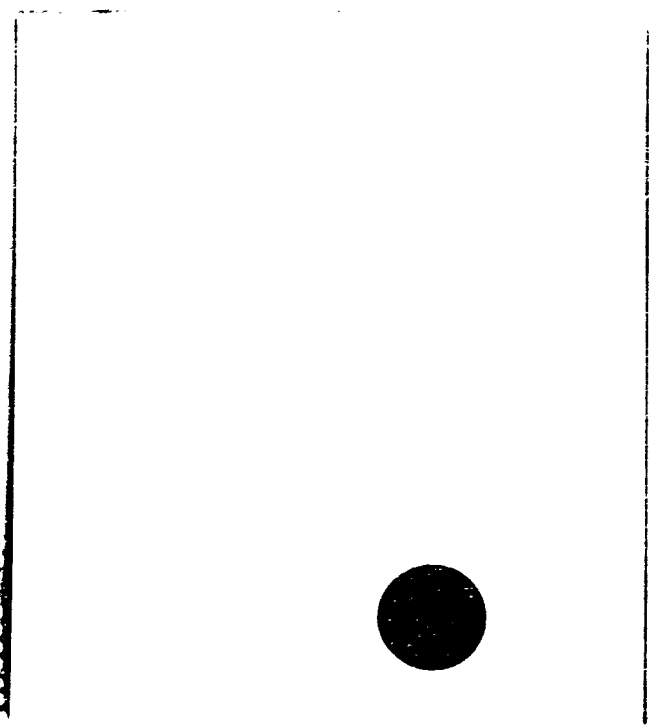
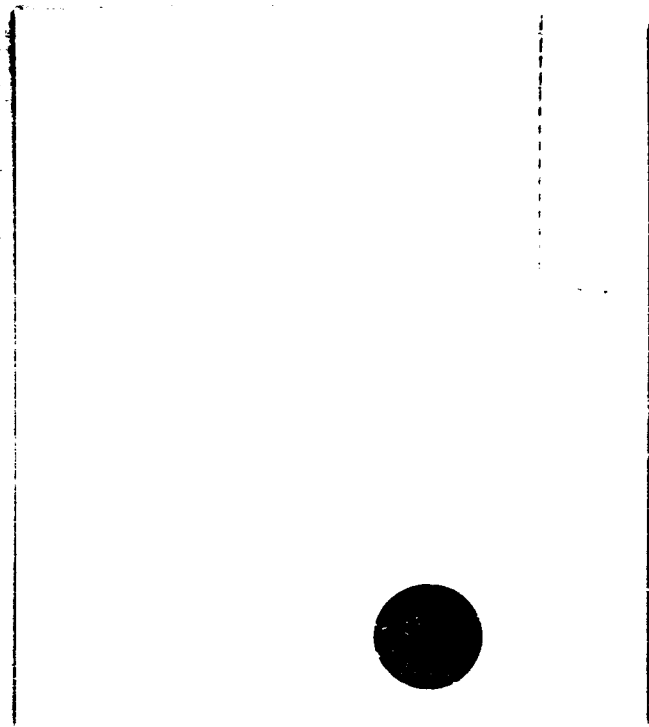

210CK • 84432
1-800-931-9005
9000 Century Gateway

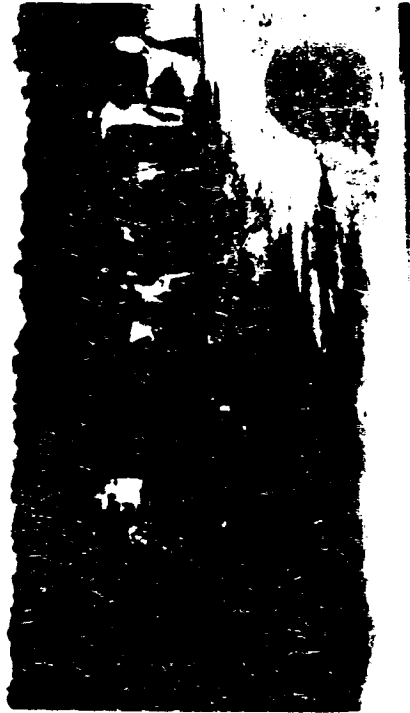
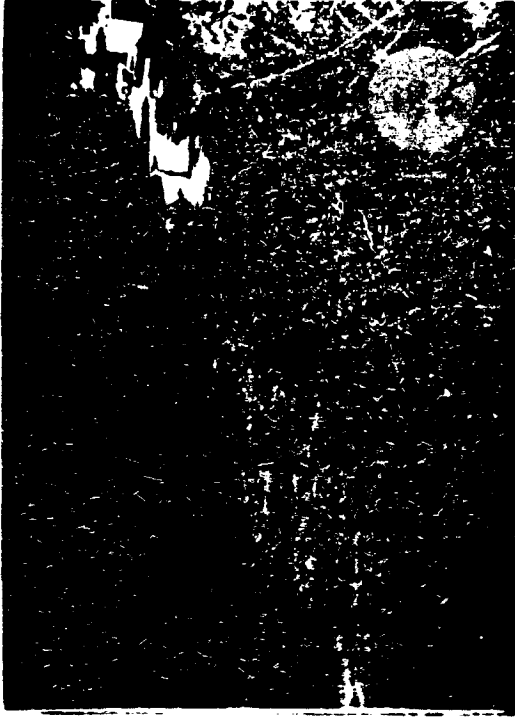

20th Century Plastics
1-800-421-4662
STOCK # PPV35

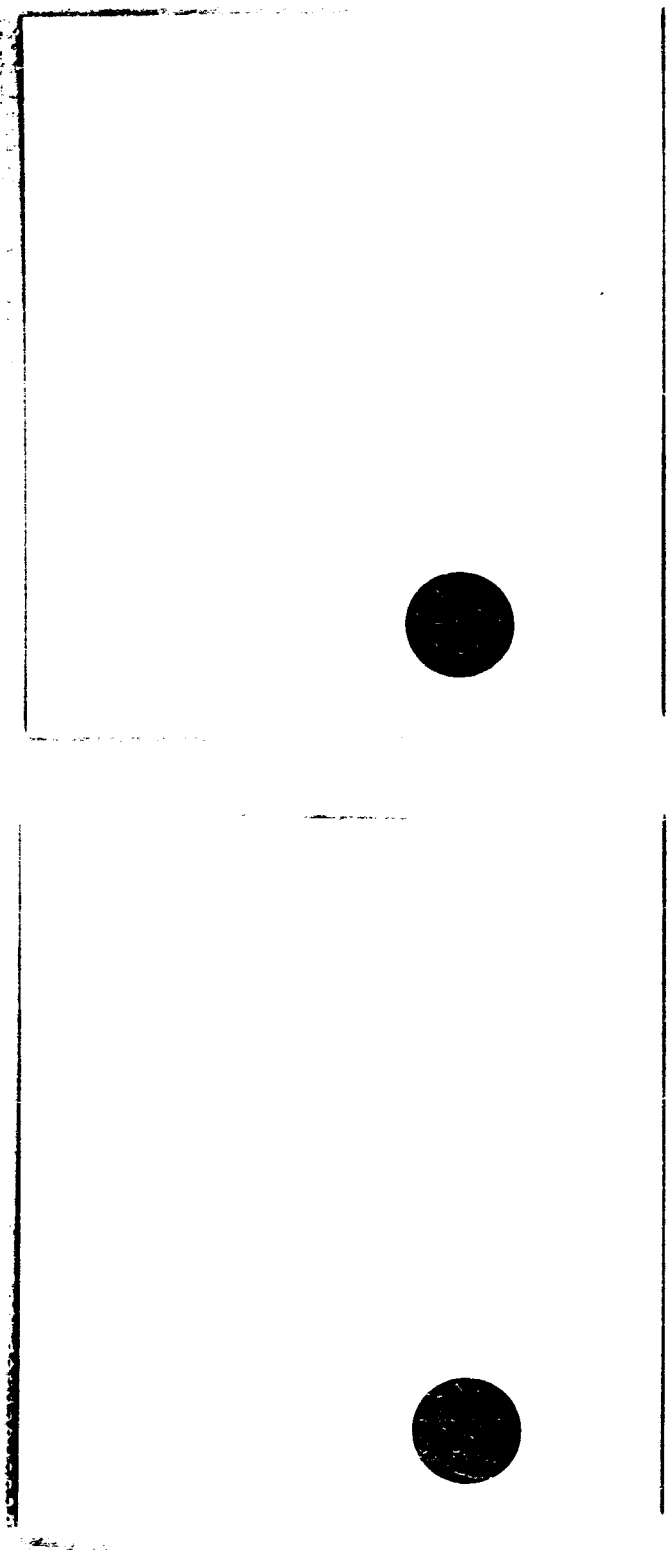

STOCK # 66432
1-800-451-9982
Sewer Control Systems

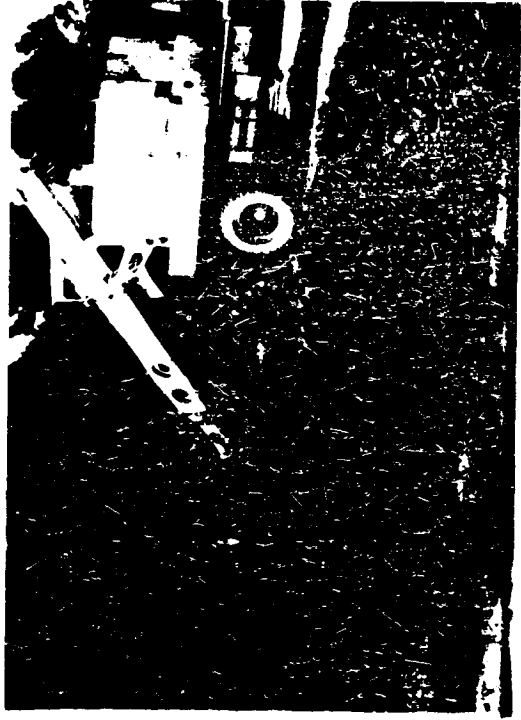

20th Century Plastics
1-800-421-4662
STOCK # PV35

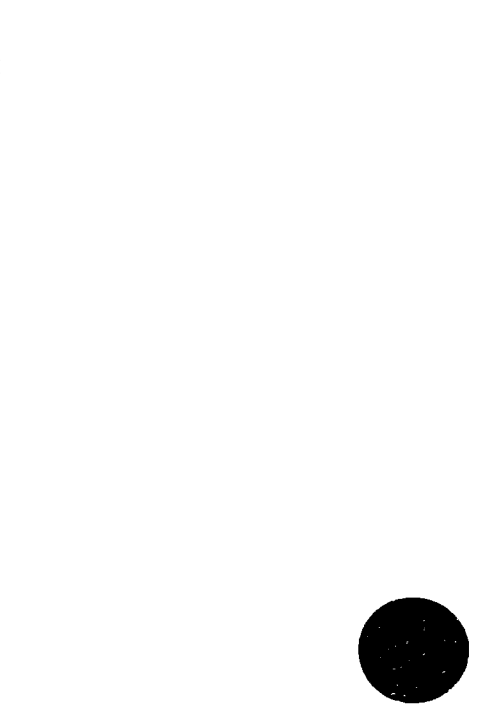
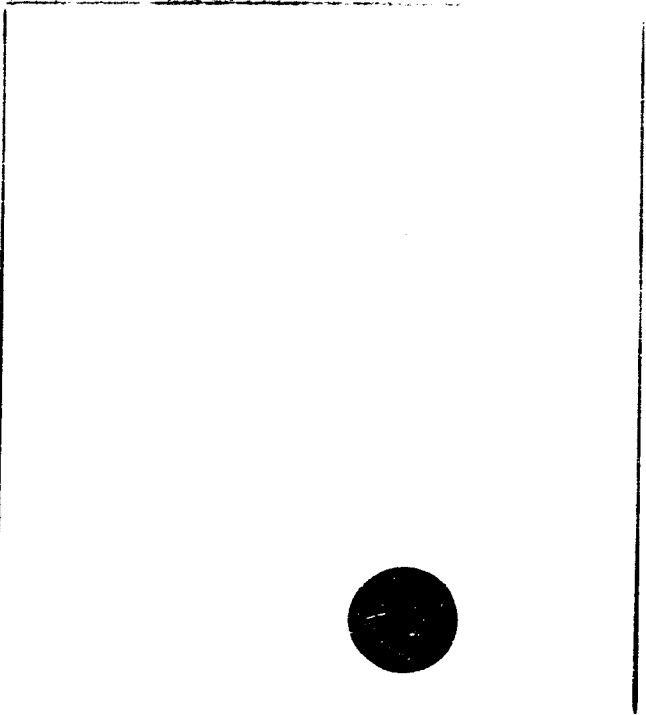
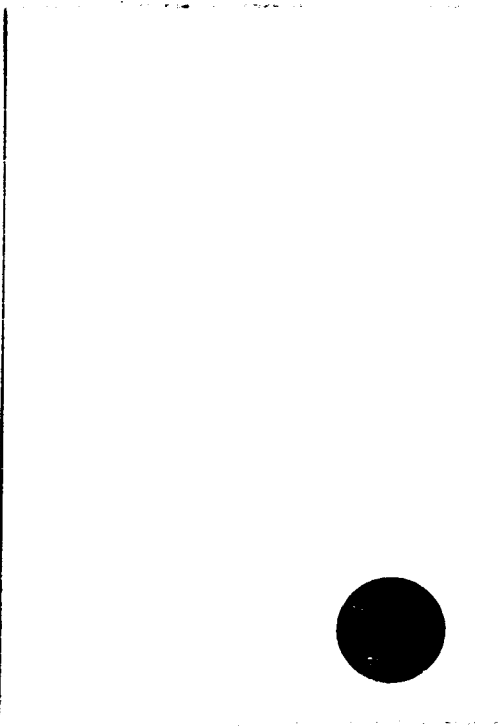
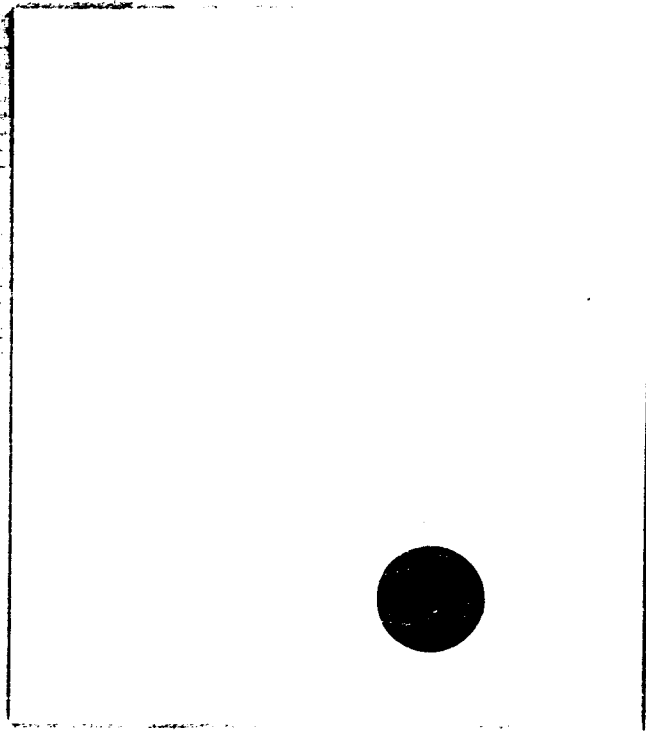

210CK © 1994
1-800-431-4883
9000 Columbia Avenue

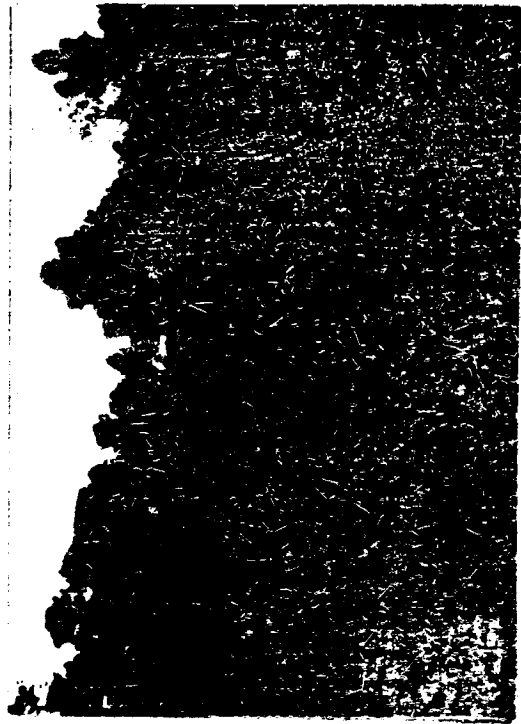

STATE OF TEXAS
COUNTY OF DALLAS
CITY OF DALLAS

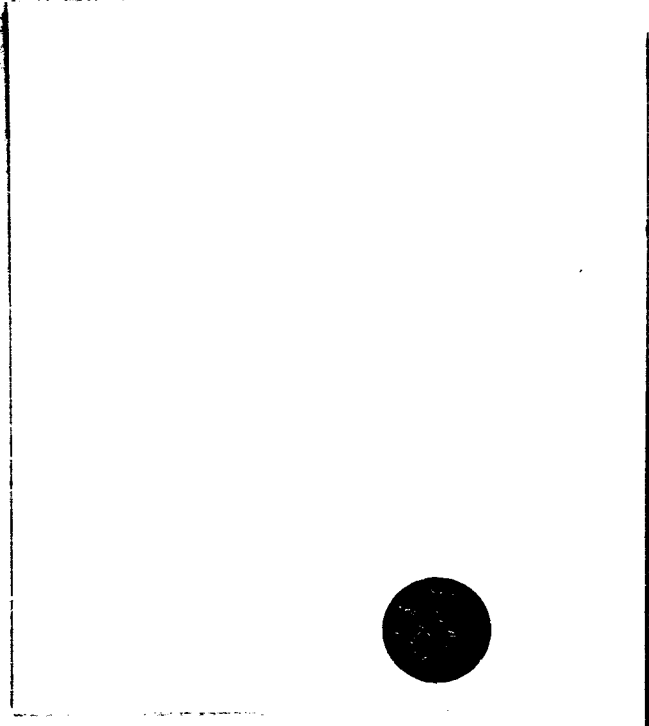

BLOCK # 10428
1-900-931-9983
9000 Campus Parkway





20th Century Pictures
1-800-421-4662
STOCK # PPV35

STOCK # 86432
1-800-457-4885
BOSTON CENTRAL BUSINESS

SSF
↑

Worked area S of W fork road

MM 0634

SSE
↑

Worked area S of W fork rd

MM 0634

SSE
↑

From W fork rd facing intersection
of forks

MM 0634

SSE
↑

Worked area S of W fork road

MM 0634

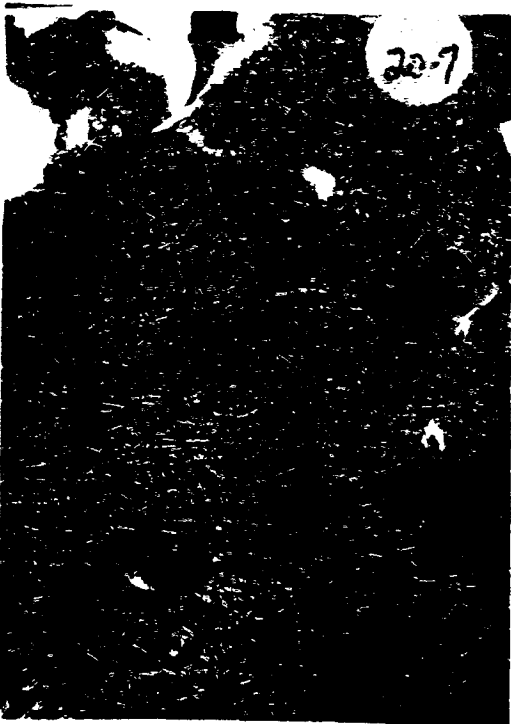
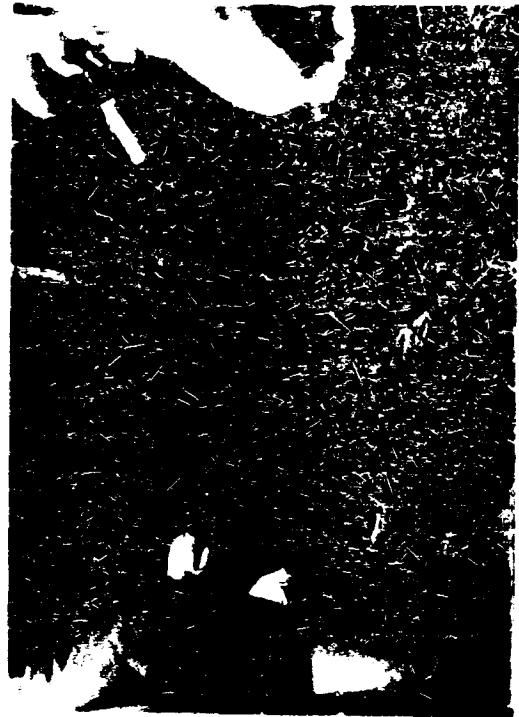
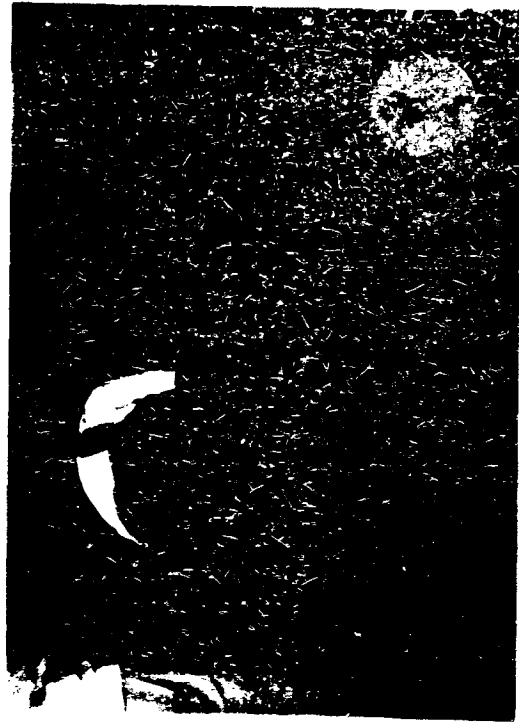

20th Century Pictures
1-800-421-4662
STOCK # PV35

1-800-451-4883
BLOCK & PLATE
BORN Country Products

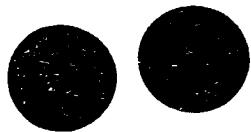

Wooded area S of W fork rd

MM 0639

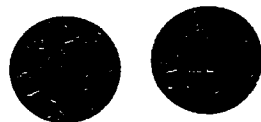

Wooded area S of W fork rd

MM 0639

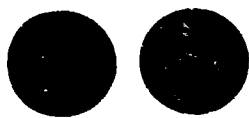

Wooded area S of W fork rd

MM 0639



Wooded area S of W fork rd

MM 0639

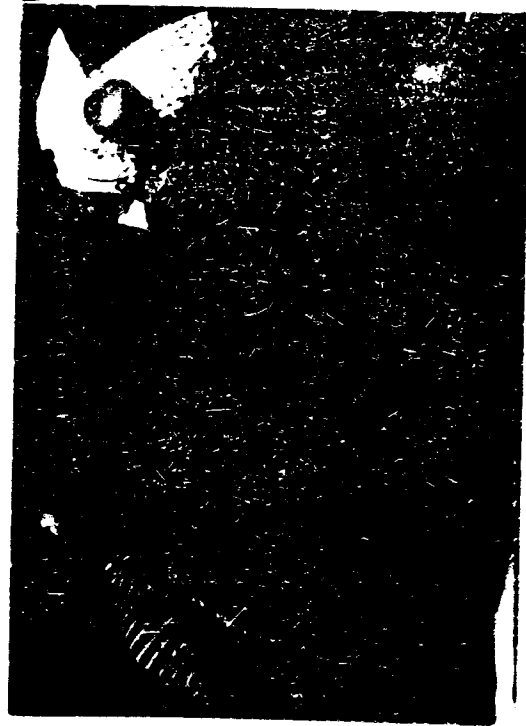

20th Century Pressers
1-800-421-4882
STOCK # PPV35

STOCK # 86432
1-800-431-4883
50th Century Books

SE
↑

Worked area S of W fork rd.

MM 0639

NE
↑

D. Yoak
at
Intersection of forks

MM 0639

SE
↑

Worked area S of W fork rd.

MM 0639

NE
↑

D. Yoak
at
Intersection of forks

MM 0639

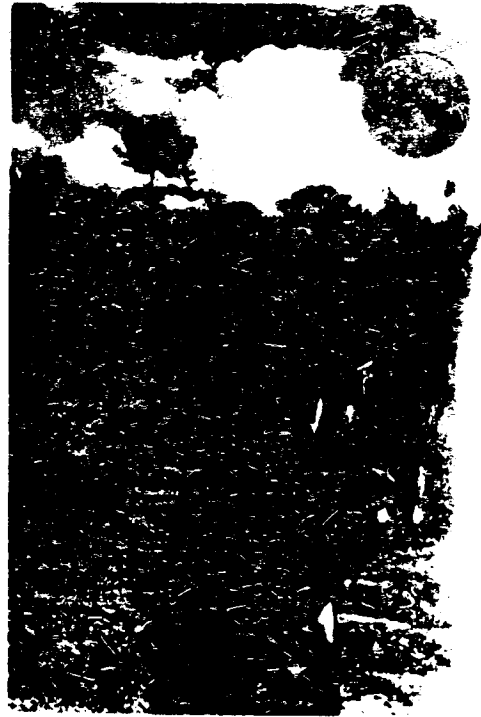

20th Century Pictures
1-800-421-4467
STOCK # 89435

STOCK # 66432
1-800-451-4883
SOA Central Office

NE
↑

D. Hole
at
Interaction of forks

MM 0624

S
↑

D. Hole
at
Interaction of forks

MM 0624

NE
↑

D. Hole
at
Interaction of forks

MM 0624

N
↑

D. Hole
at
Interaction of forks

MM 0624

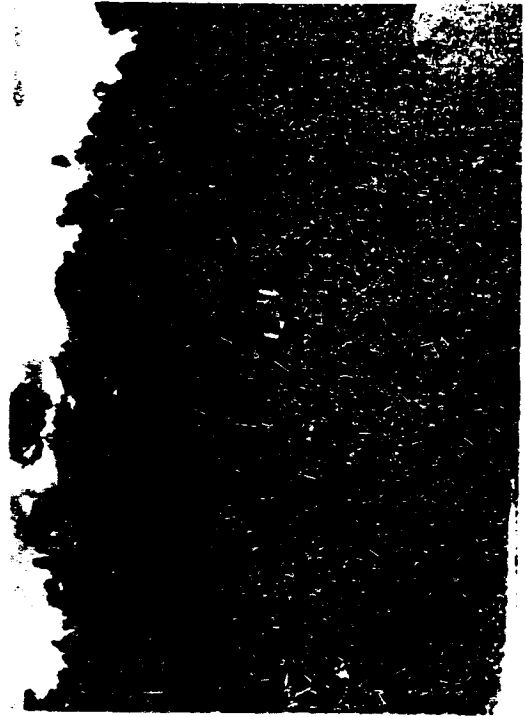

20th Century Plants
1-800-421-4862
STOCK # PPV25

BLACK & WHITE
1-800-431-4883
SEM Company Products

NE
↑
D. Hole
at
Intersection of forks
MM 0639

NE
↑
D. Hole
at
Intersection of forks
MM 0639

NE
↑
D. Hole
at
Intersection of forks
MM
0639

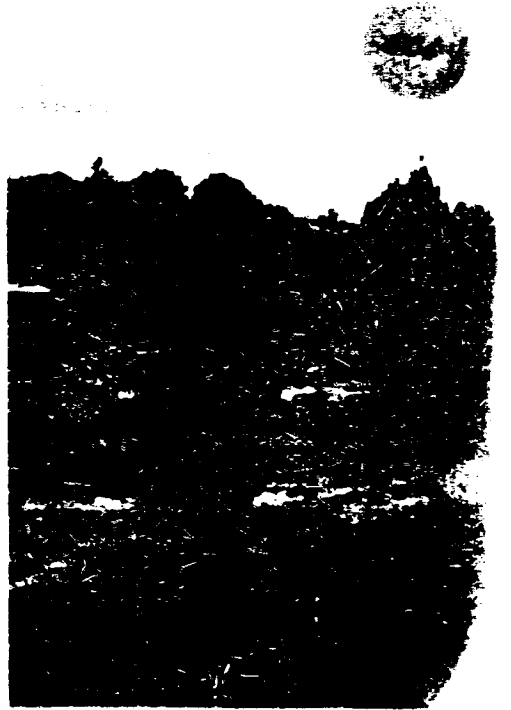
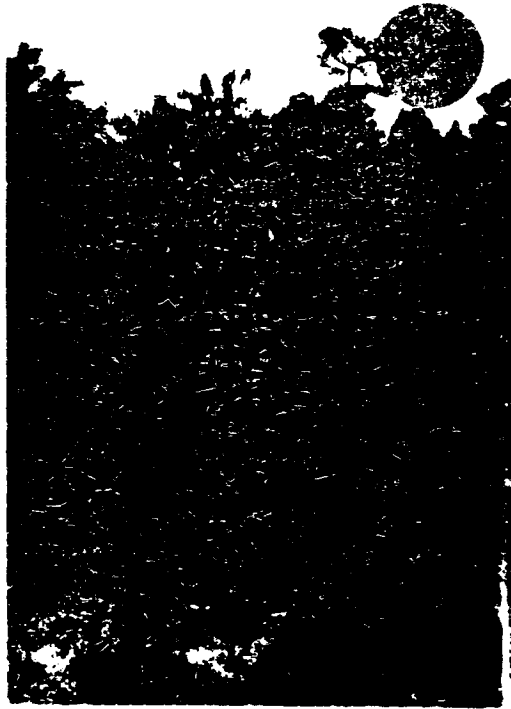

20th Century Pictures
1-800-421-4862
STOCK # PPV35

STOCK & BVA22
1-800-451-4883
SODR Canada France

↑
D. Hoole
at
Interesting Jokes
MM0634

↑
D. Hoole
at
Interesting Jokes
MM0634

↑
D. Hoole
at
Interesting Jokes
MM0634

↑
D. Hoole
at
Interesting Jokes
MM0634

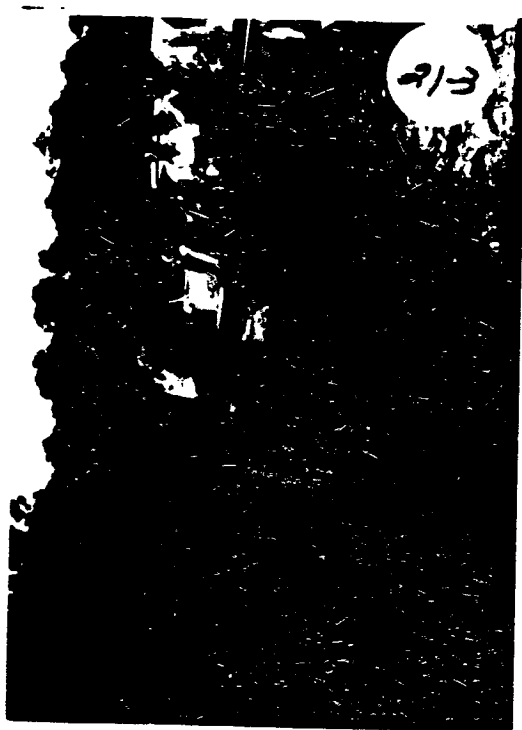

20th Century Plastics
1-800-421-4662
STOCK # PPV35

STOCK & BARR
1-800-451-4883
Barr Consulting Practice

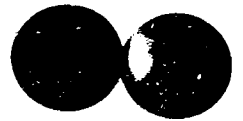
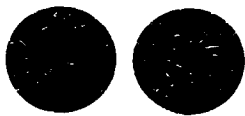
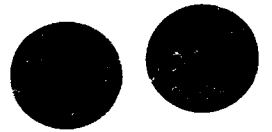
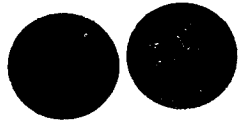

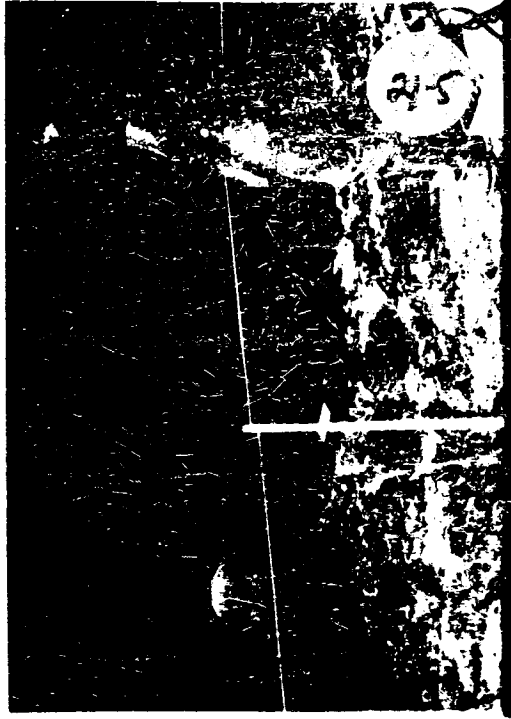

20th Century Plastics
1-800-421-4862
STOCK # PV35

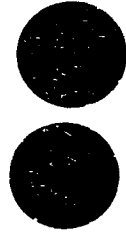
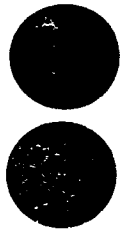
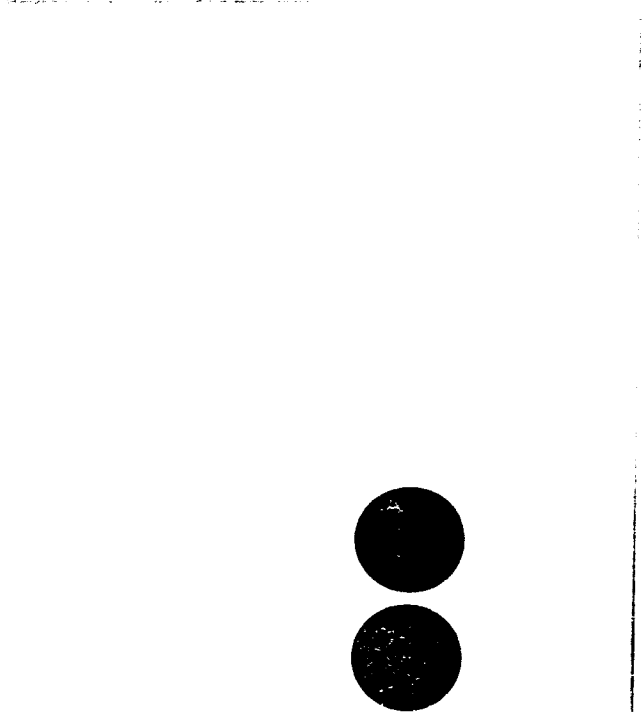
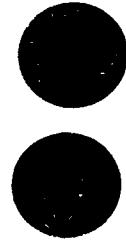
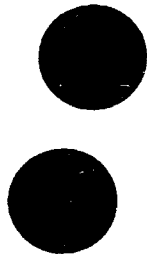
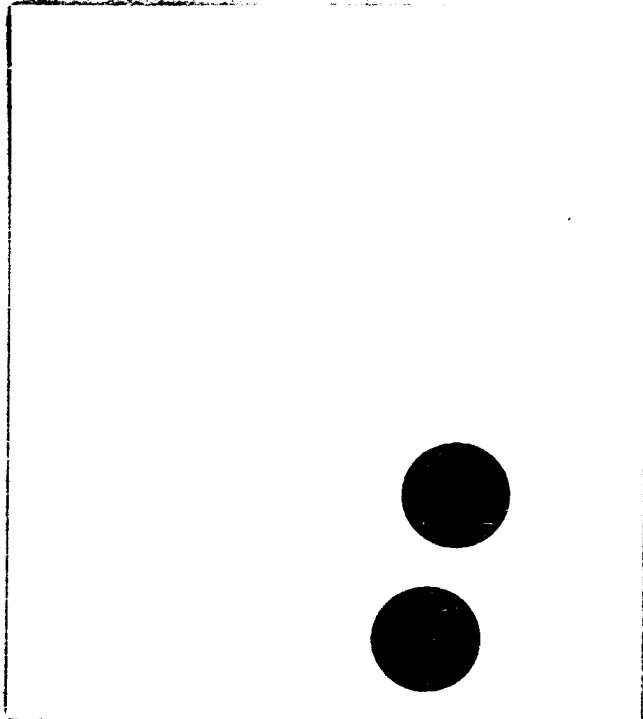

2 LOCK • 64A32
1-900-951-9885
8000 Computer Science

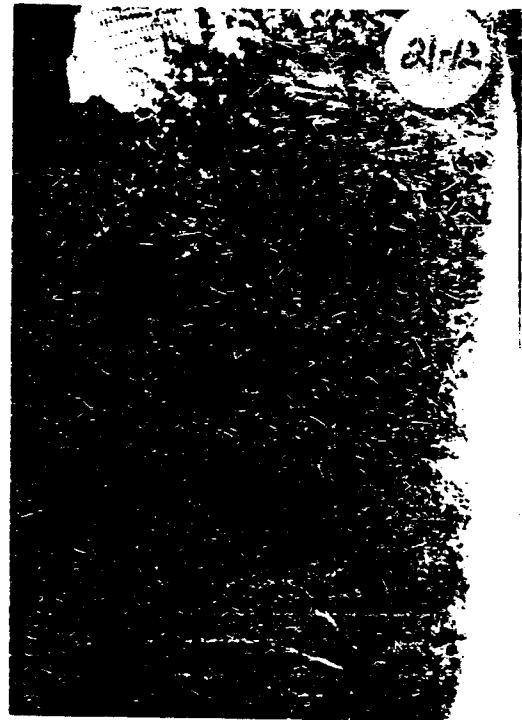

20th Century Pictures
1-800-421-4862
STOCK # PPV35

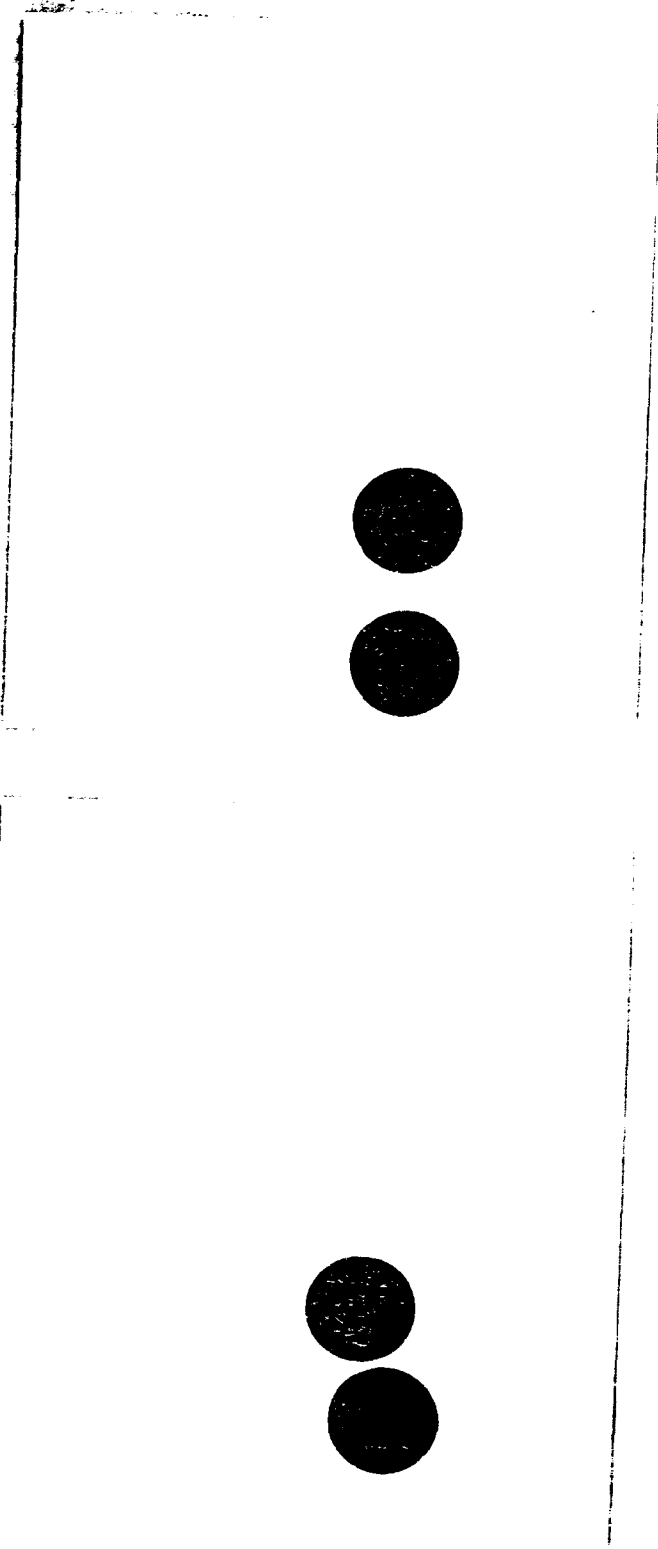

STOCK # 44422
1-800-431-9963
Sole Country Partner



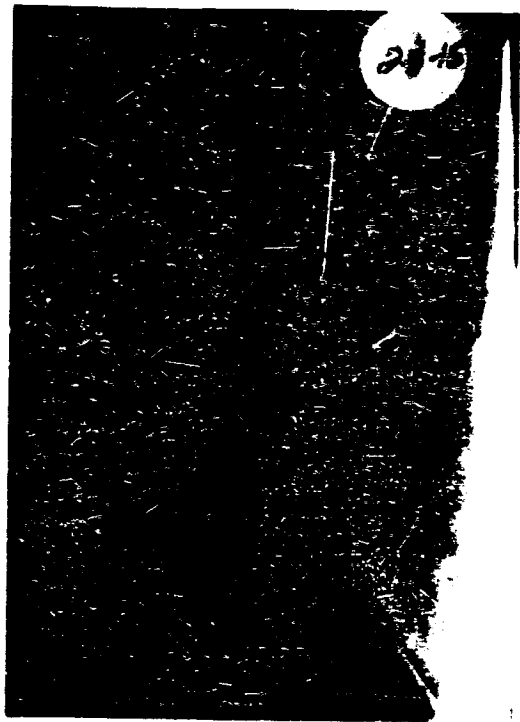
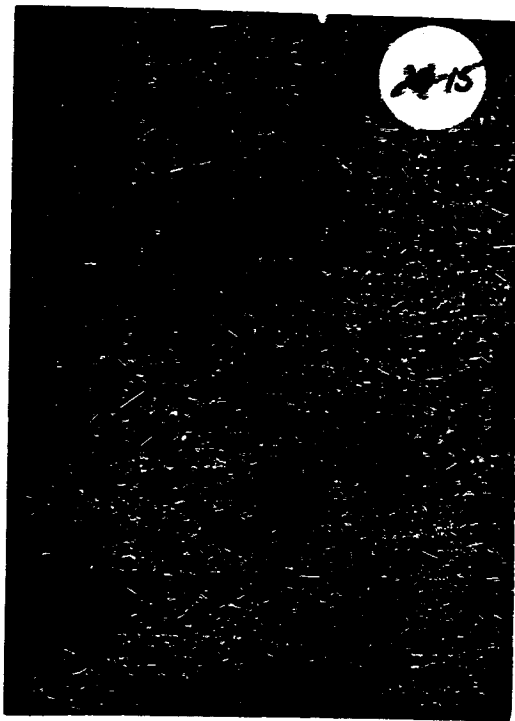
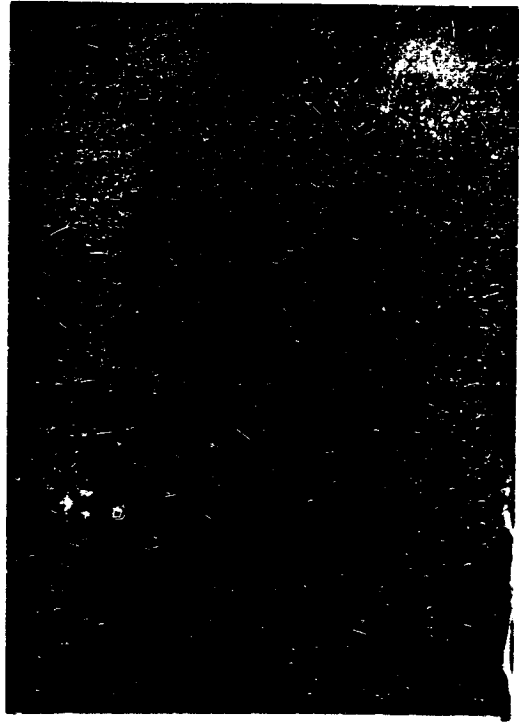
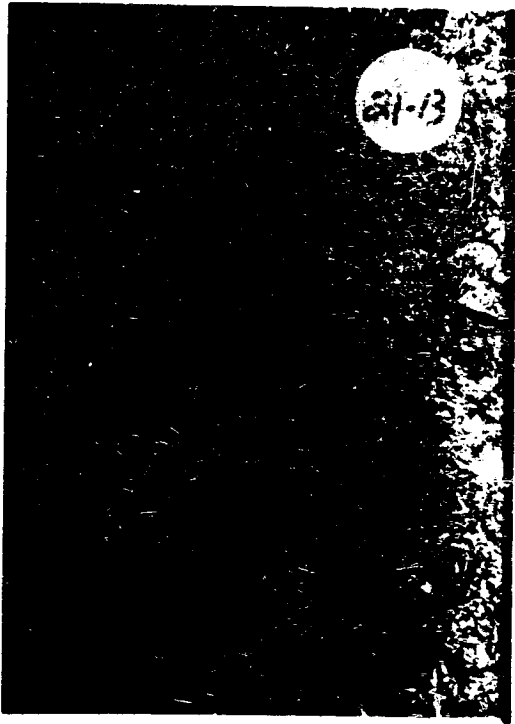

20th Century Plastics
1-800-421-4662
STOCK # PPV35

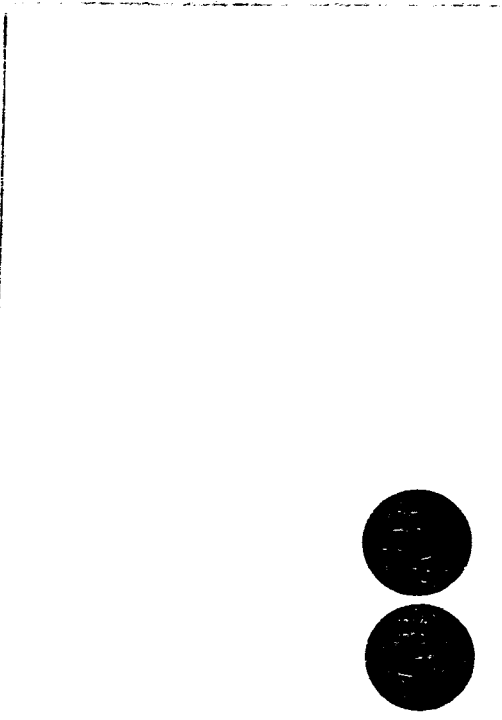
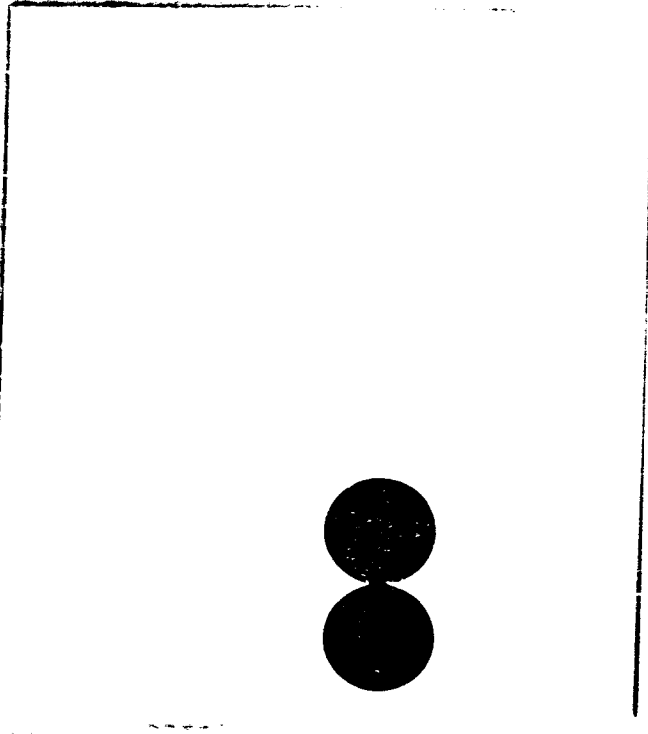
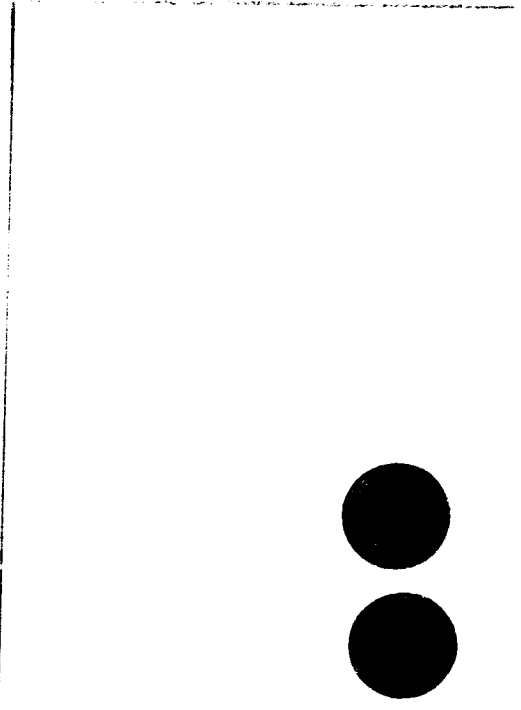
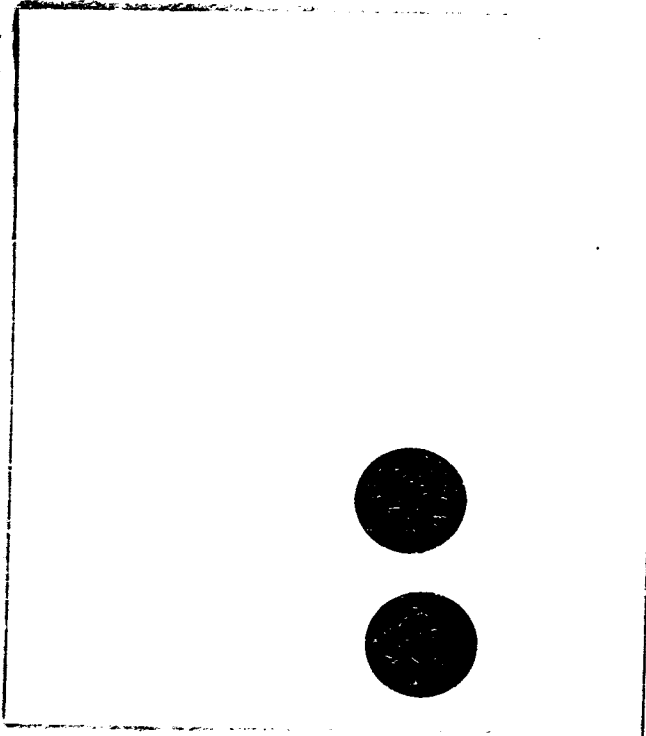

BLOCK # 66428
1-800-451-4983
50th Century Business

10 7/11 11 4/2 18

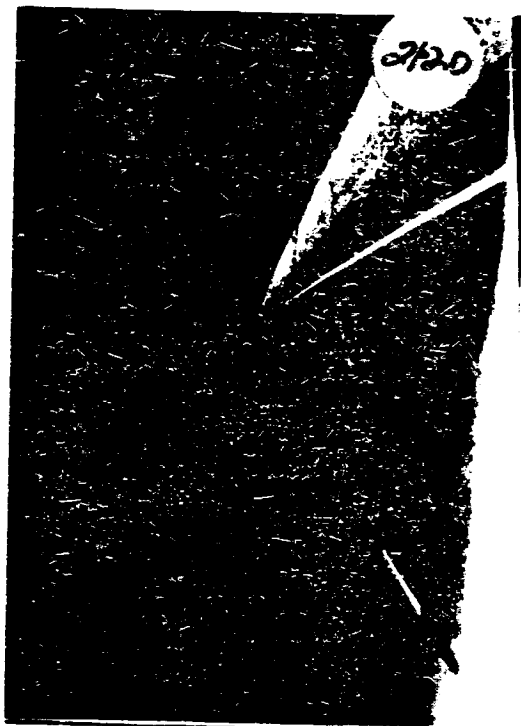
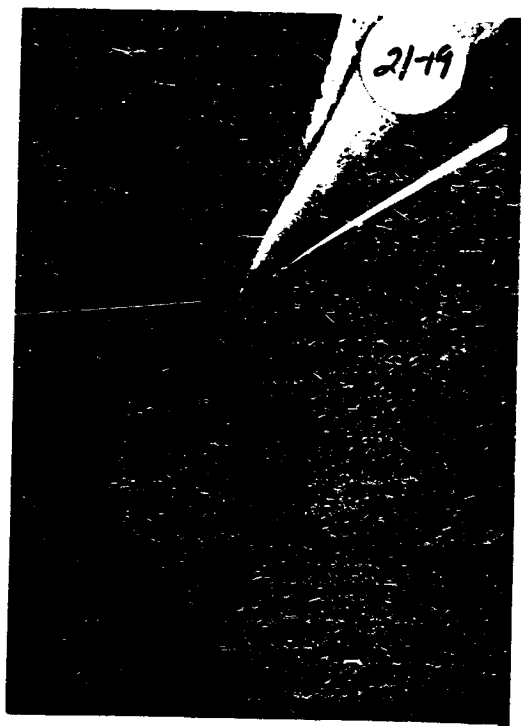

20th Century Prints
1-800-421-4662
STOCK # PPV35

11 11 11

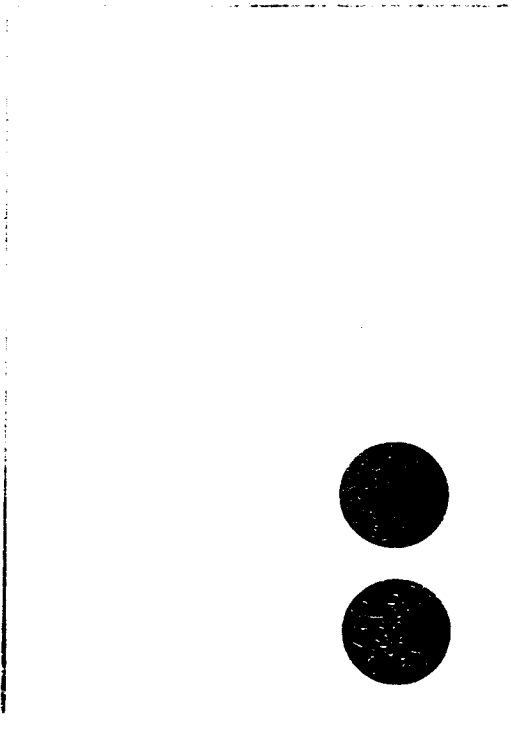
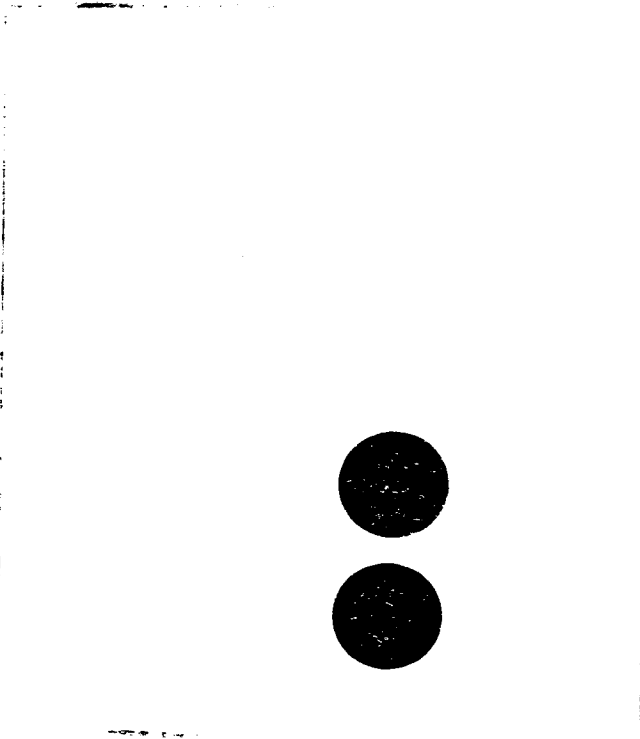
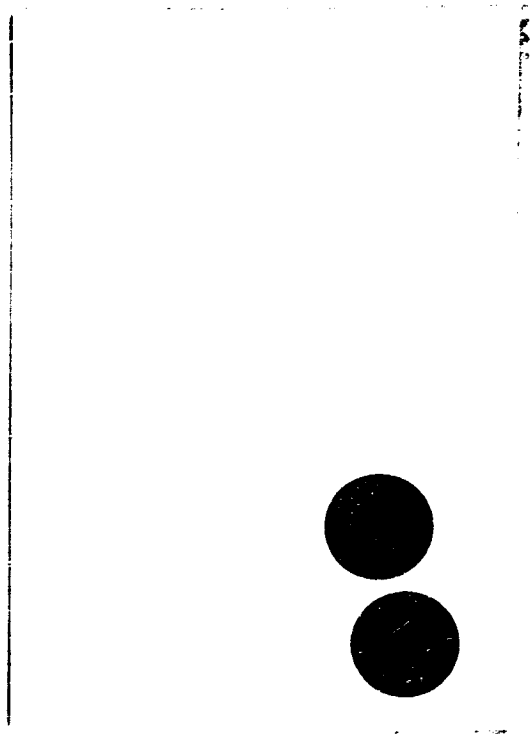
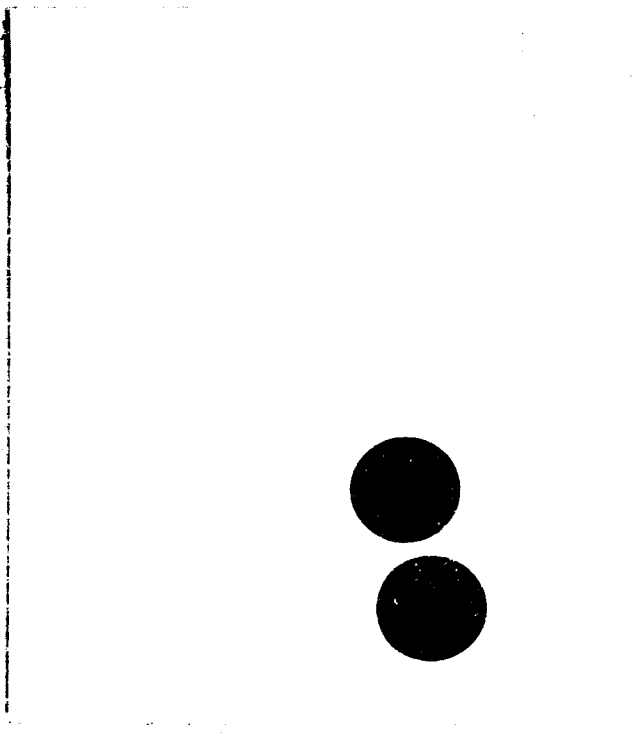

21001 © 1993
1-800-451-1000
5000 Central Expressway

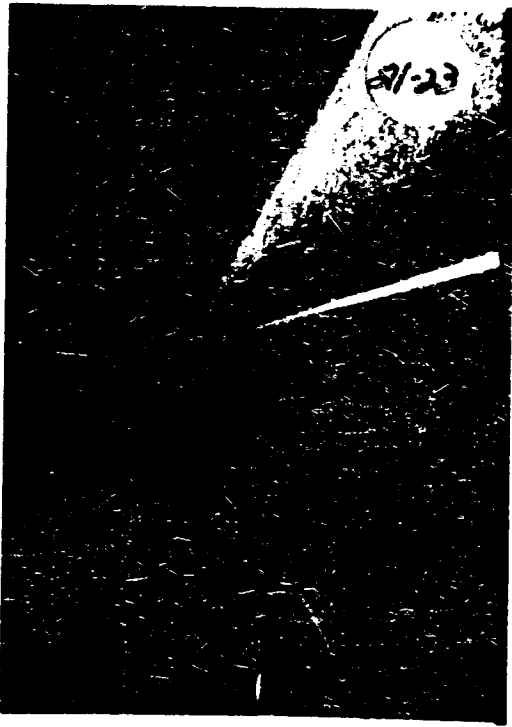
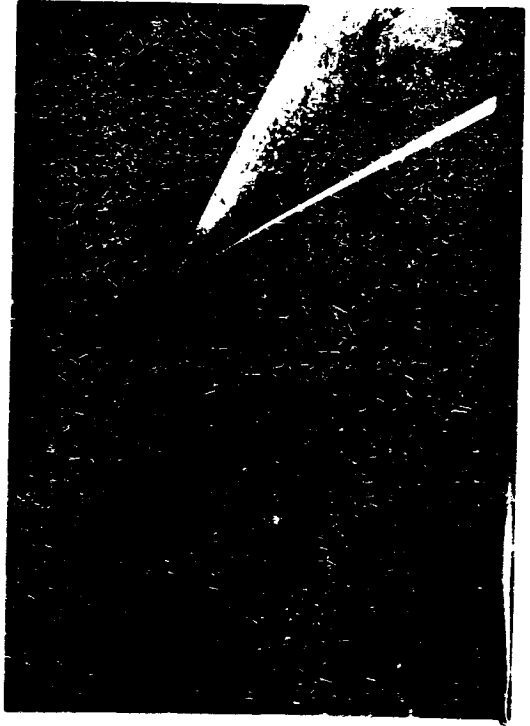

20th Century Plastics
1-800-421-4662
STOCK # PPV35



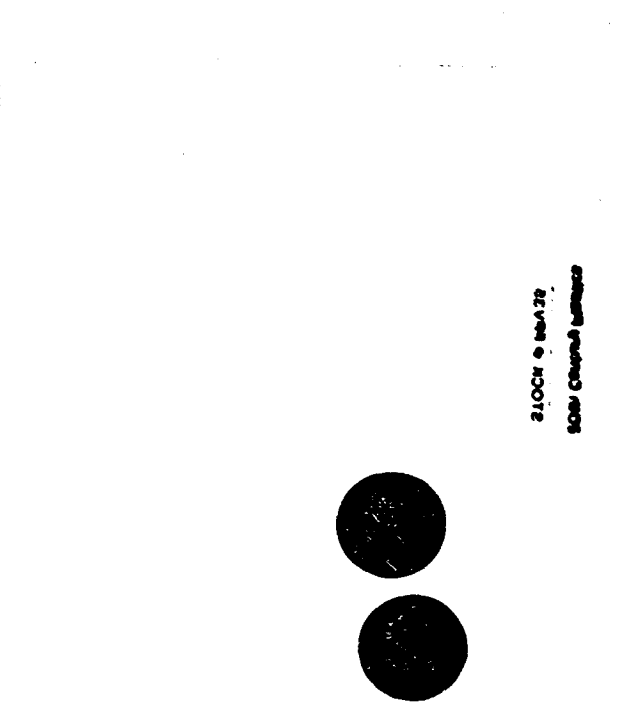
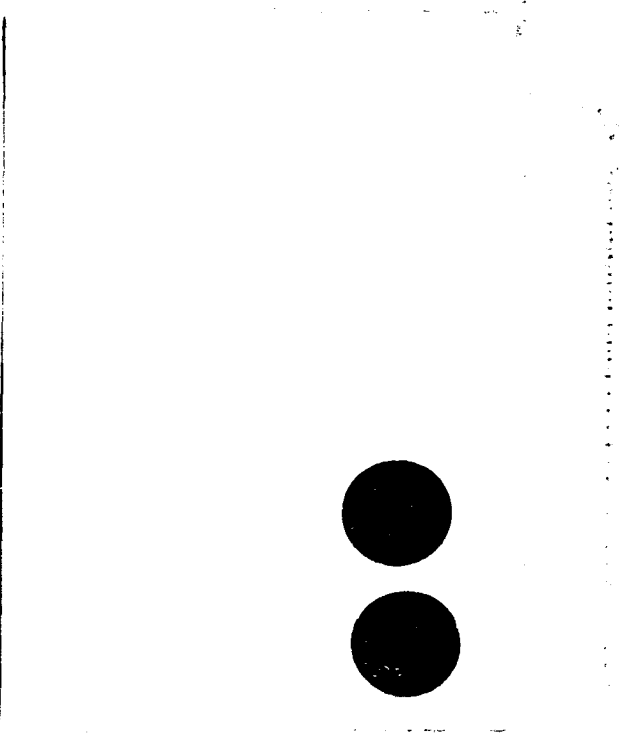
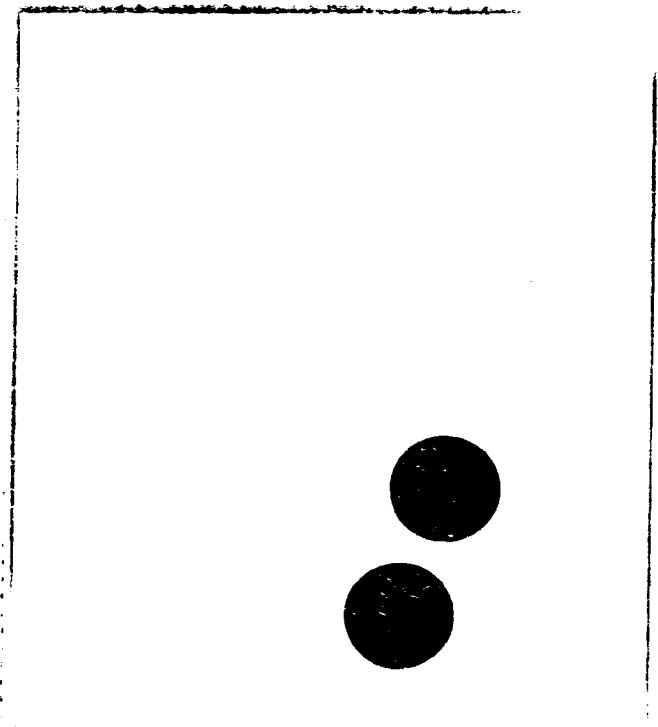
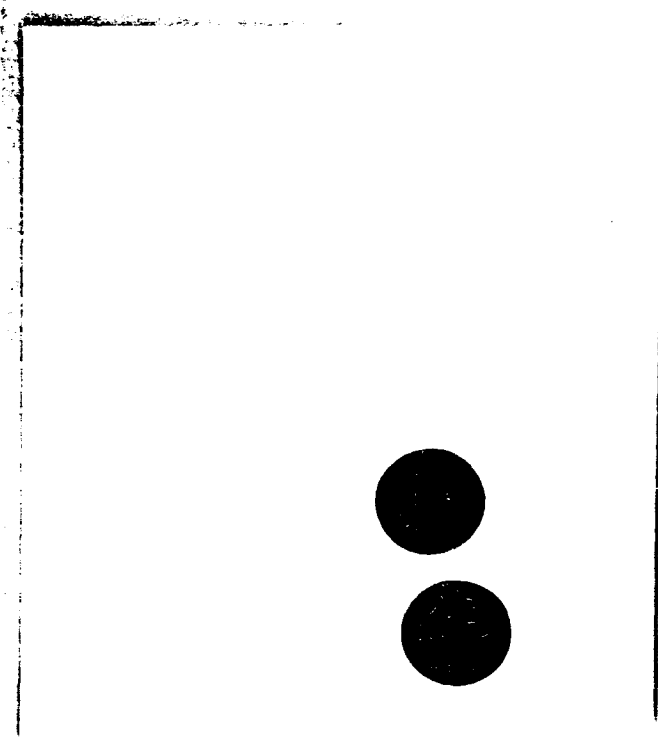

STOCK # 100128
100128

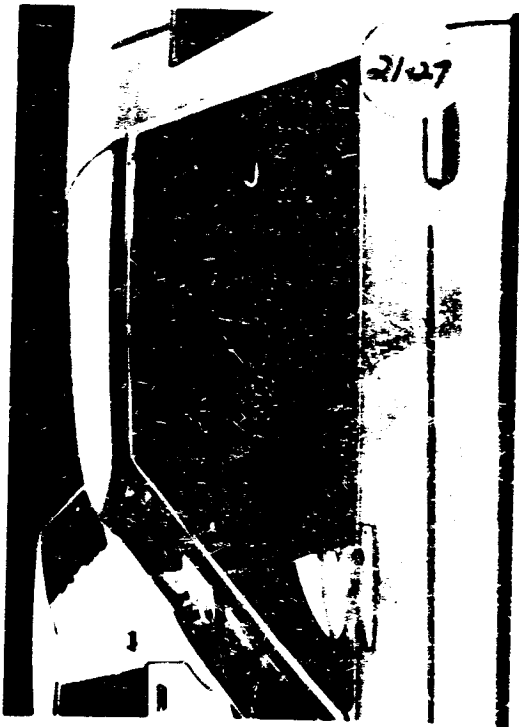
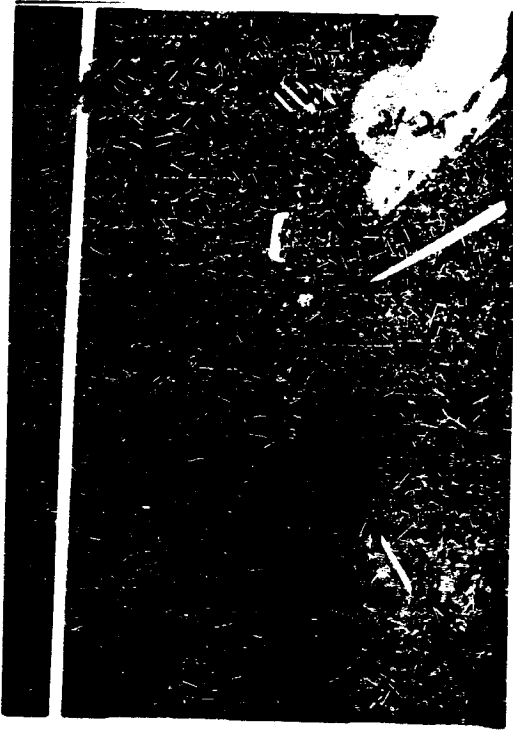

20th Century Presses
1-800-421-4882
STOCK # PPV35

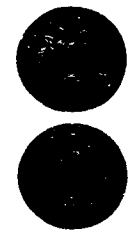
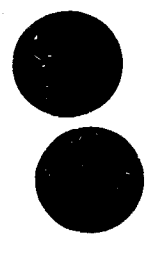
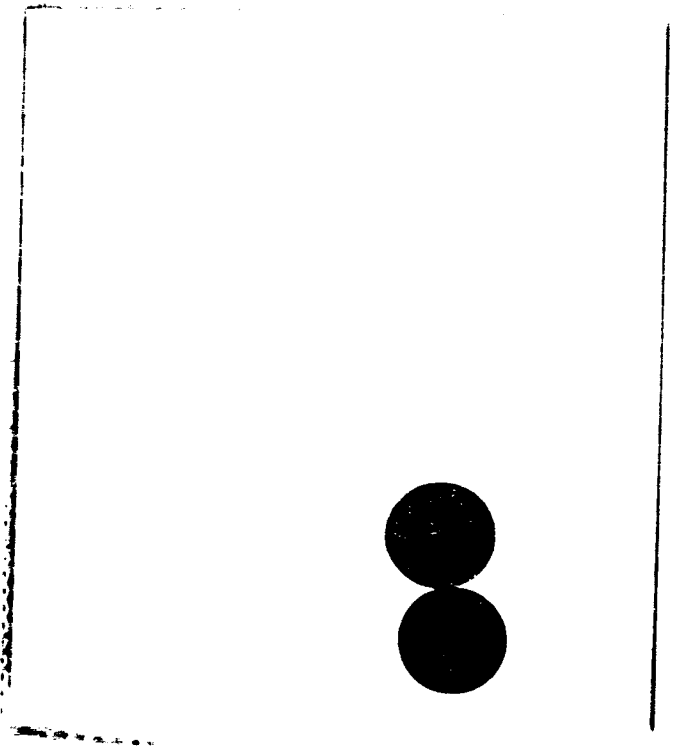
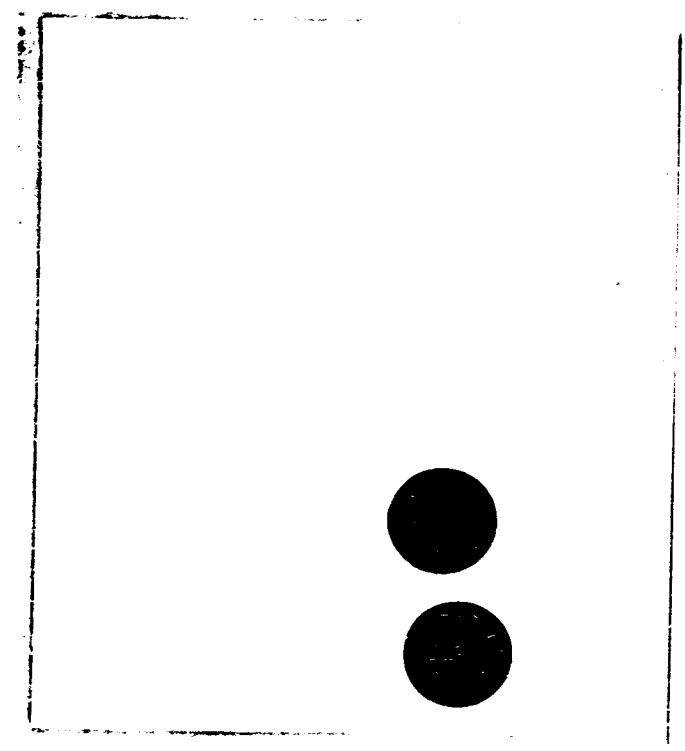
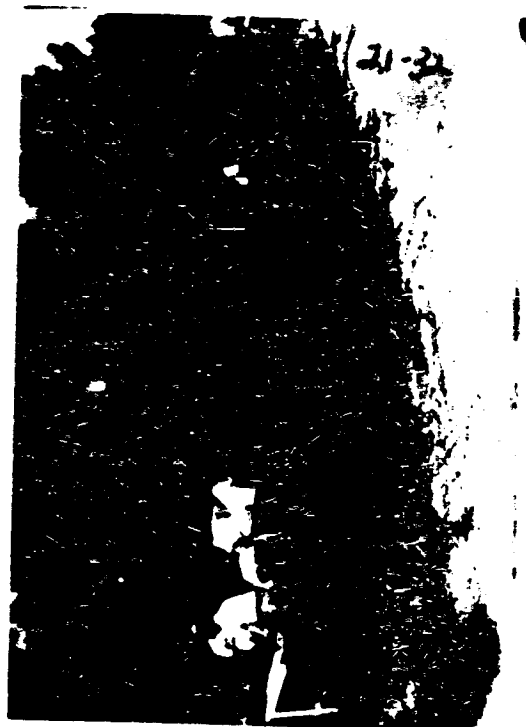
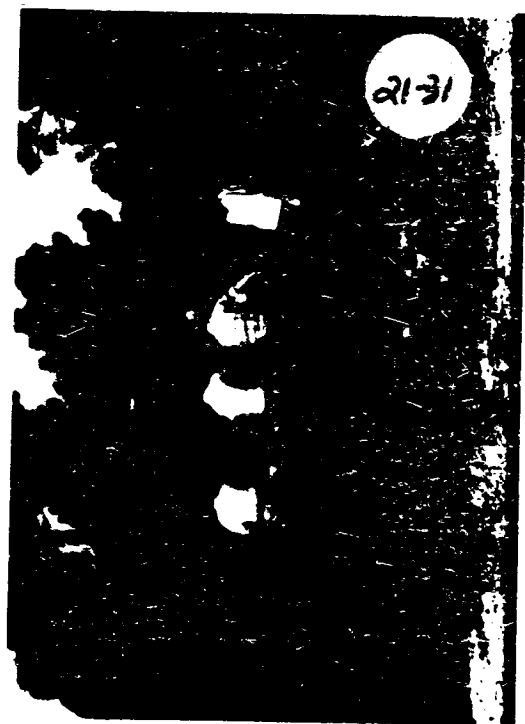
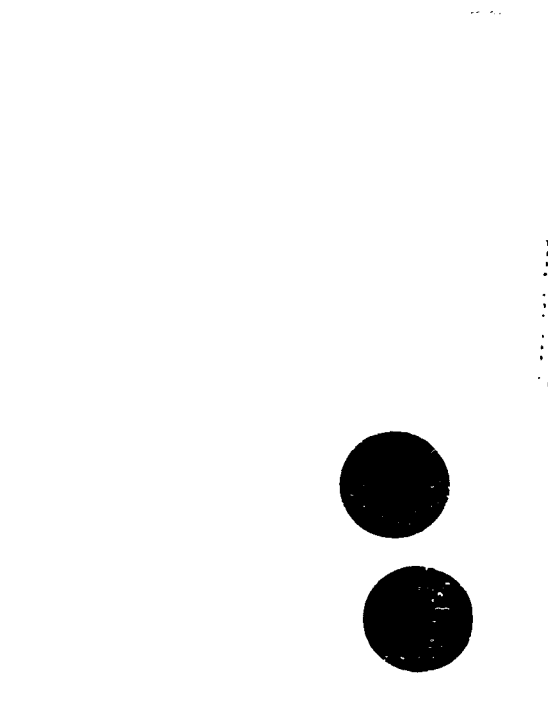
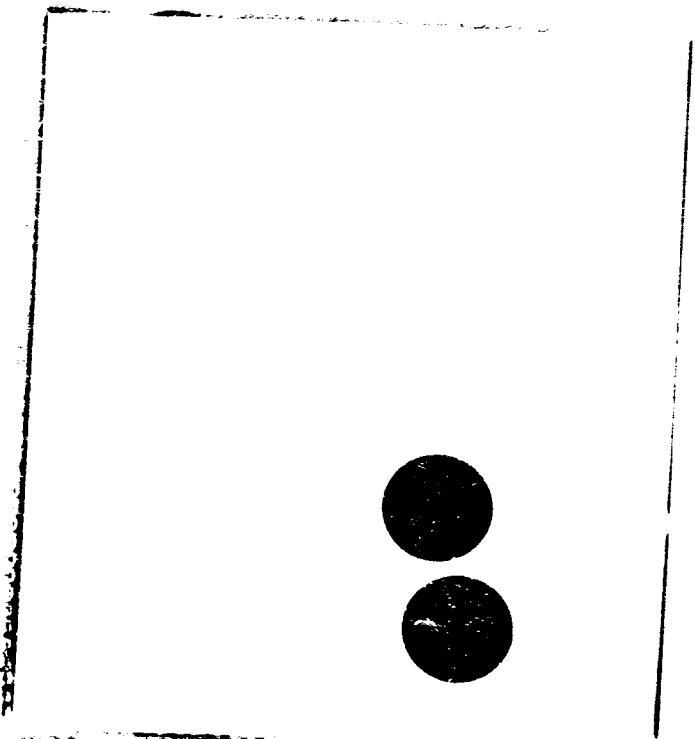
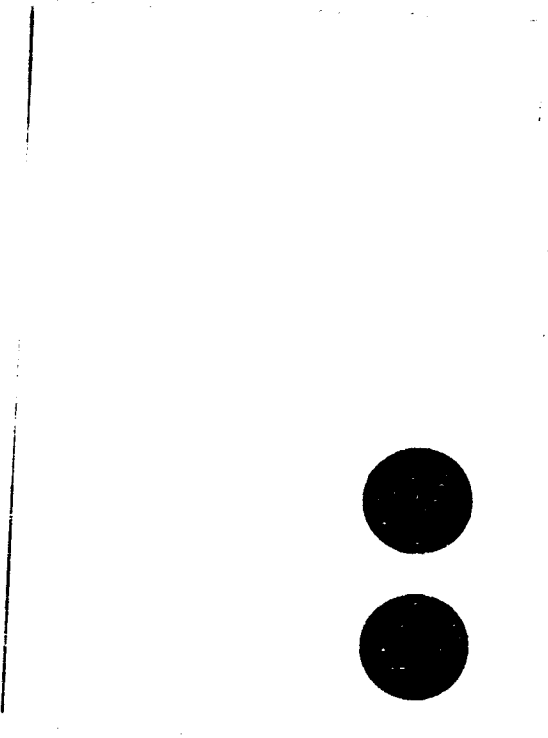
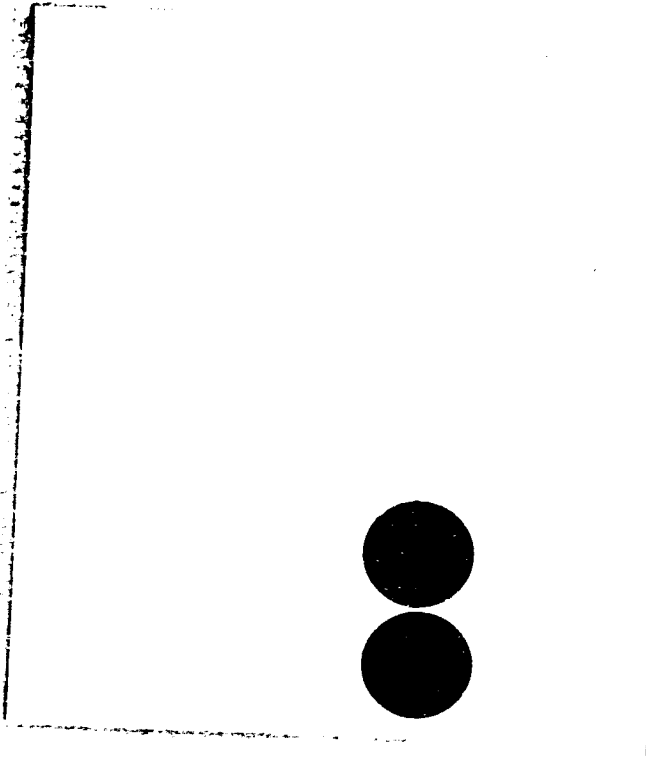

PLATE 44472
2004 Census Bureau

PLATE 44472
2004 Census Bureau



20th Century Plank
1-800-421-4862
STOK # 99735



500 (2000) 100000



20th Century Pictures
1-800-421-4862
STOCK # PPV35

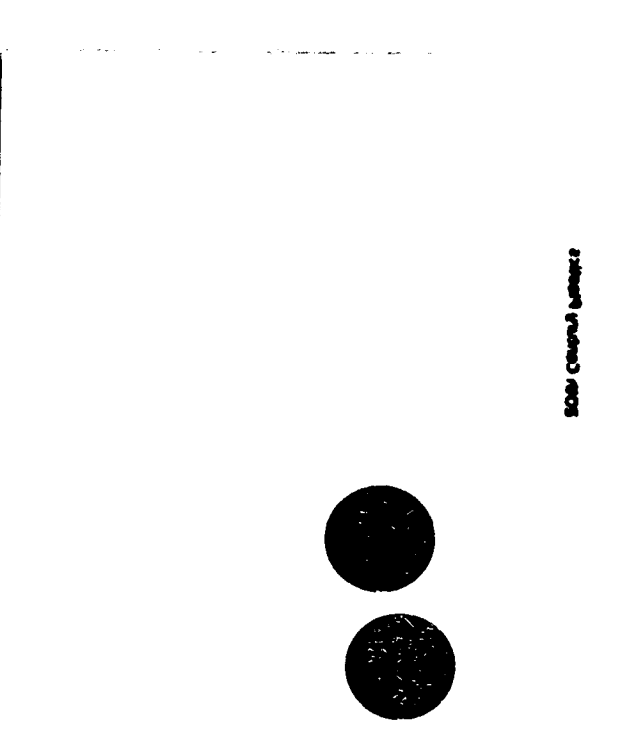
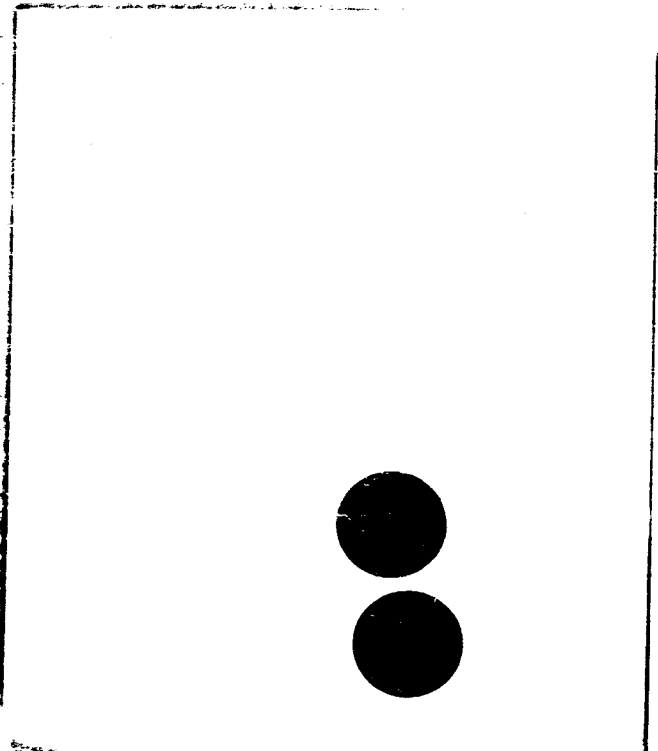
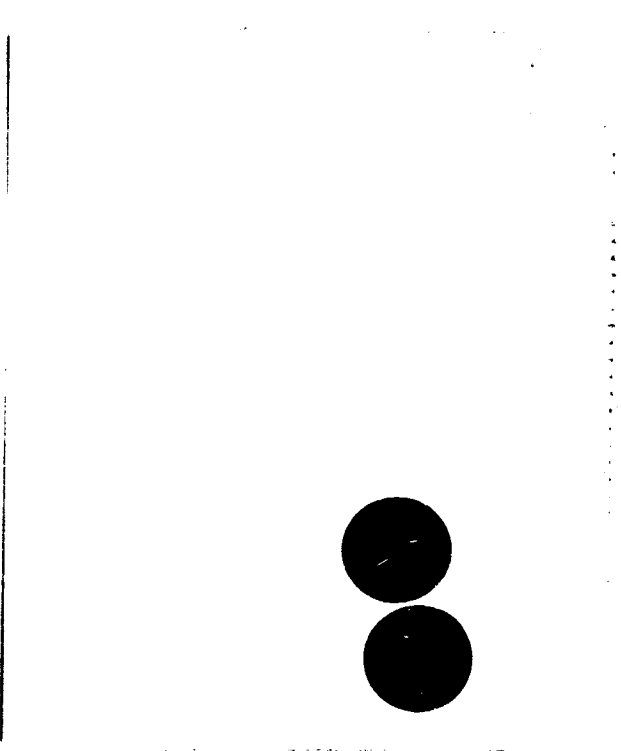
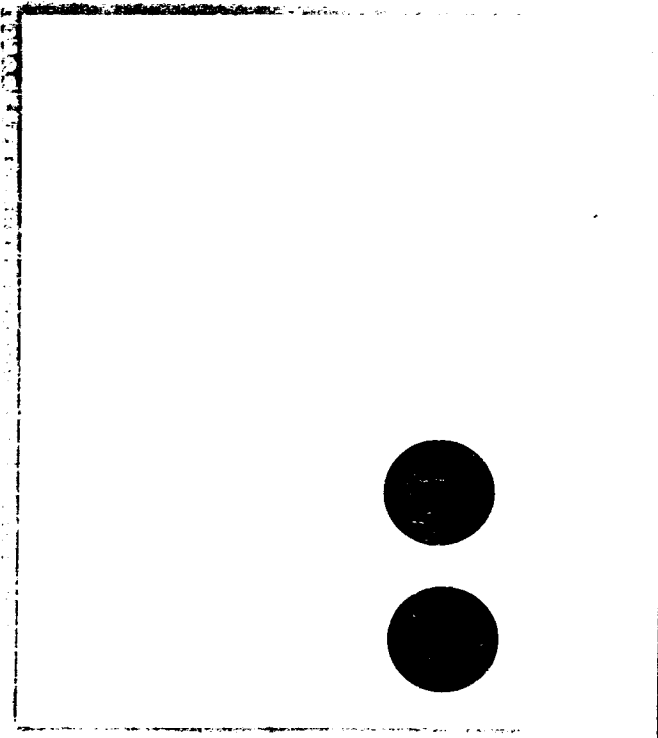

2008 General Ledger



2000
1-800-451-4602
STOCK # 19936

Vertical line

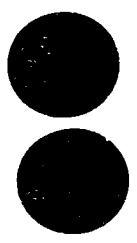

STOCK # 10472
1000 1000 1000

Small mark





#22
NEGS.
SAME
AS AS
PICS.

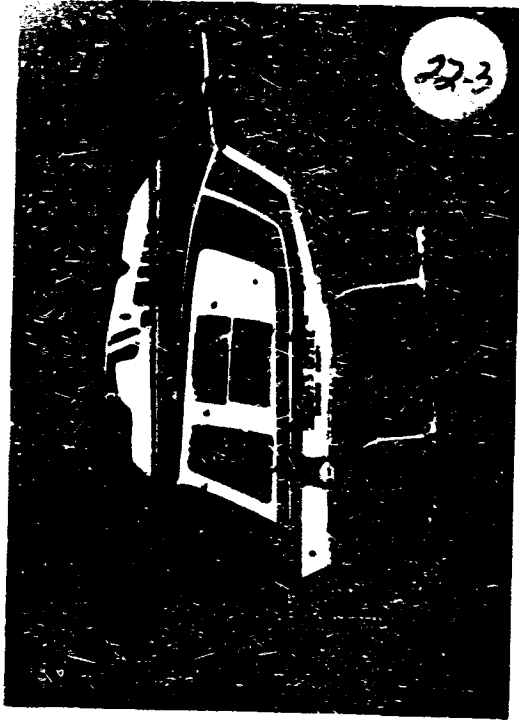
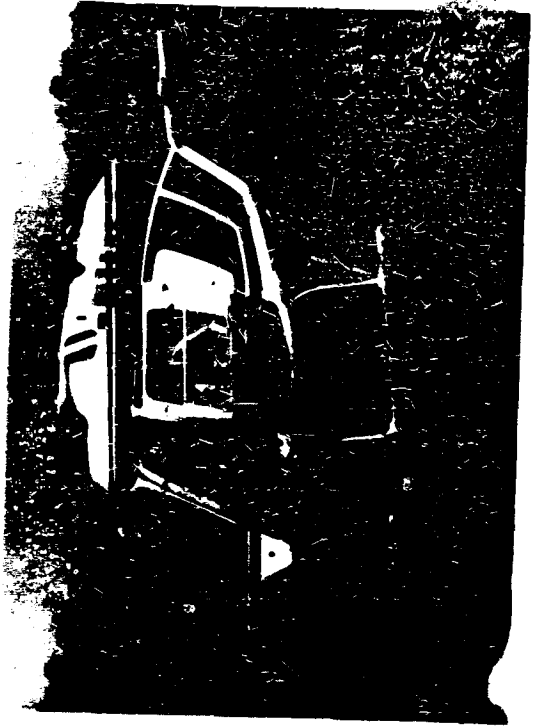

20th Century Plastics
1-800-421-4682
STOCK # PPV35

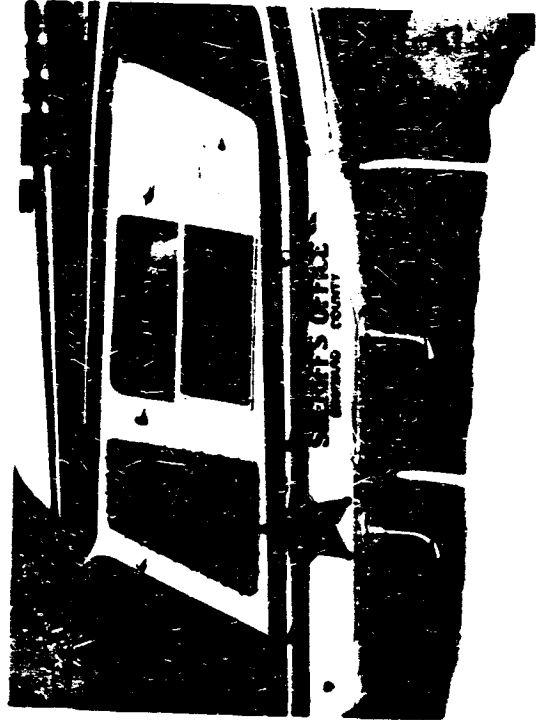

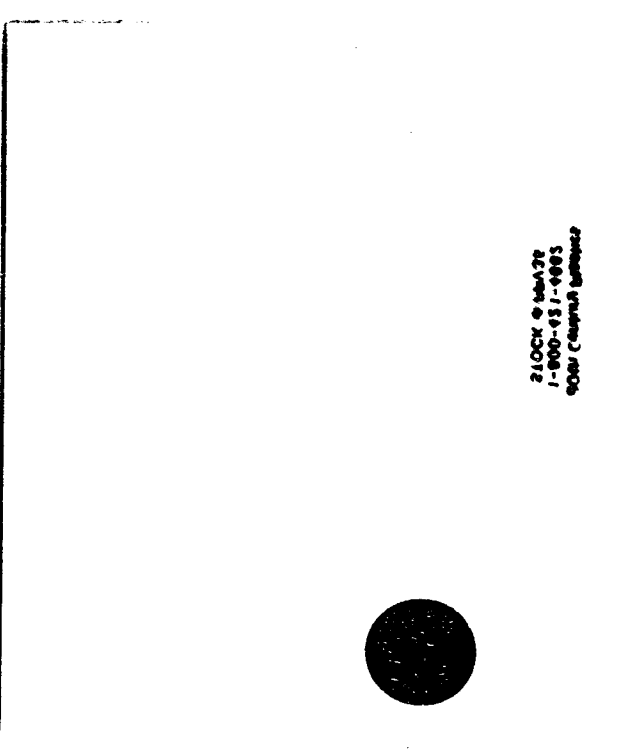
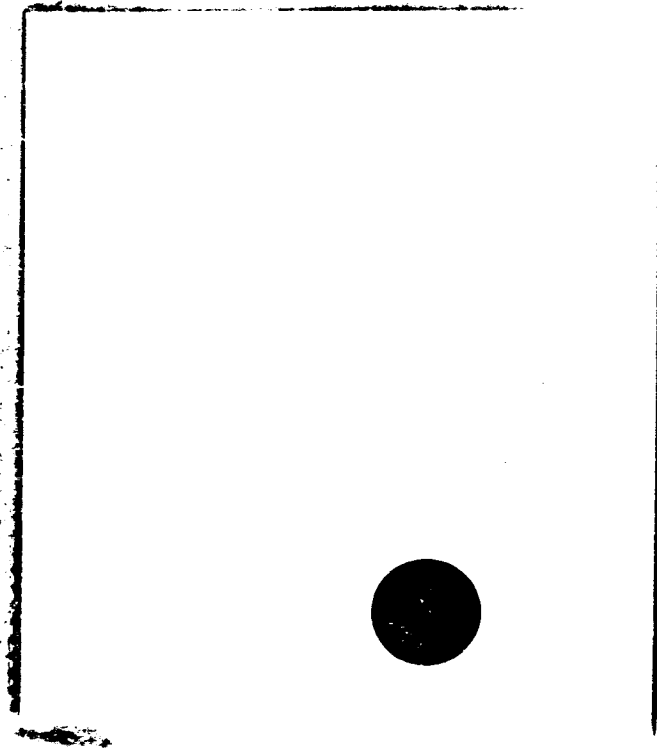
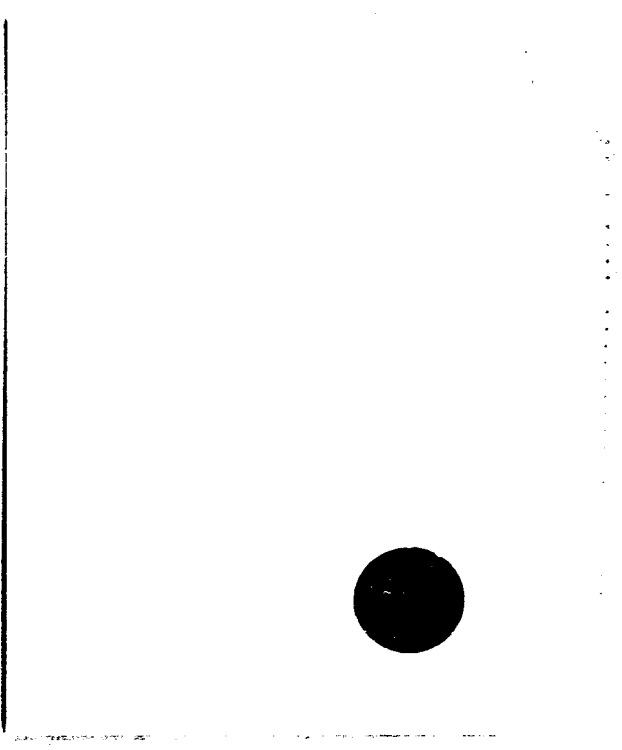
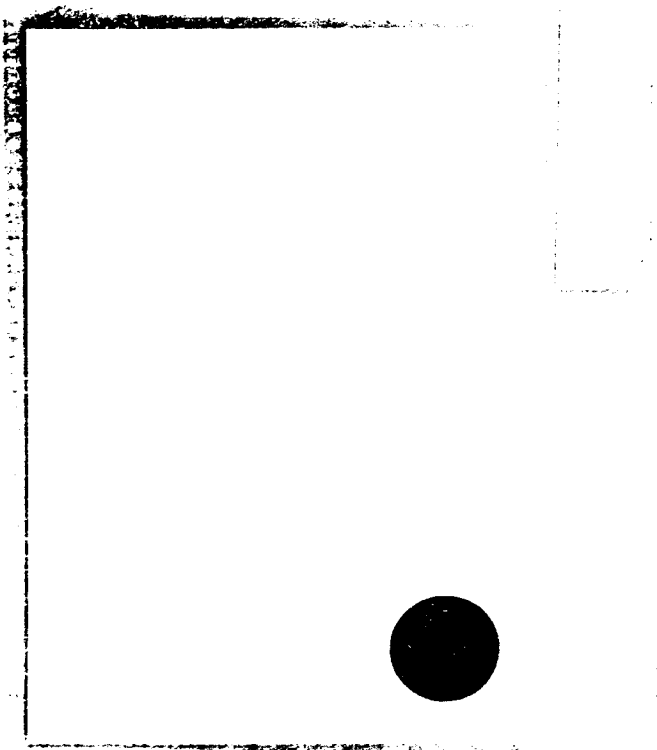

210CK 6 144A28
1-800-451-0003
©2001 Caspary Systems

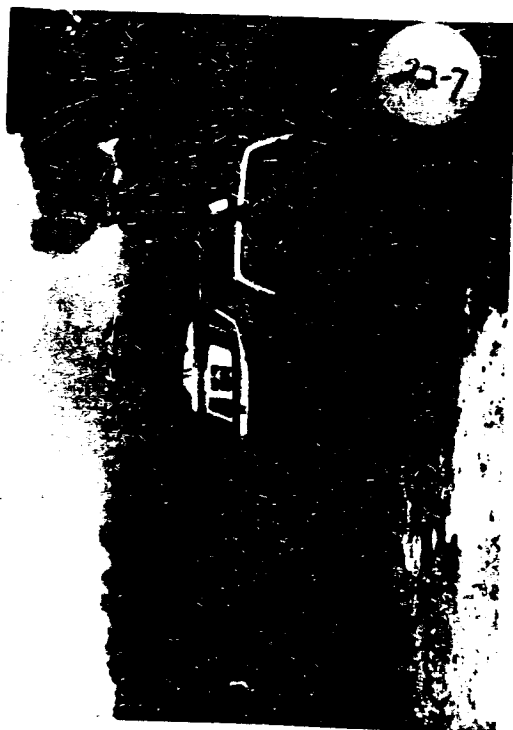

20th Century Plastics
1-800-421-4662
STOCK # PPV35

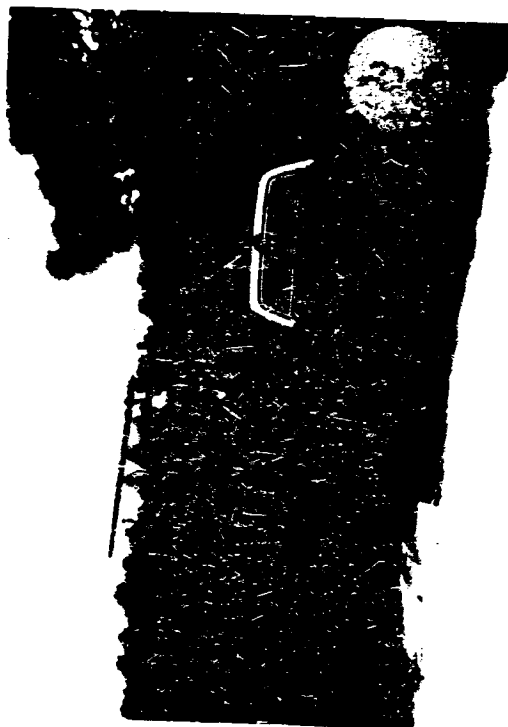

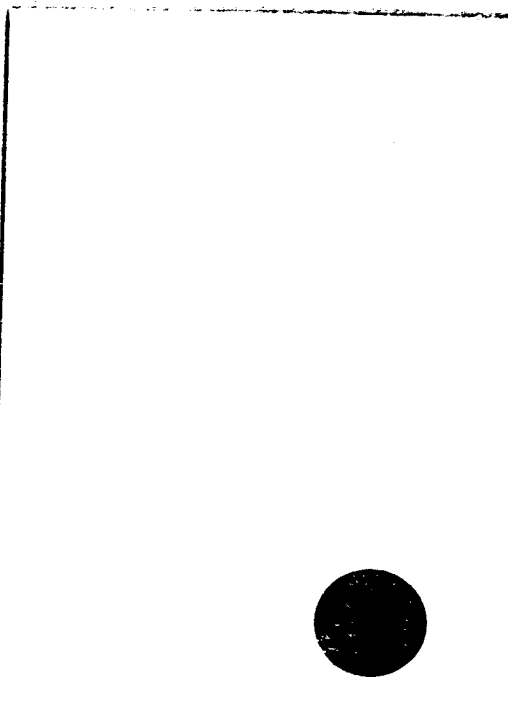
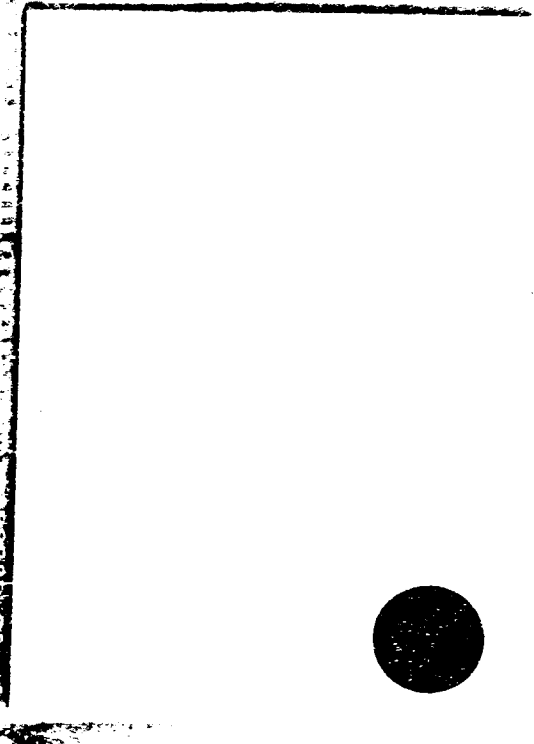
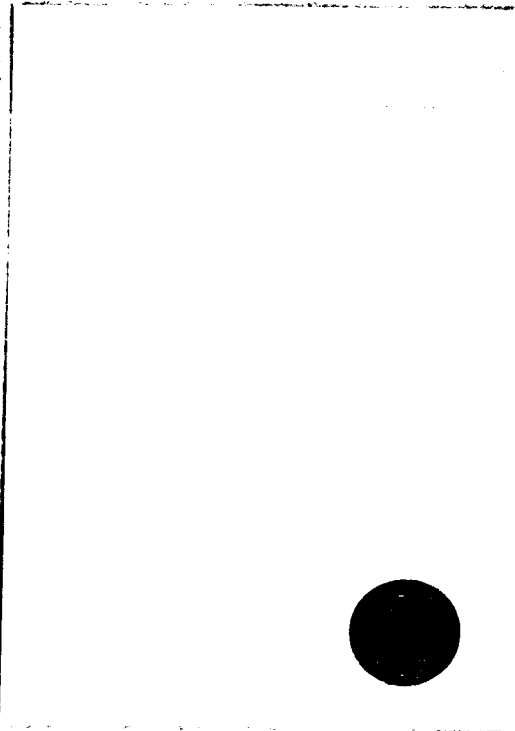
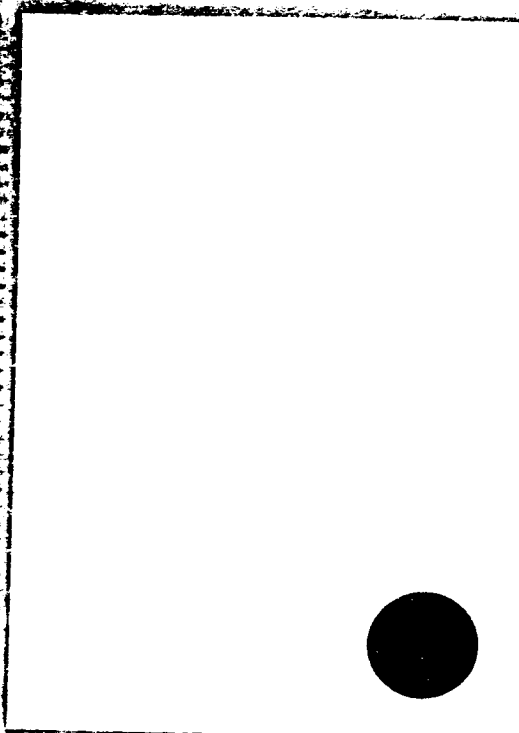

Product of the
E01B-134-000-1
K1000 & K1001

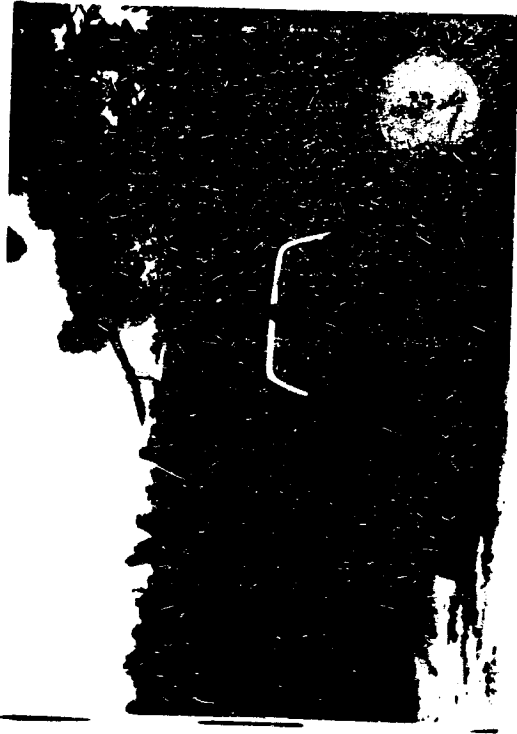

20th Century Masters
1-800-421-4662
STOCK # PPV35

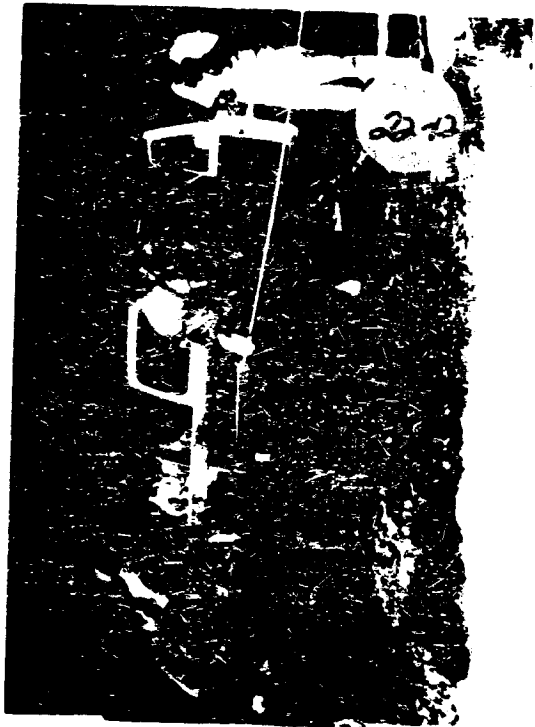

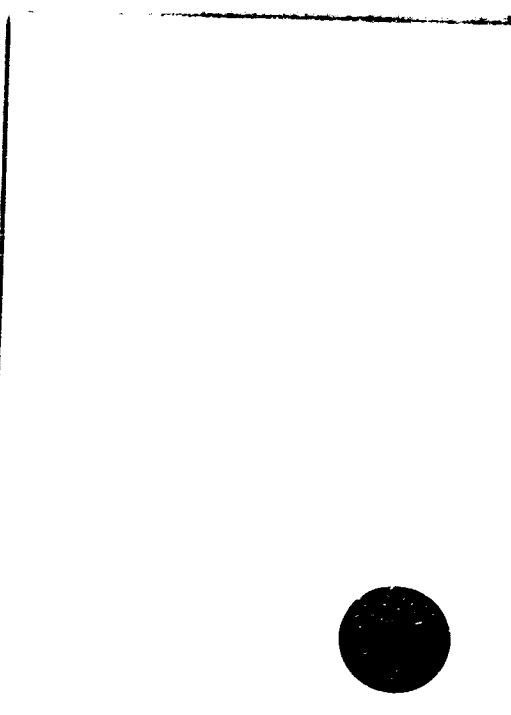
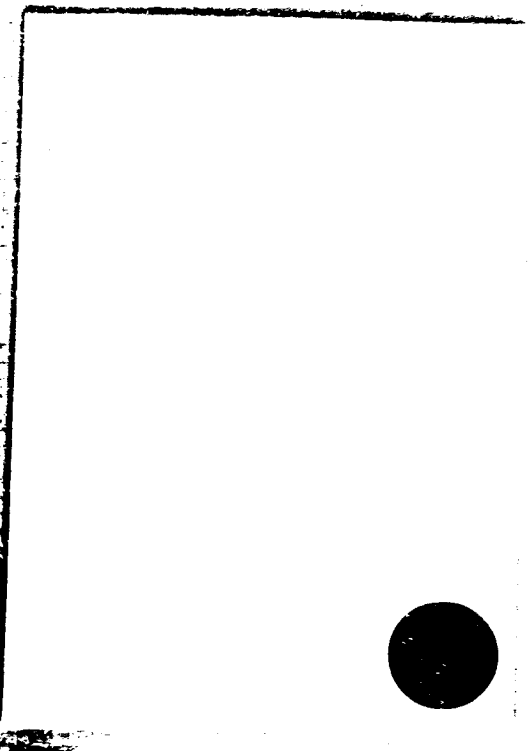
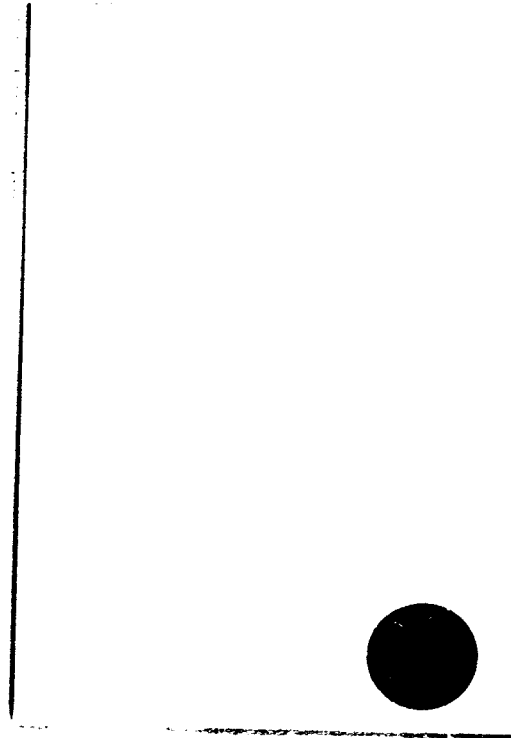
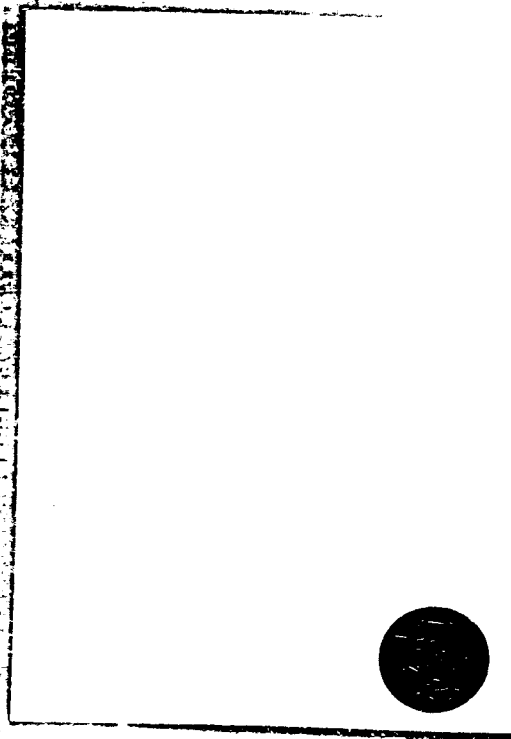

STOCK # 000129
1-800-451-0003
5001 Canyon Boulevard

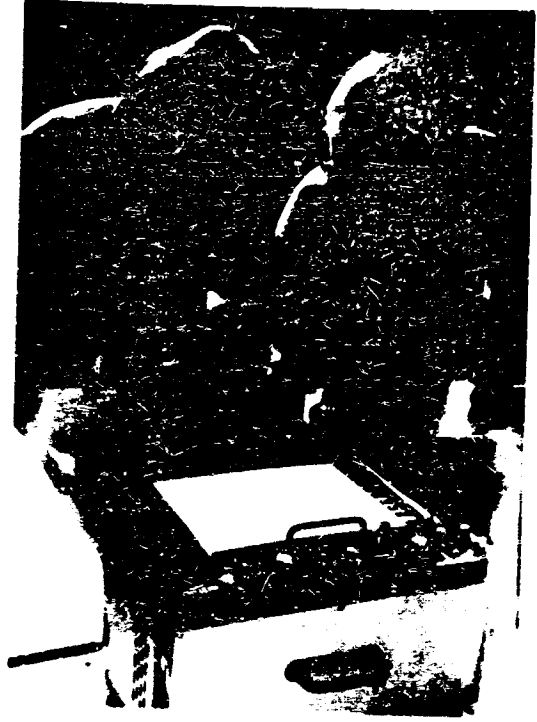

20th Century Plastics
1-800-421-4882
STOCK # PPV35

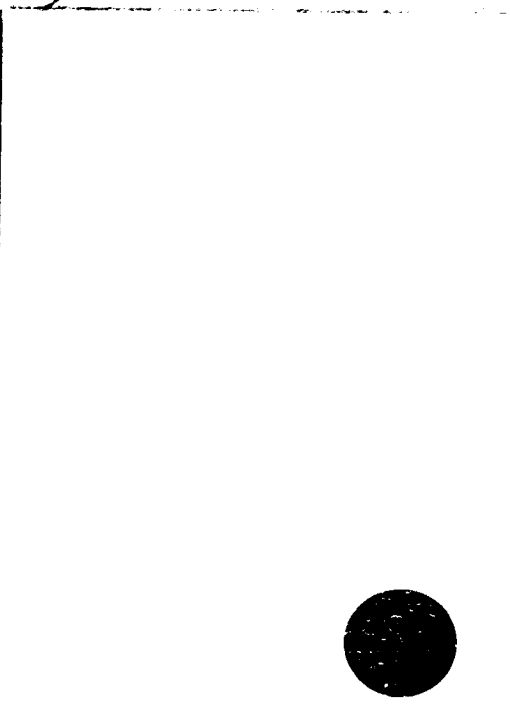
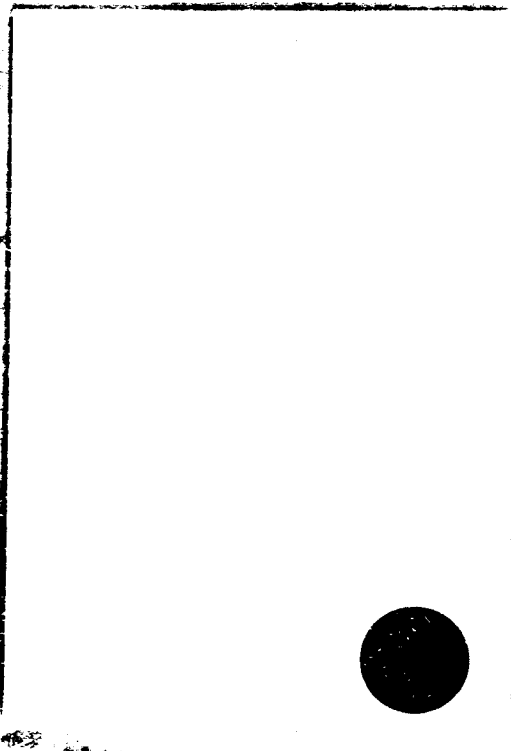
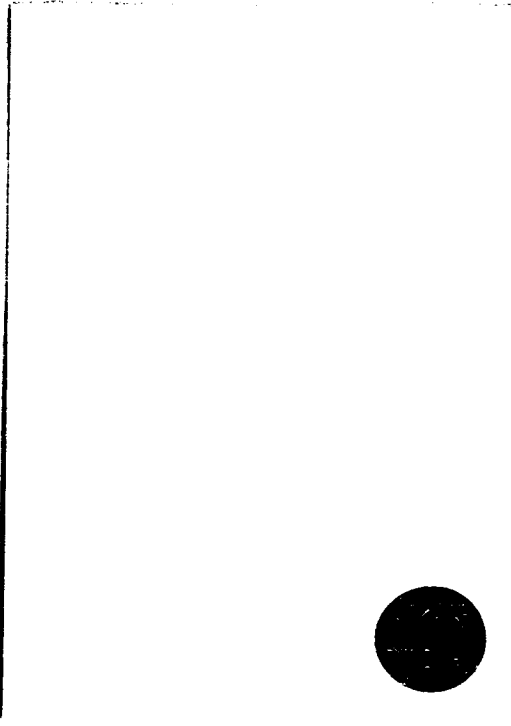
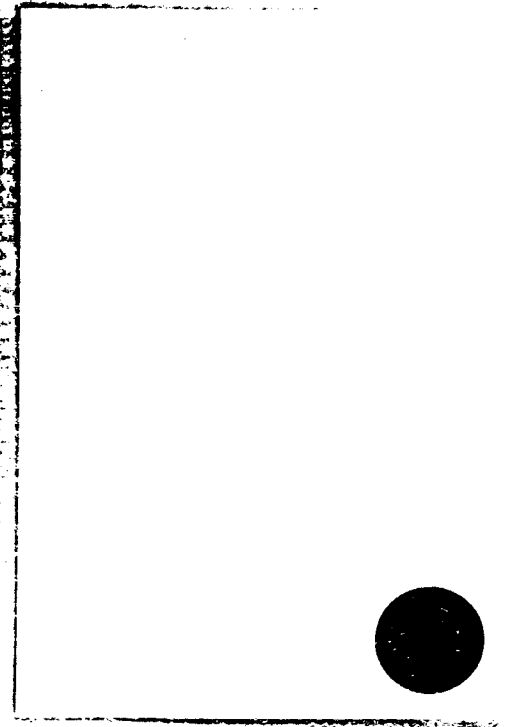

210CK © 1992
1-800-451-1985
50th Anniversary



20th Century Pictures
1-800-421-4662
STOCK # PPV35

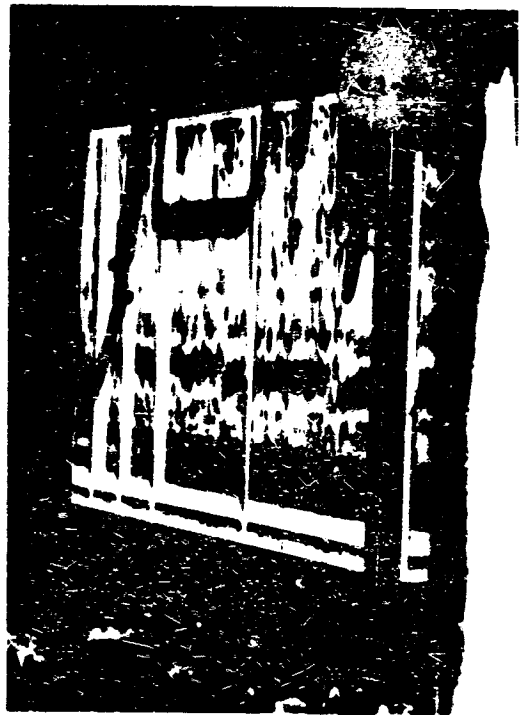

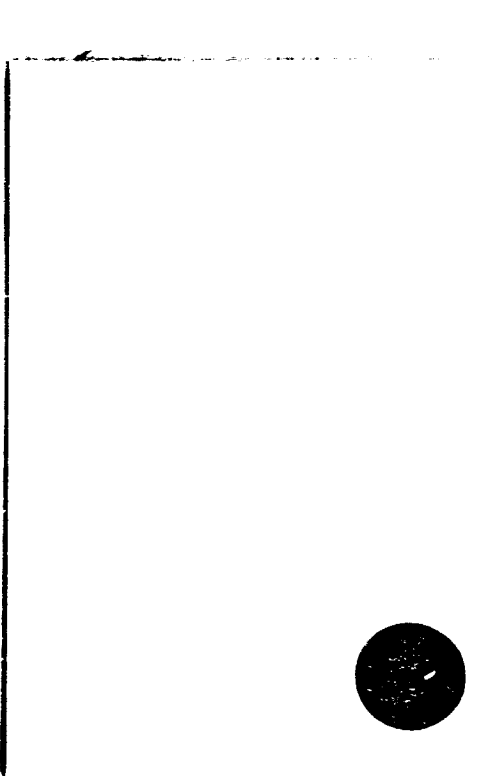
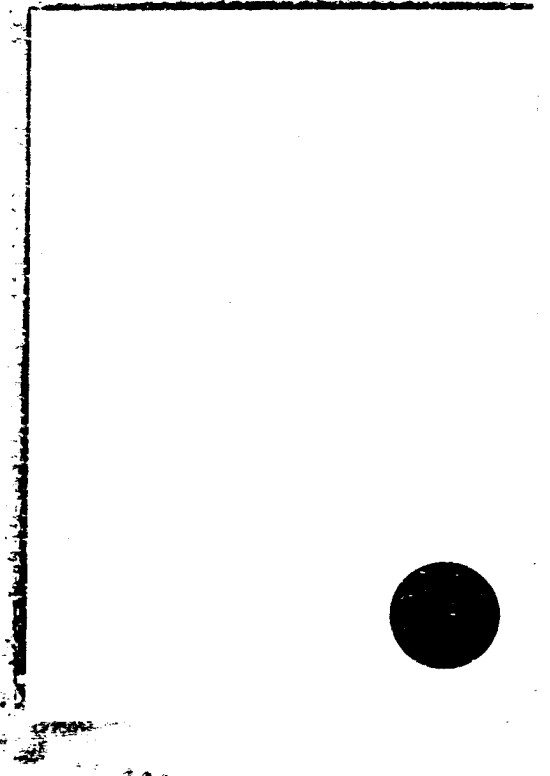
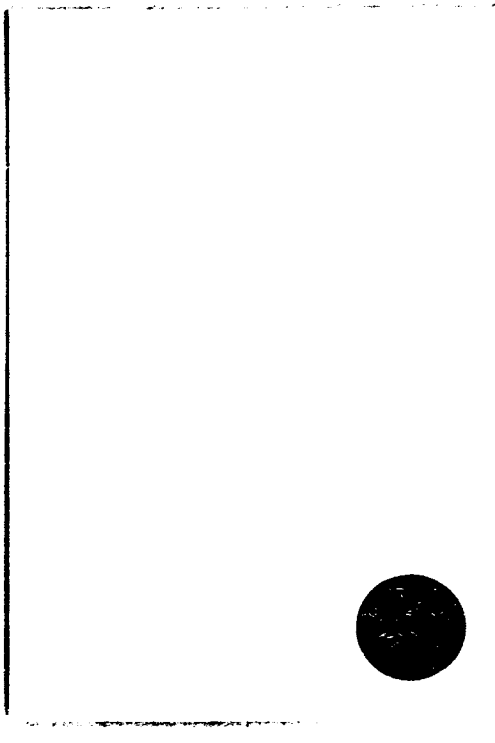
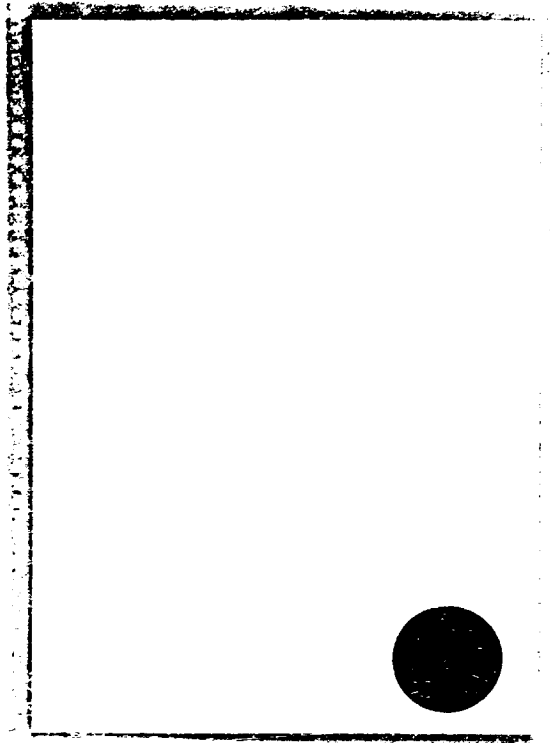

2107K e 10479
5000 Central Expressway



20th Century Plastics
1-800-421-4662
STOCK # PPV35

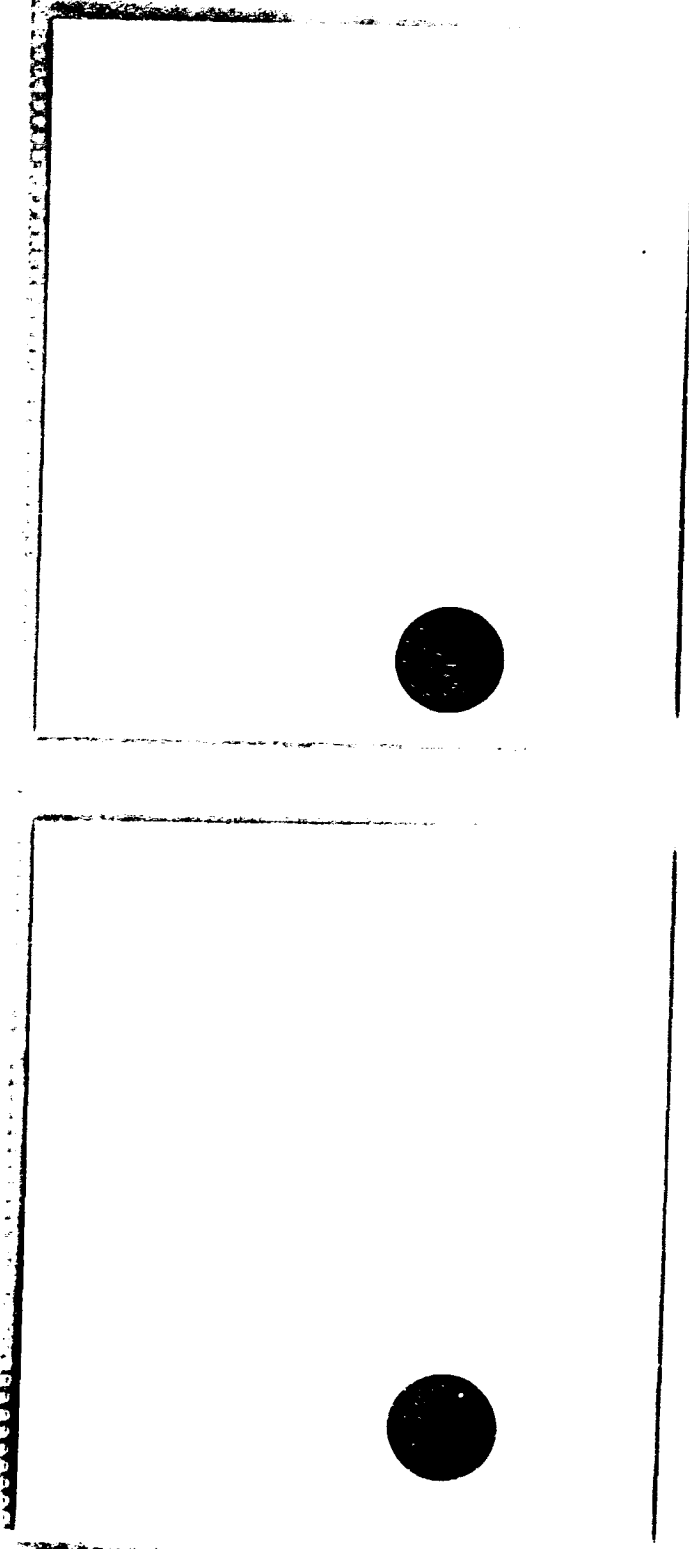

STOCK # 64132
1-800-931-4443
5000 CHURCH AVENUE

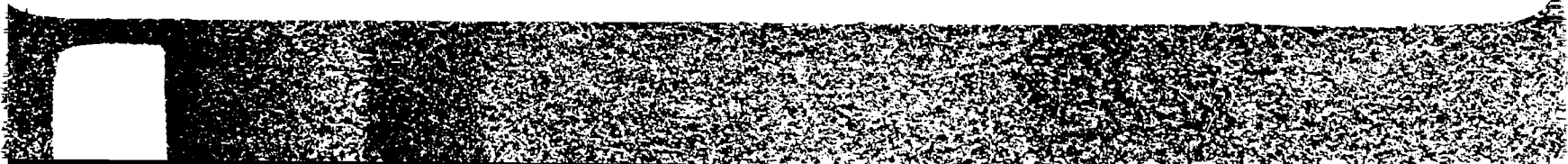



80th Century Plasters
1-800-421-4867
STOCK # PPV35

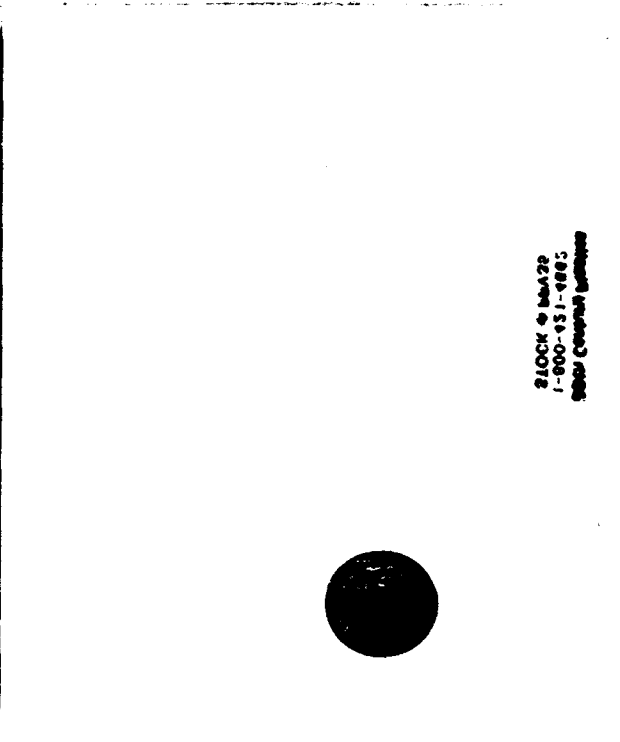
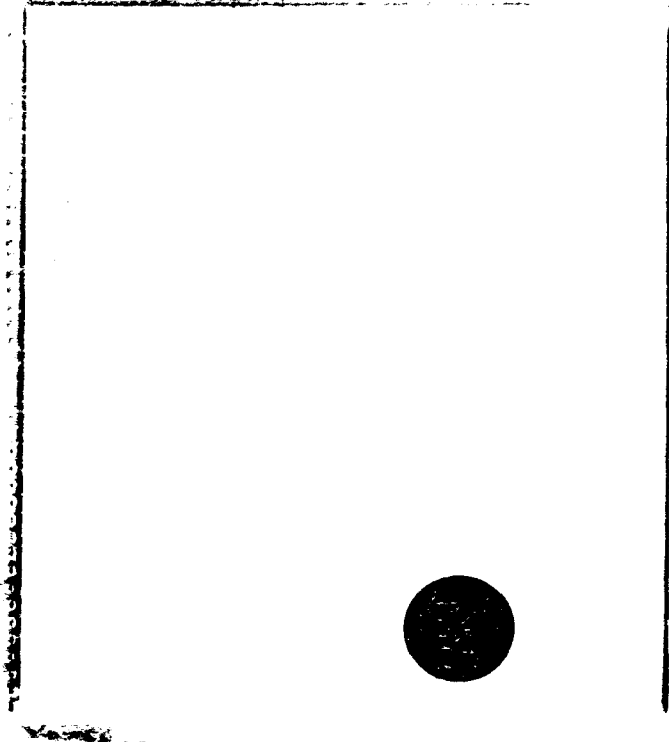
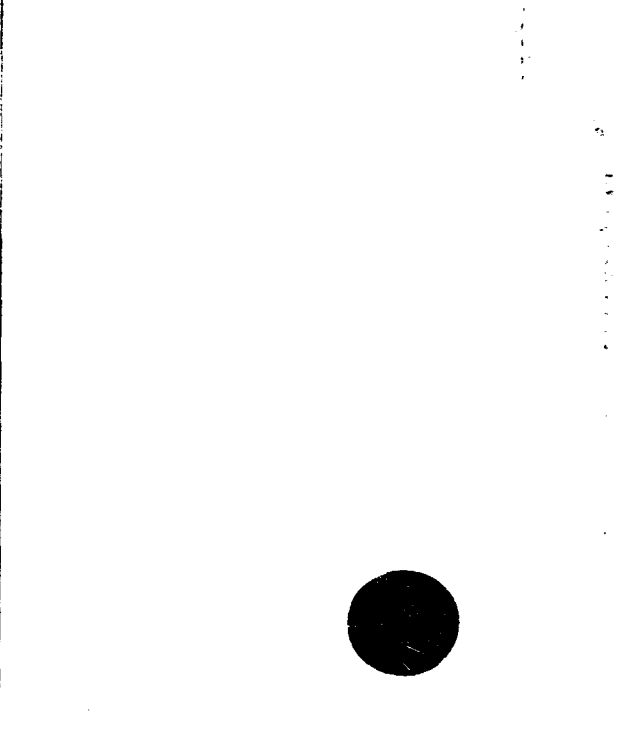
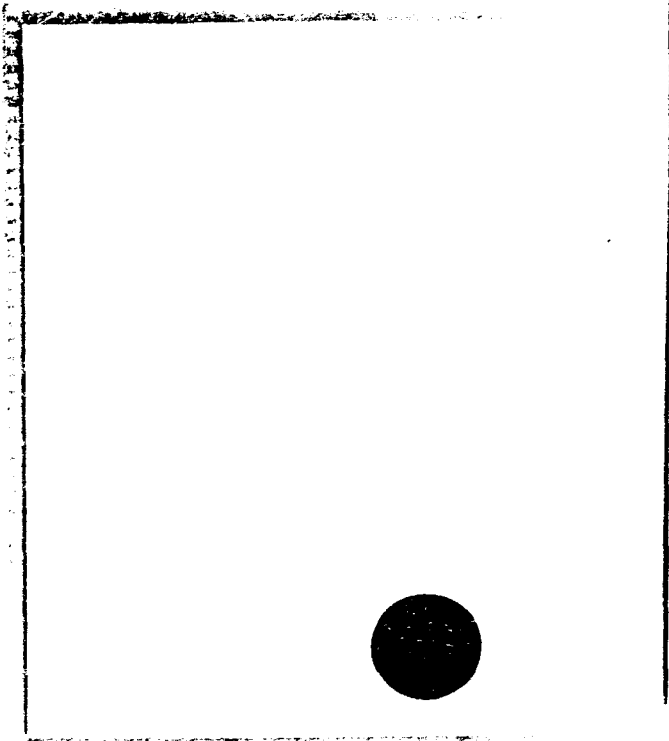

STOCK # 10A28
1-800-951-8825
8000 Central Express

0 0 0



20th Century Presses
1-800-421-4662
STOCK # PPV35

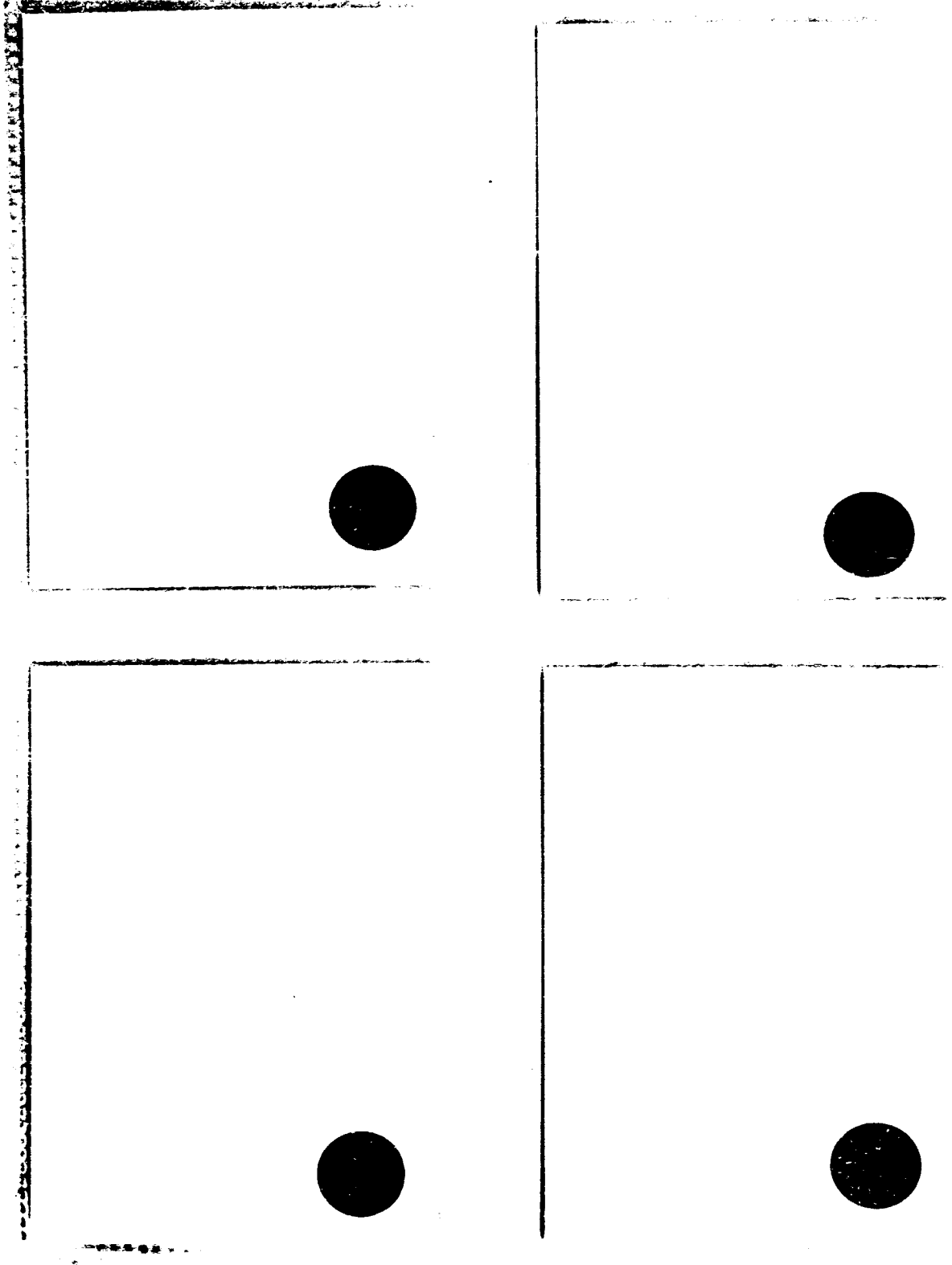

STOCK # 66432
1-800-431-9883
S&W Company, Inc.

20th Century Features
1-800-421-6652
STOCK # PPV26

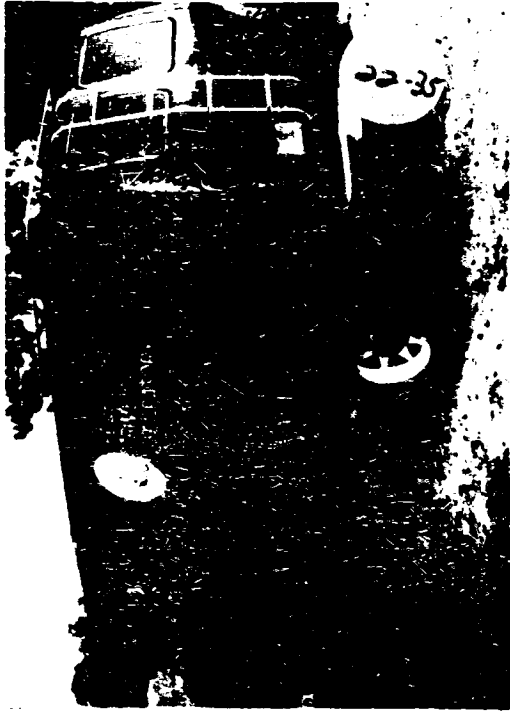

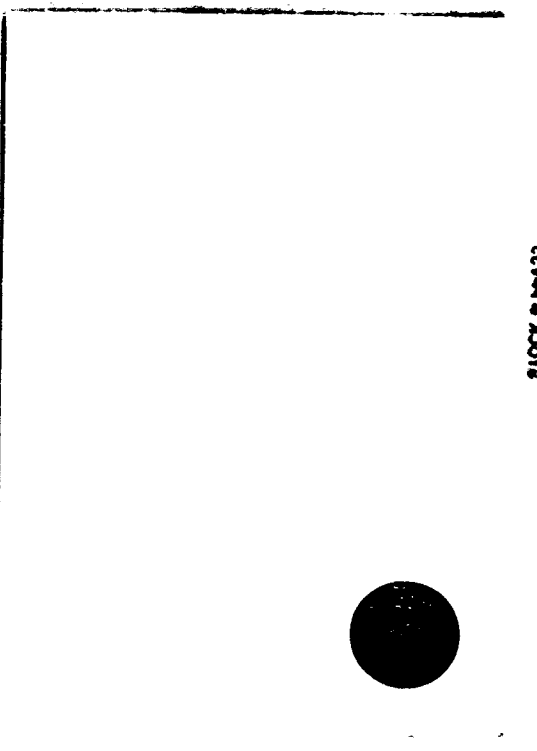
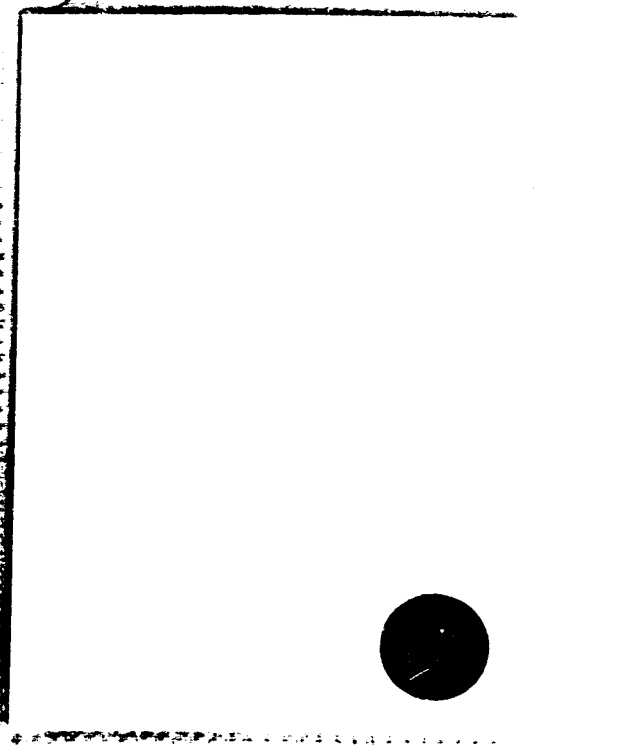
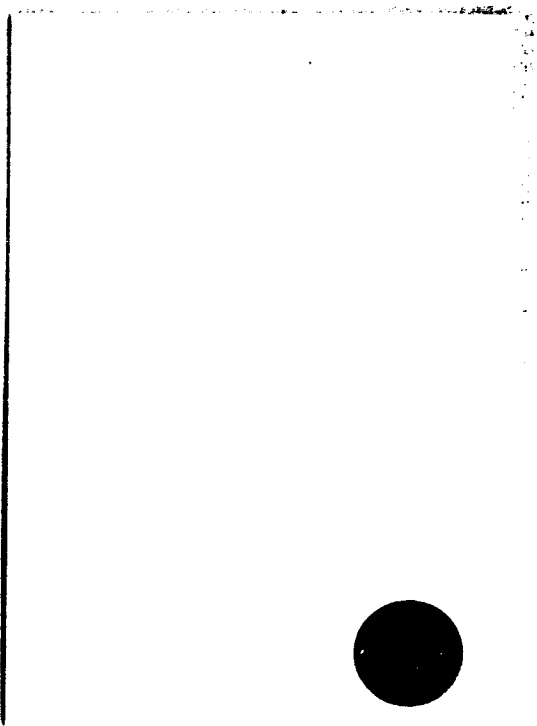
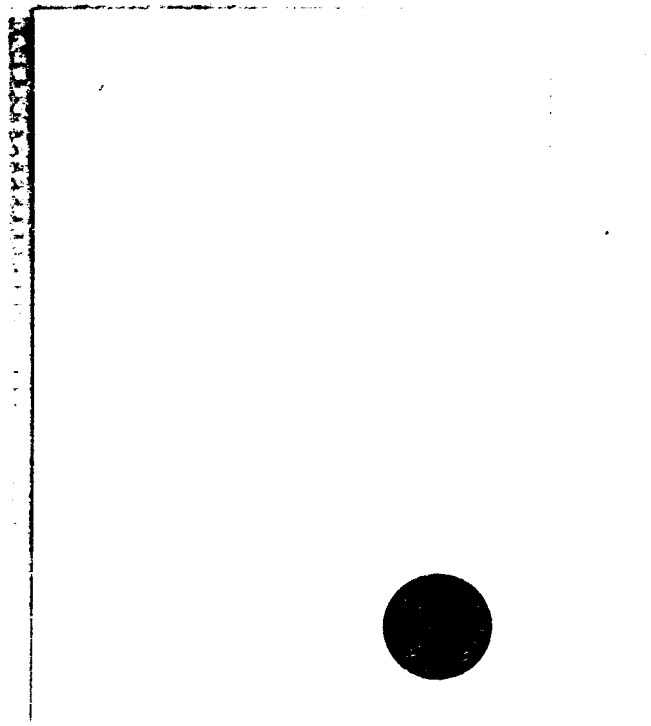

STOCK # 66472
1-800-431-1983
www.computer.com

VOLUME III

PHOTOGRAPHS

**FILE #'s
23 - 35**

VOLUME III

PHOTOGRAPHS

**FILE #'s
23 - 35**

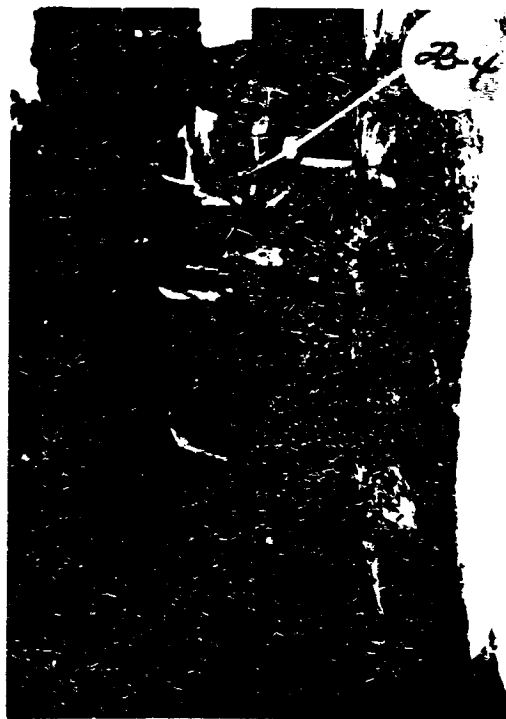

20th Century Plastics
1-800-421-4662
STOCK # PPV84

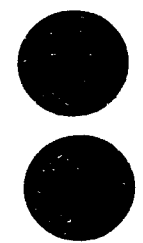
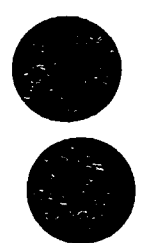

BUDGET'S MARKET
1-800-421-1-9983
Sales Catalog Number

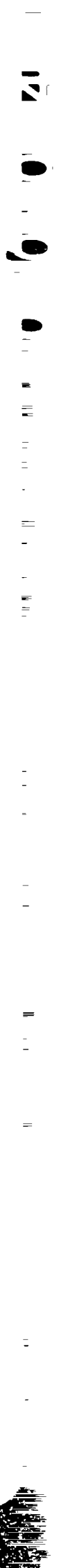

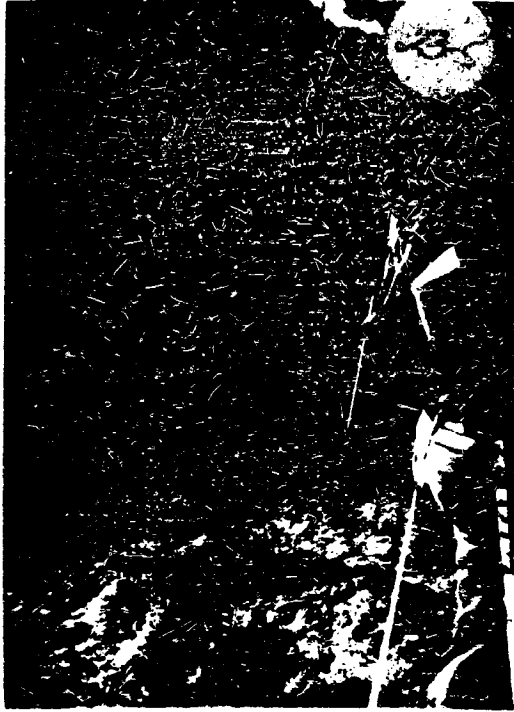

20th Century Plastics
1-800-421-4667
STOCK # 89784



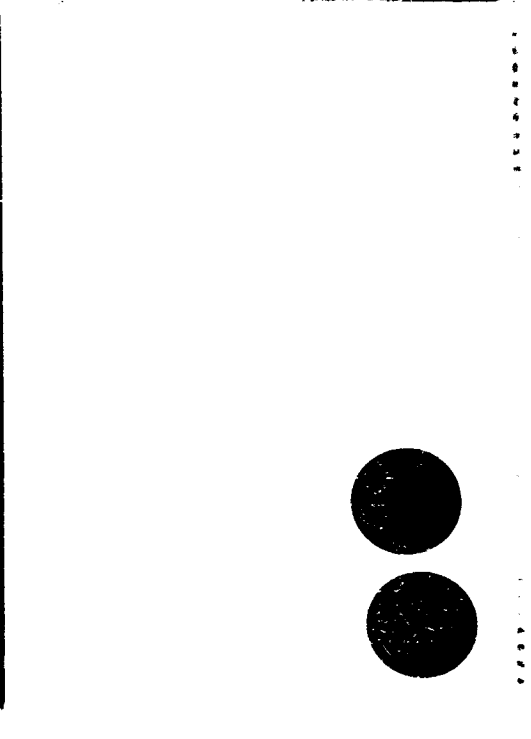
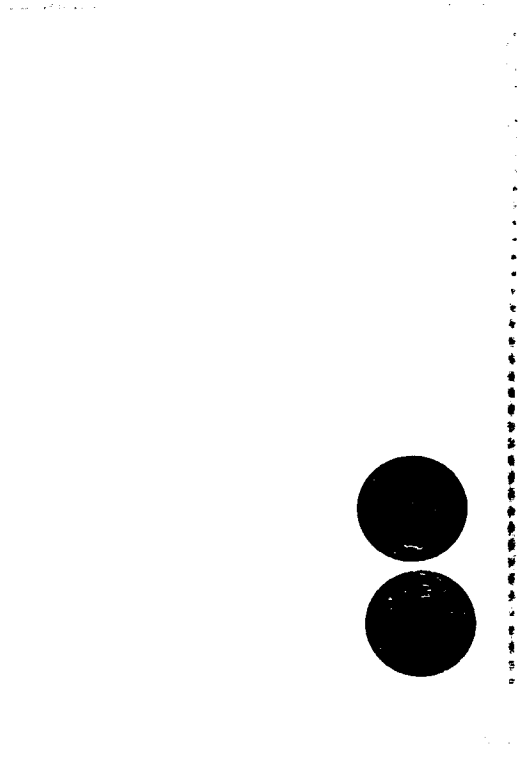
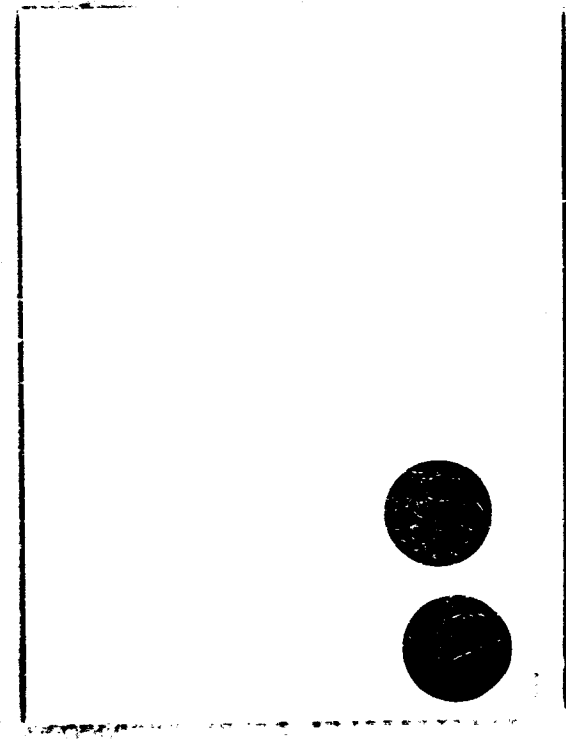
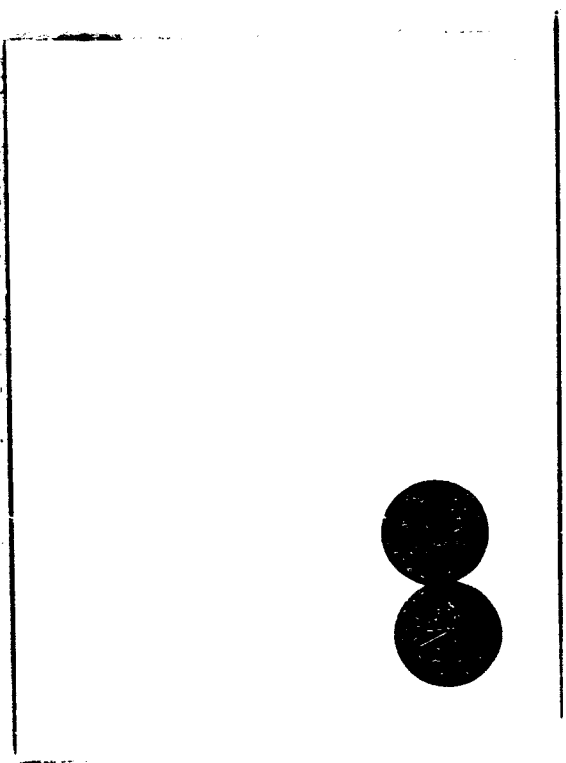

BLOCK # 16484
1-800-457-4883
SOU Comput Systems



20th Century Photos
1-800-421-4862
STOCK PHOTO

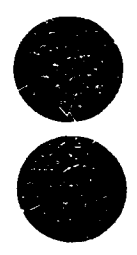
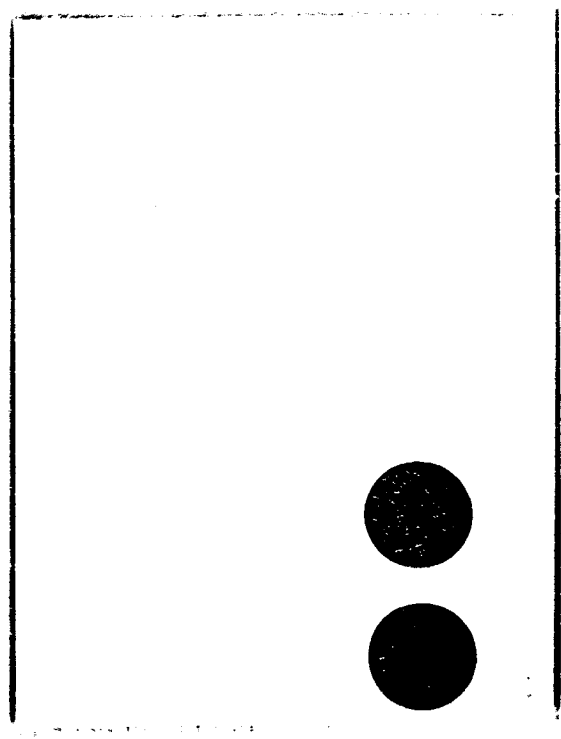
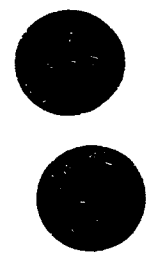
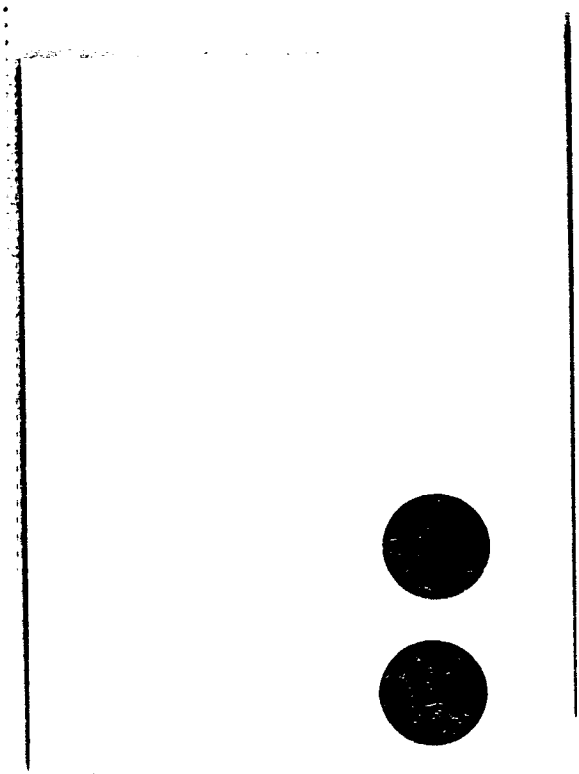

BLOCK LIBRARY
1-800-431-0885
5080 Central Expressway

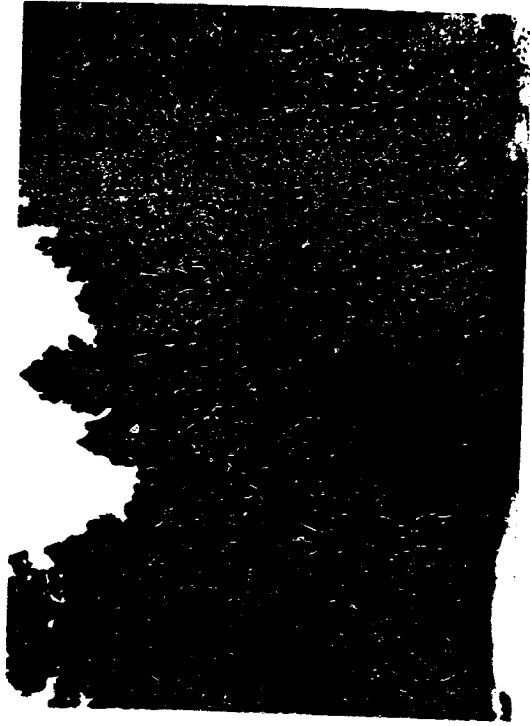
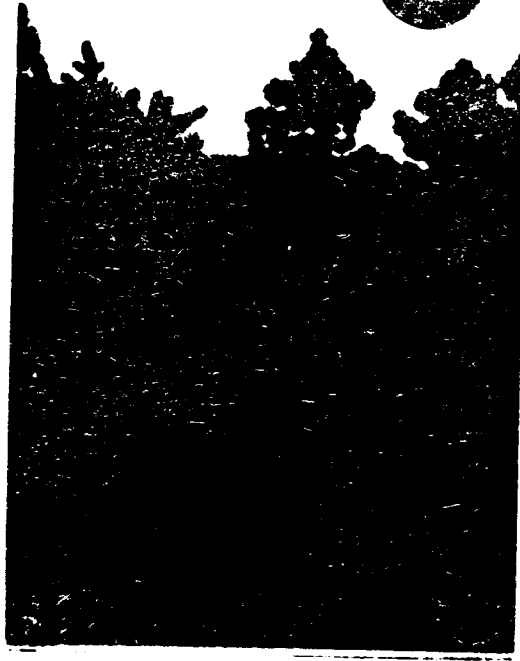

20th Century Photos
1-800-421-4482
© 2001 by PPHV



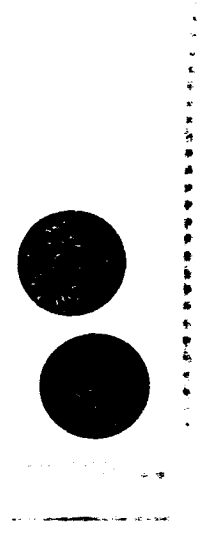
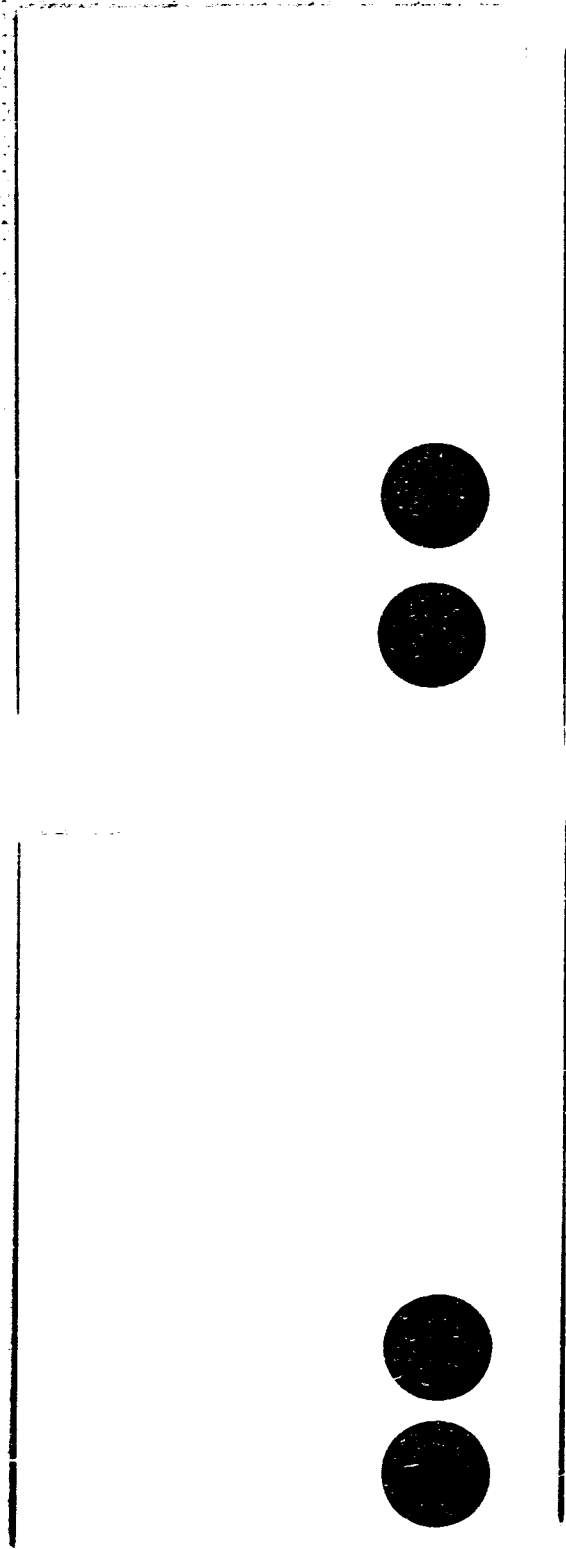

Block 1008
1-800-851-1008
See 1-500-851-1008
See 1-500-851-1008

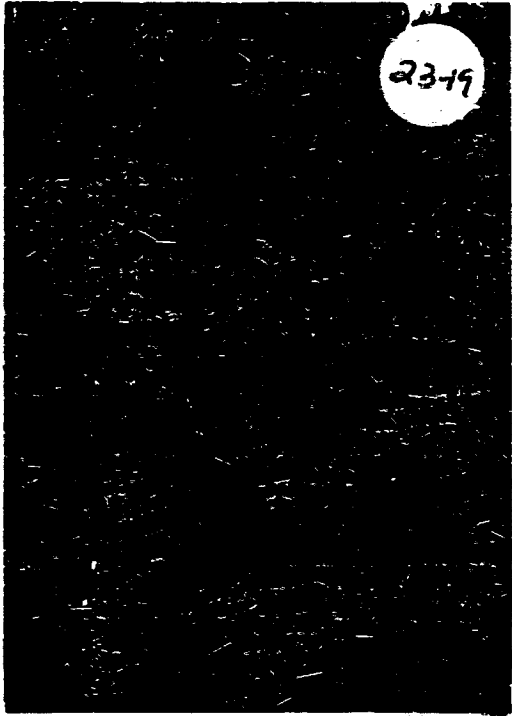
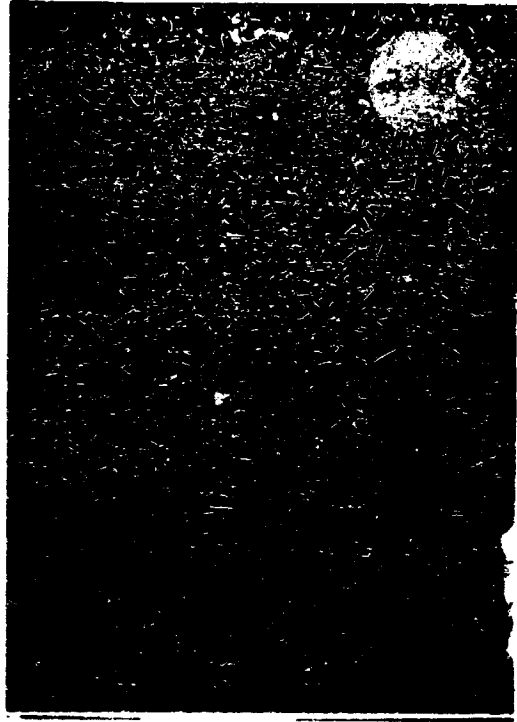

20th Century Fox
1-800-421-4882
STOCK # 111111



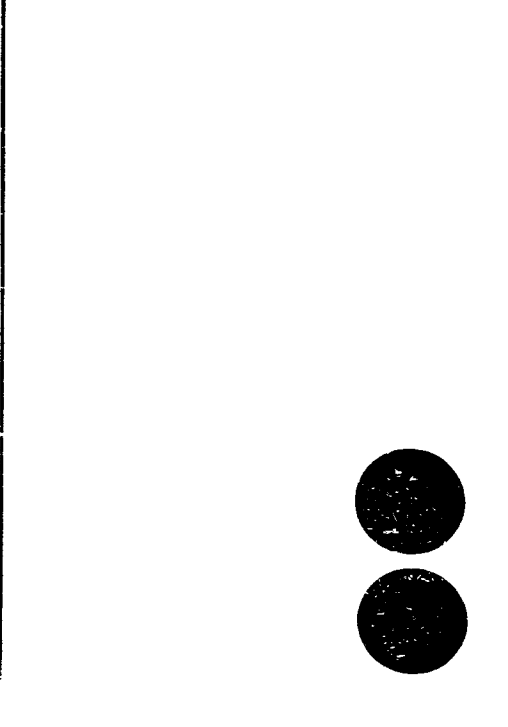
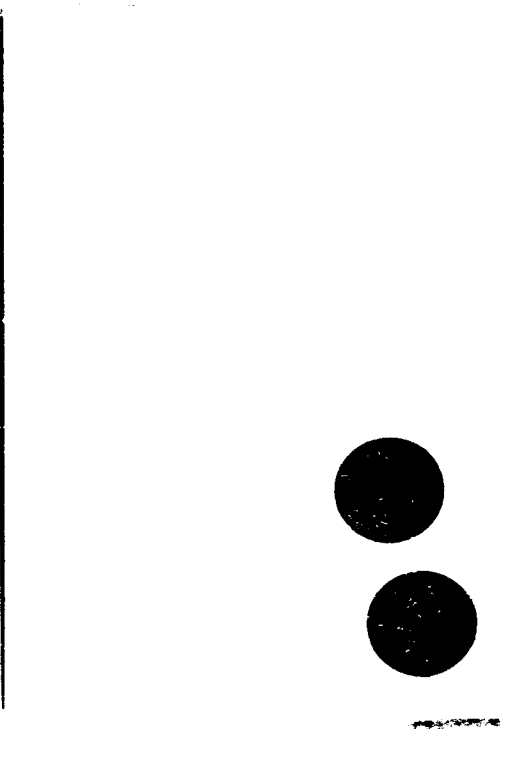
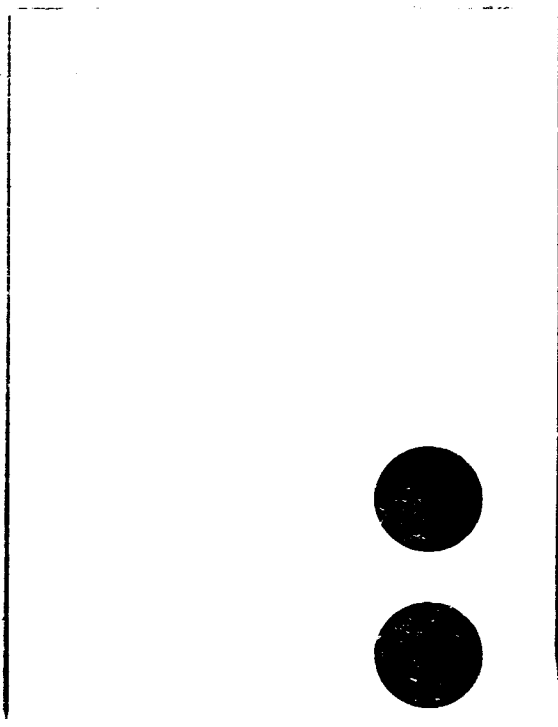
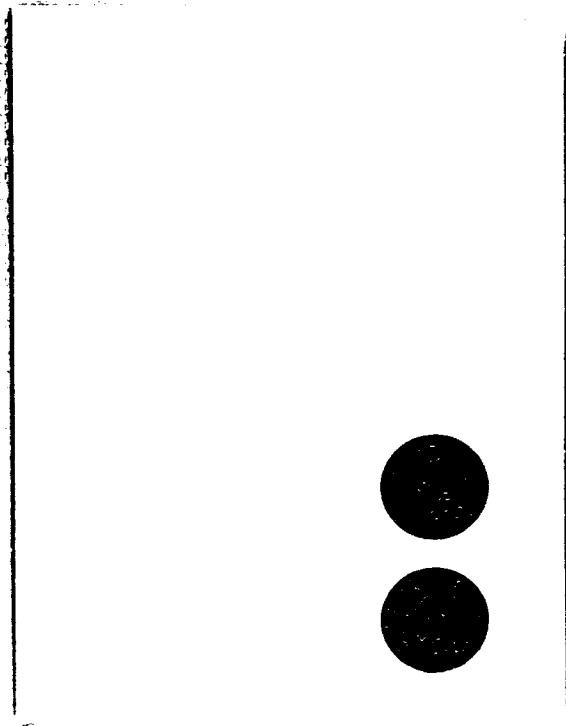

81001 66184
1-800-637-1883
Solid Carbon Balance

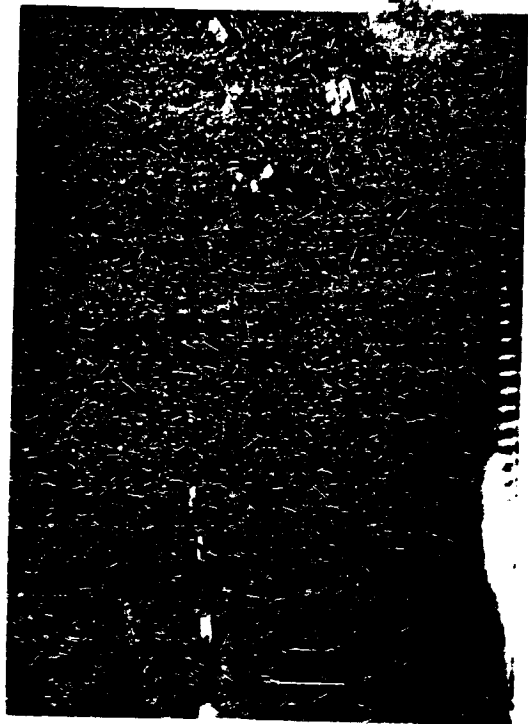
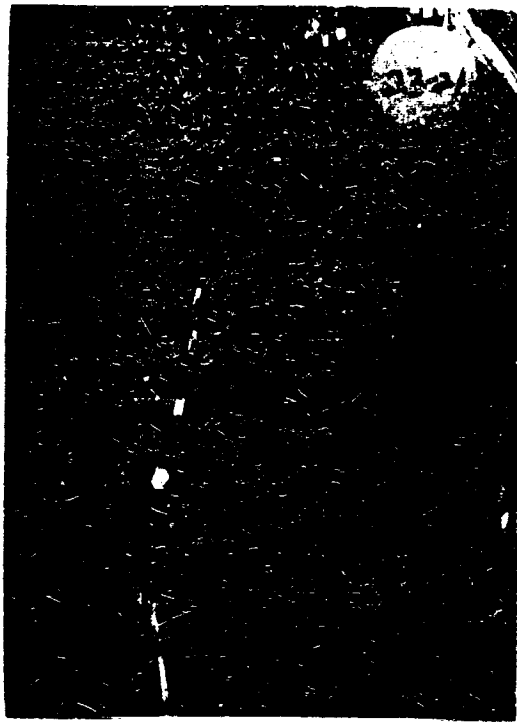

20th Century Photos
1-800-421-4567
STOCK - PPV84

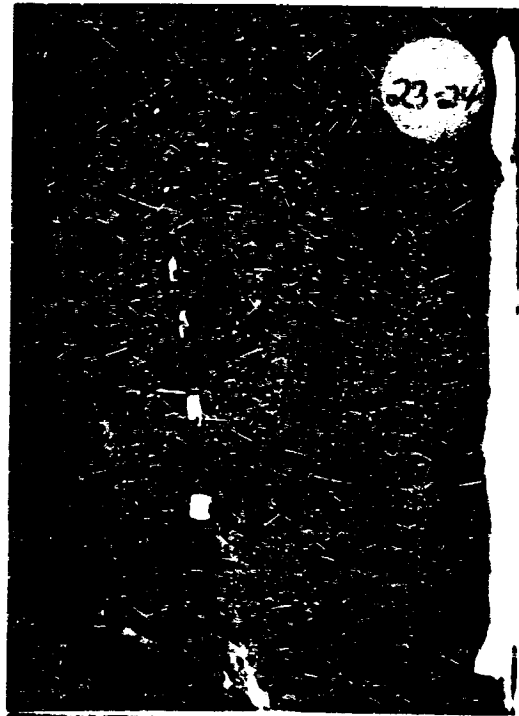
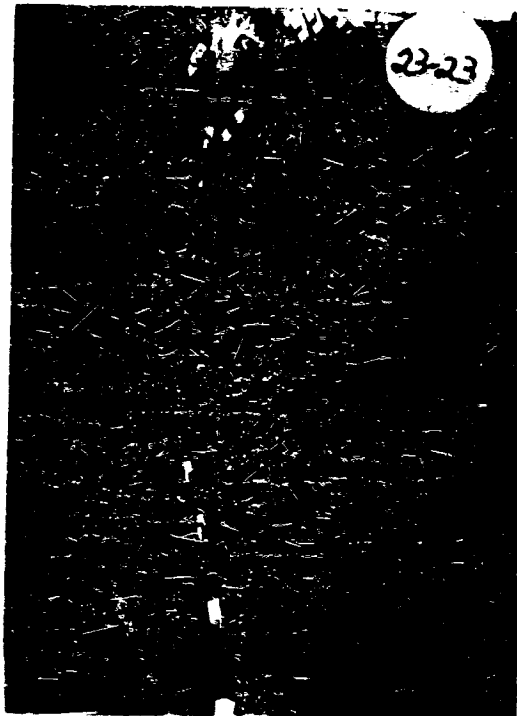

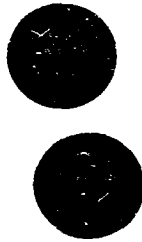
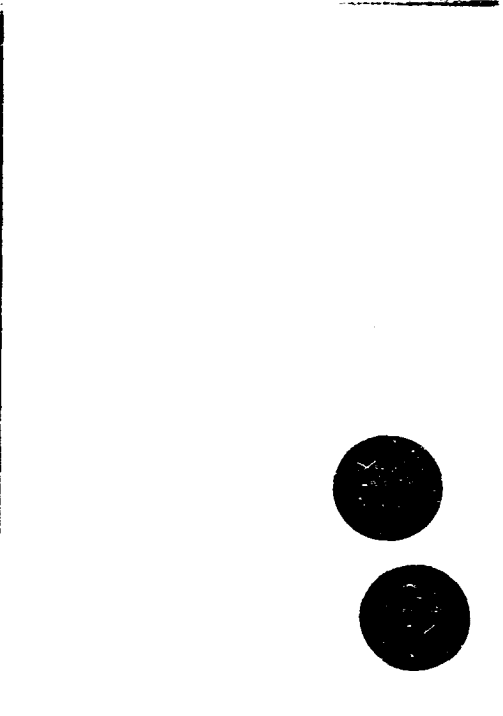
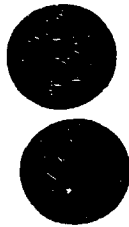
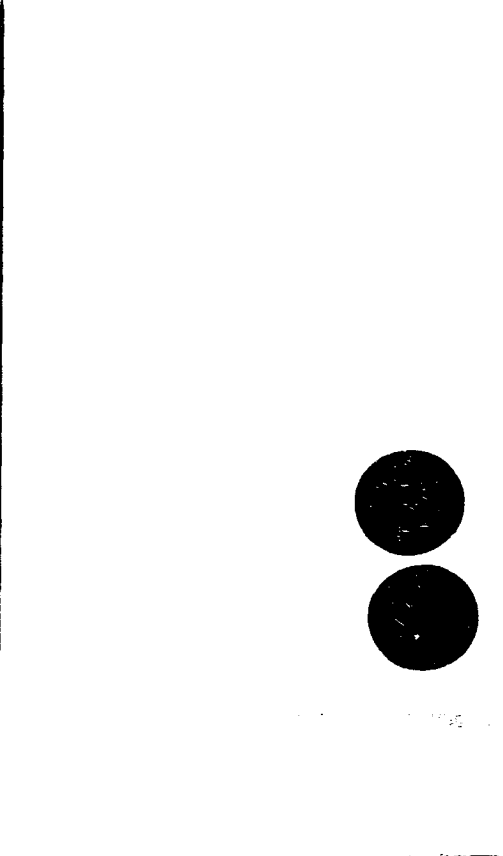
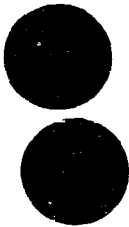
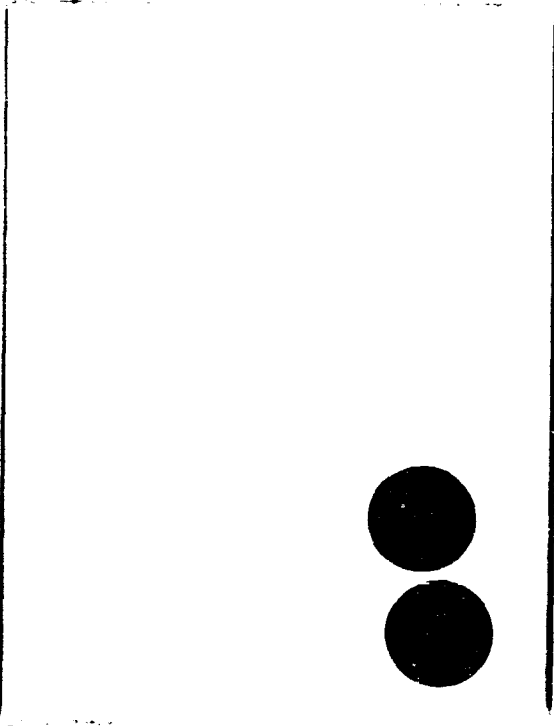
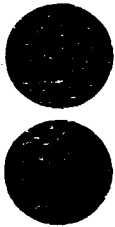

BLOCK 65684
1-800-431-0083
5087 Central Express

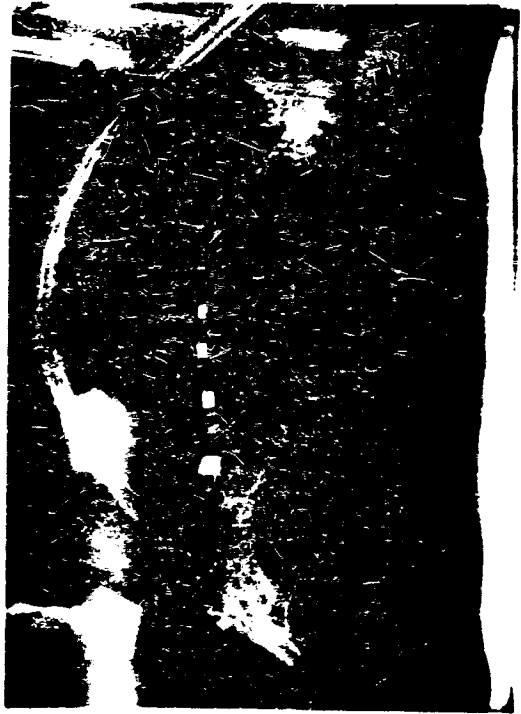
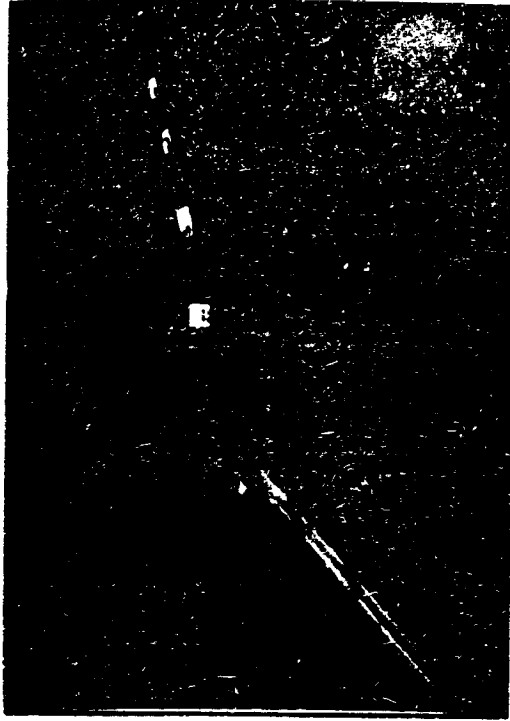

20th Century Photos
1-800-421-4662
STC/SLK - 10/7/84

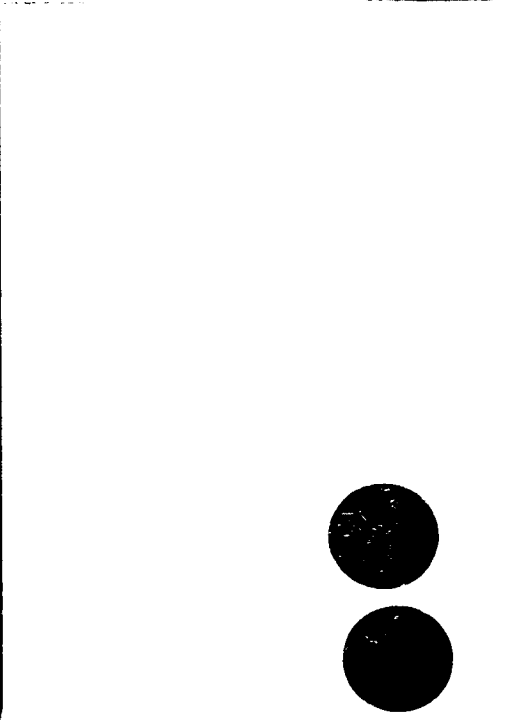
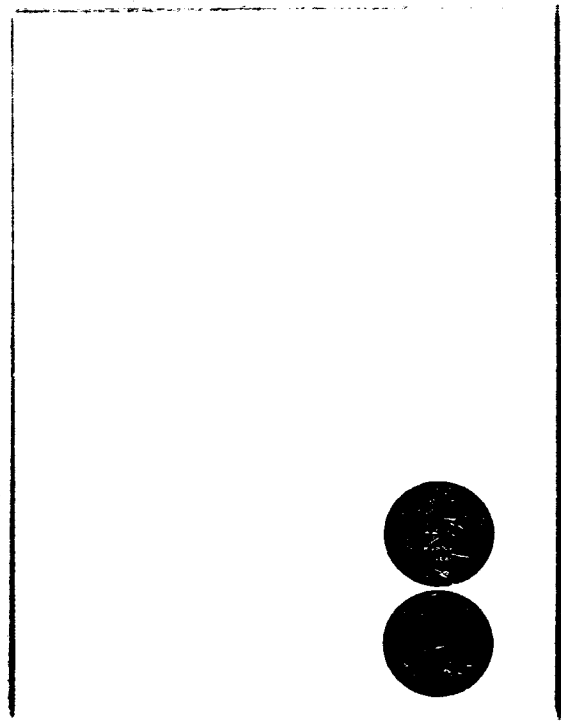
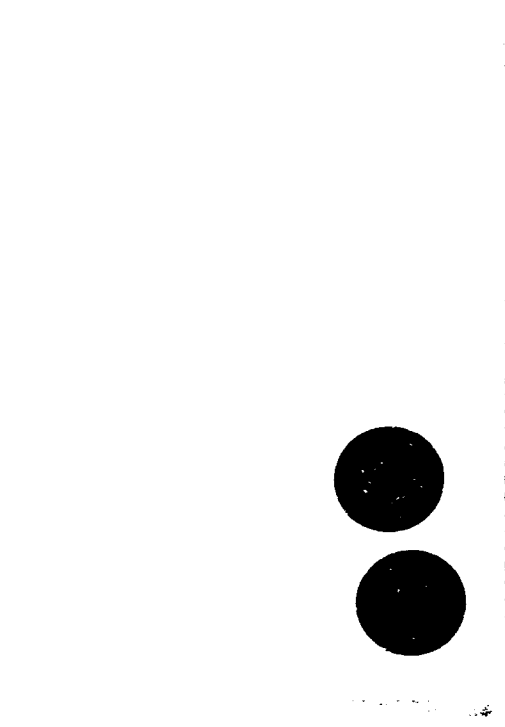
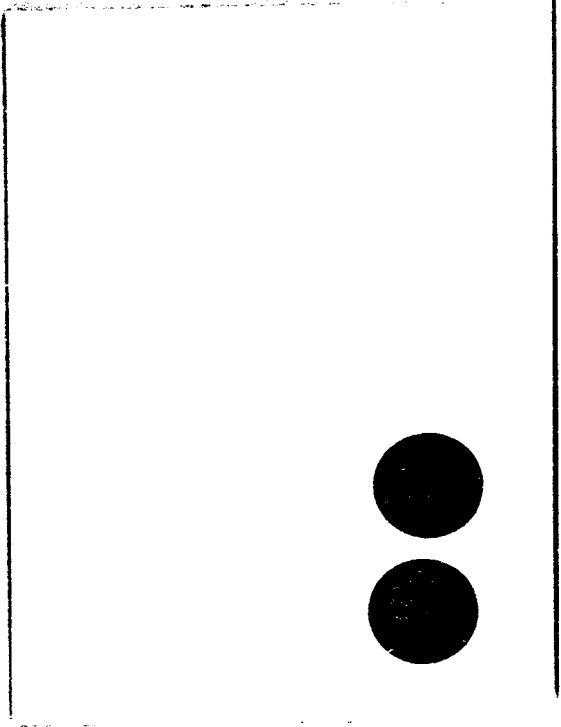

BLOCK - 66484
1-800-431-4863
50th Century Library

20th Century Plastics
1-800-421-4862
STOCK # PV84

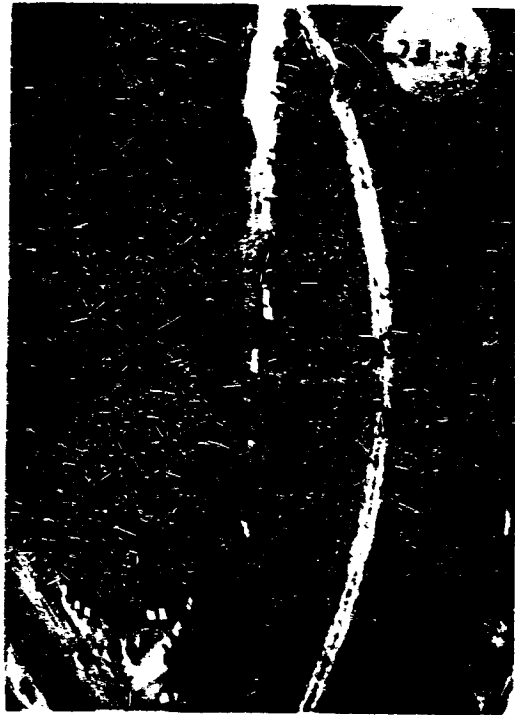

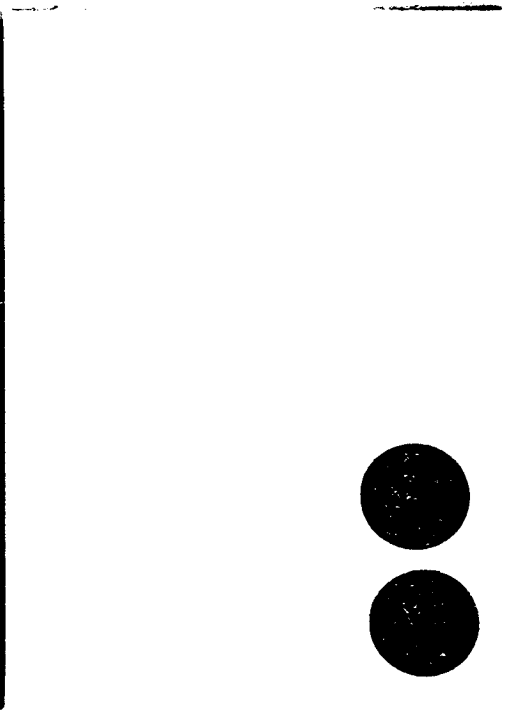
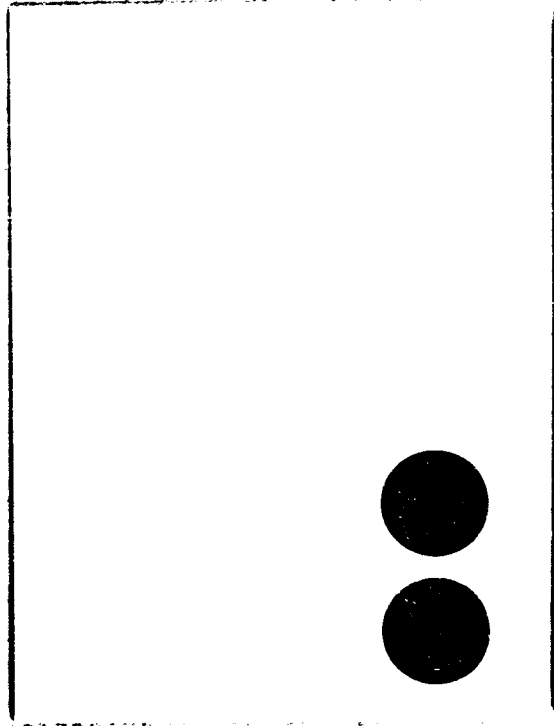
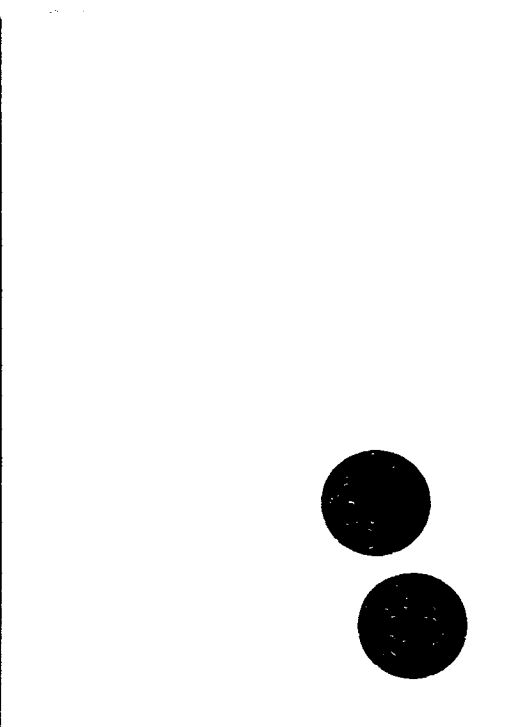
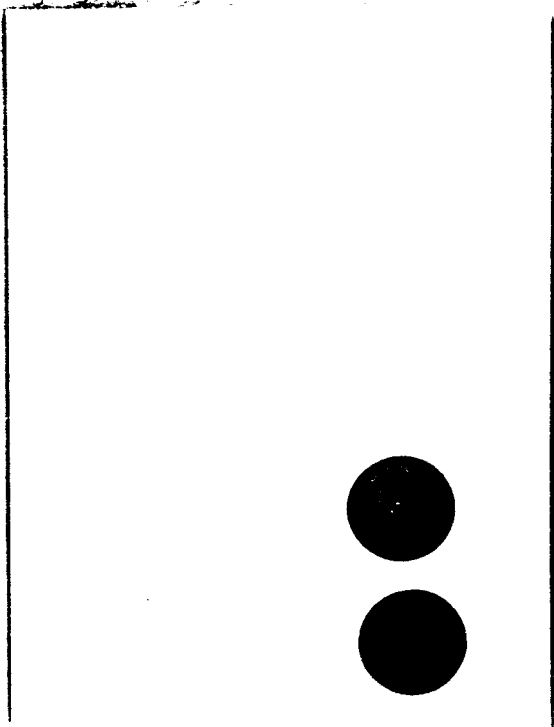

BLOCK # 16486
1-800-451-4445
SOM CALIFORNIA BASKET

70 00

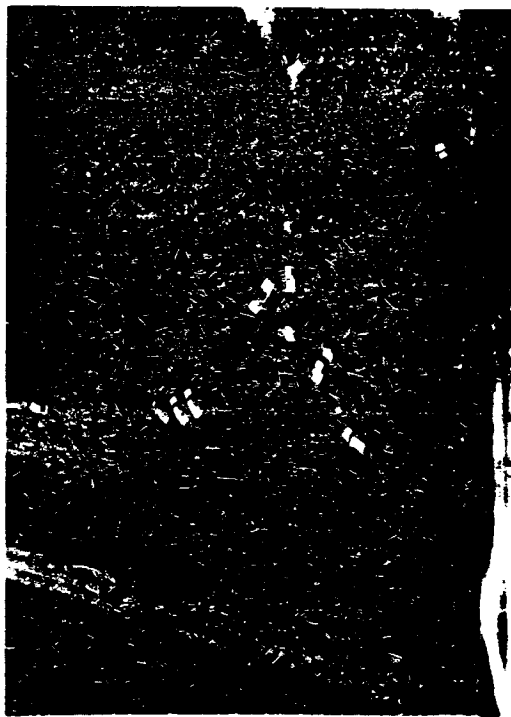
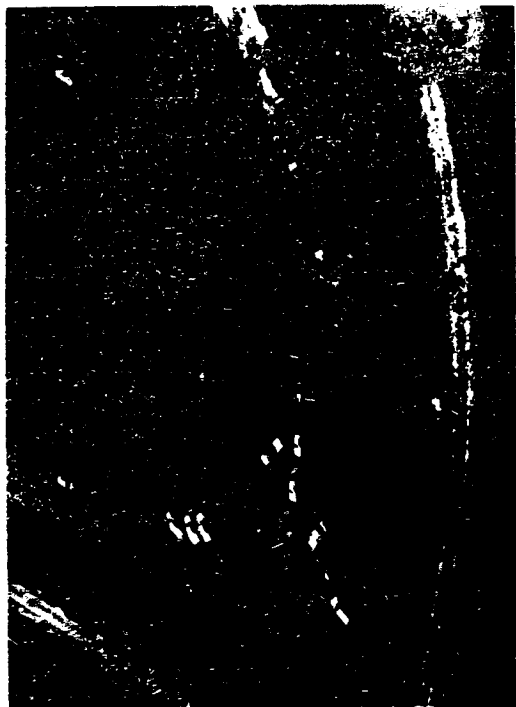

2008 Century Plastics
1-800-421-4662
STOCK # PPV64

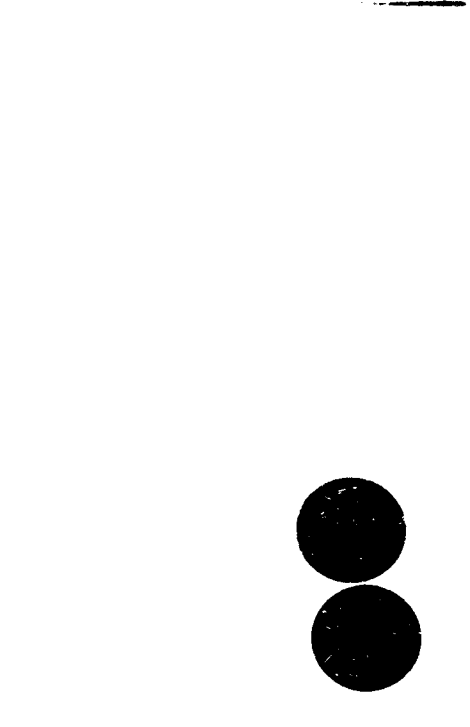
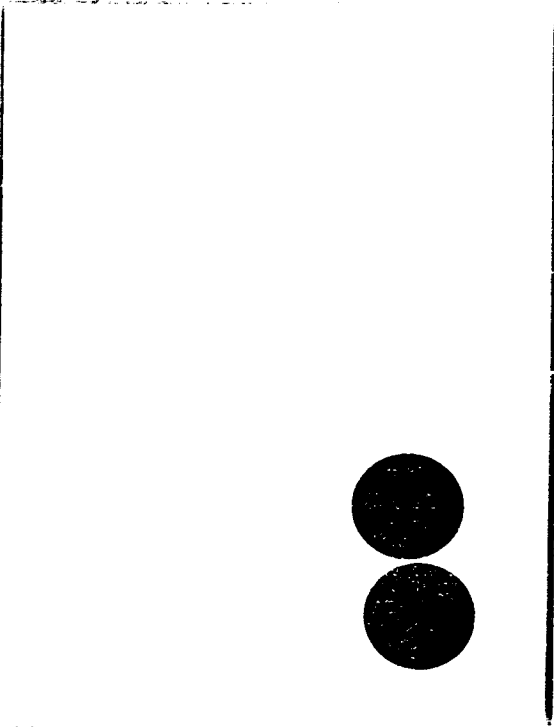
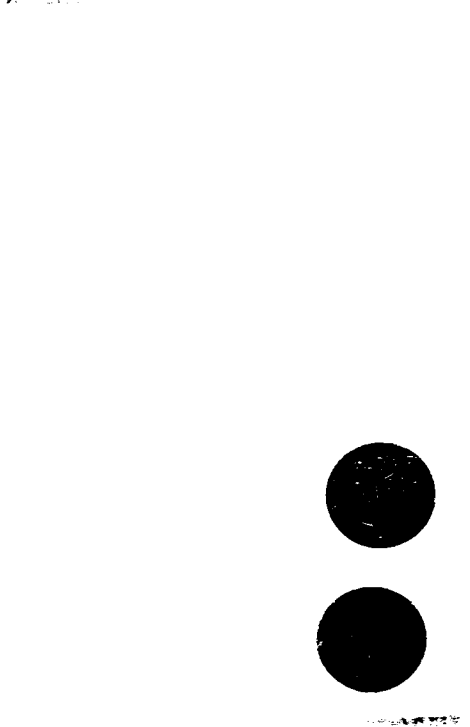
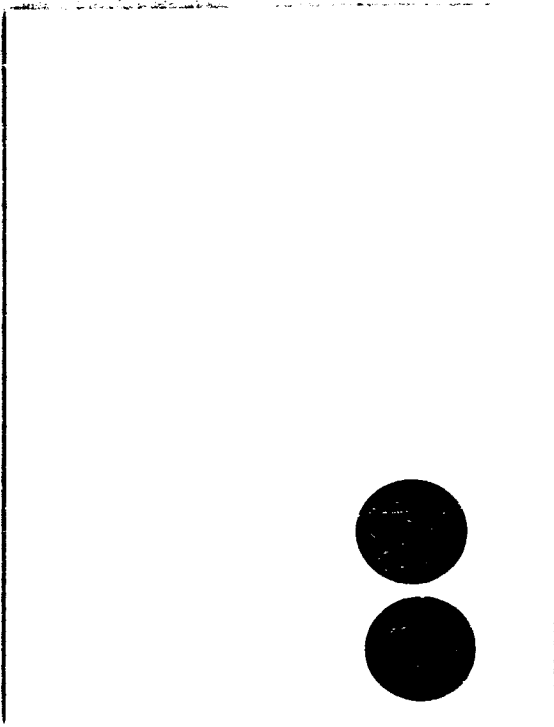

81001 • 66489
1-800-451-1005
50th Anniversary

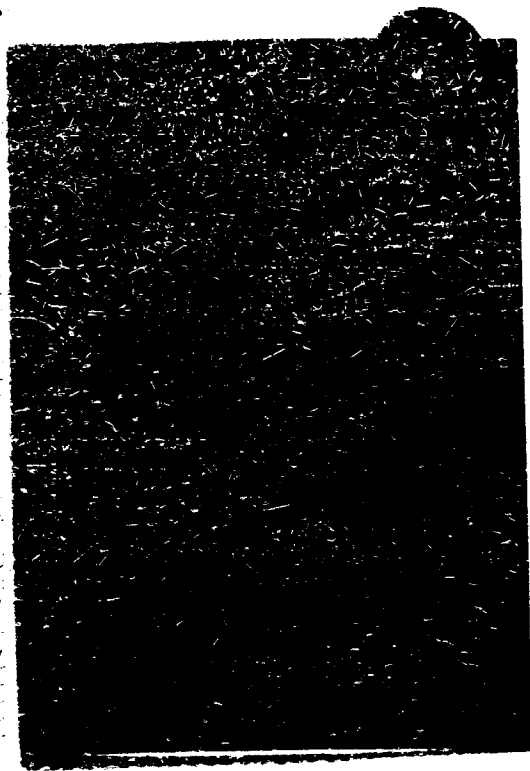

1-2-1988
1-2-1988
1-2-1988

1



1-800-451-1000
1-800-451-1000
1-800-451-1000



20th Century Plastics
1-800-421-4662
STOCK # PPV64

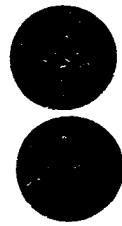
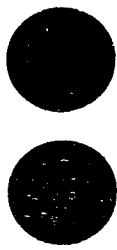
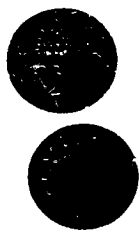

81007 • 66484
1-800-451-4883
SOB Church Bldg

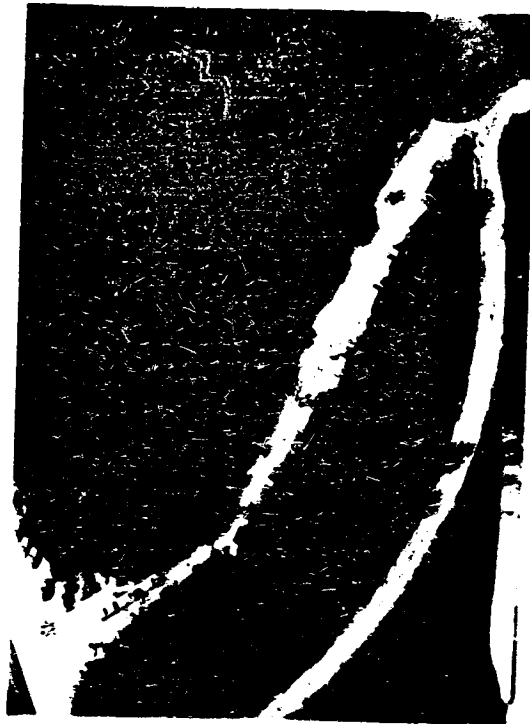
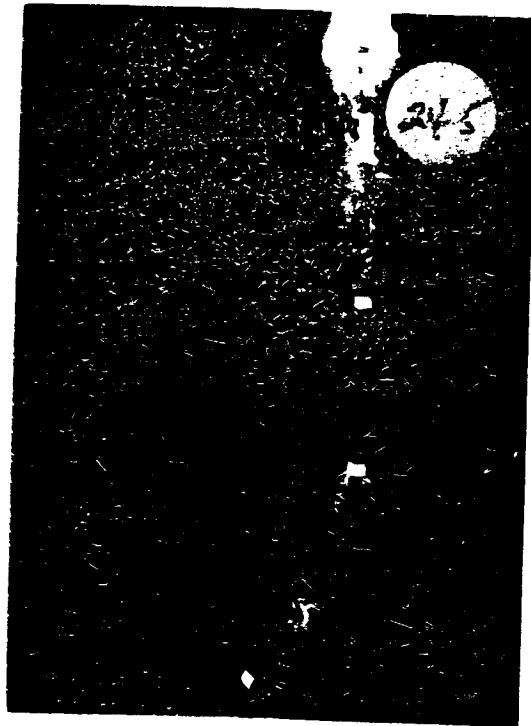

20th Century Plastics
1-800-421-4682
STOCK # PP-184

7-10-0

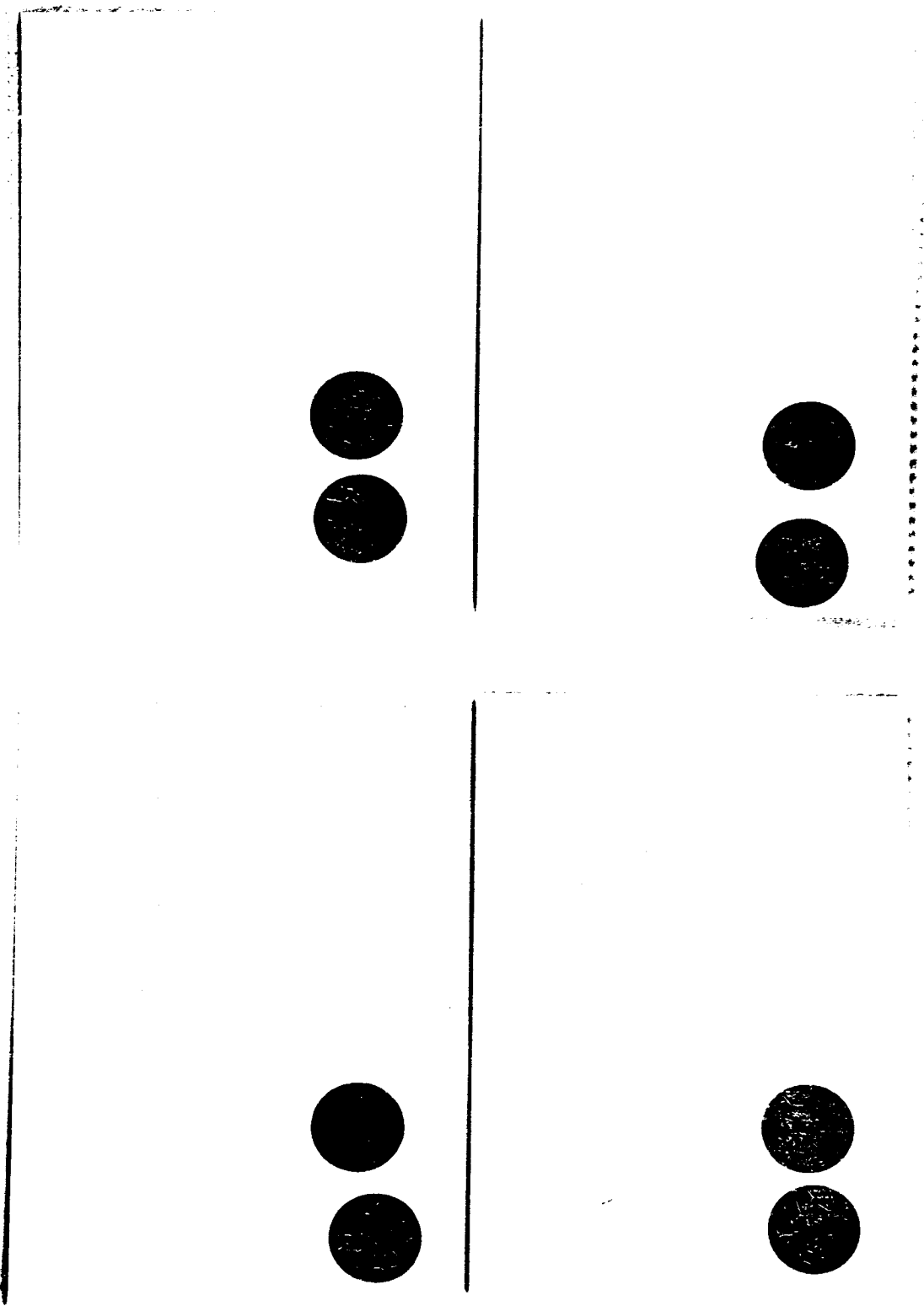

BLOCK & BOARD
1-800-451-0885
5000 Campbell Parkway

3 11 11

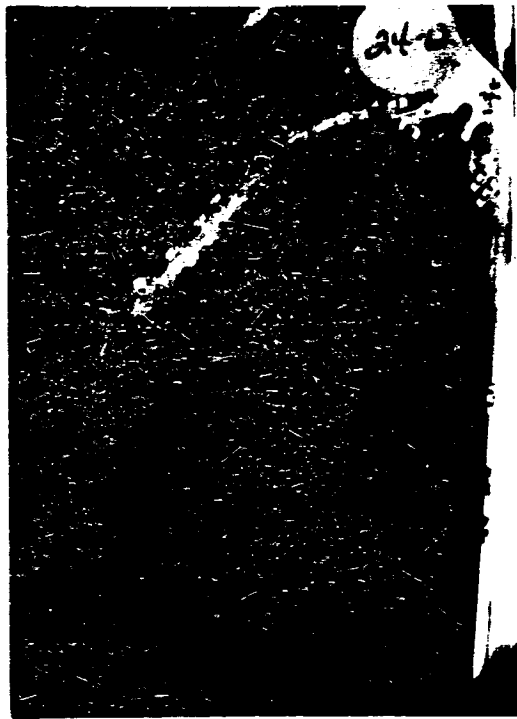
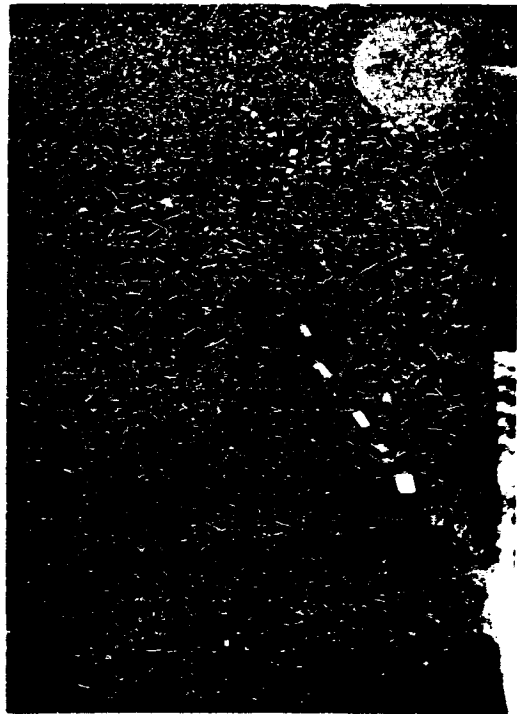
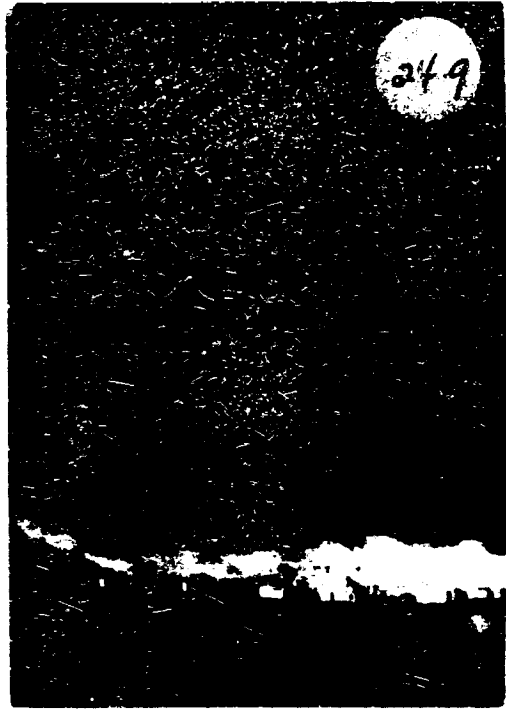

20th Century Photos
1-800-421-4862
STOCK # PPV84



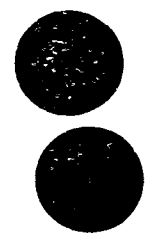
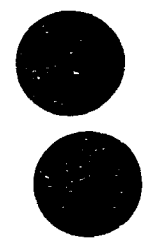
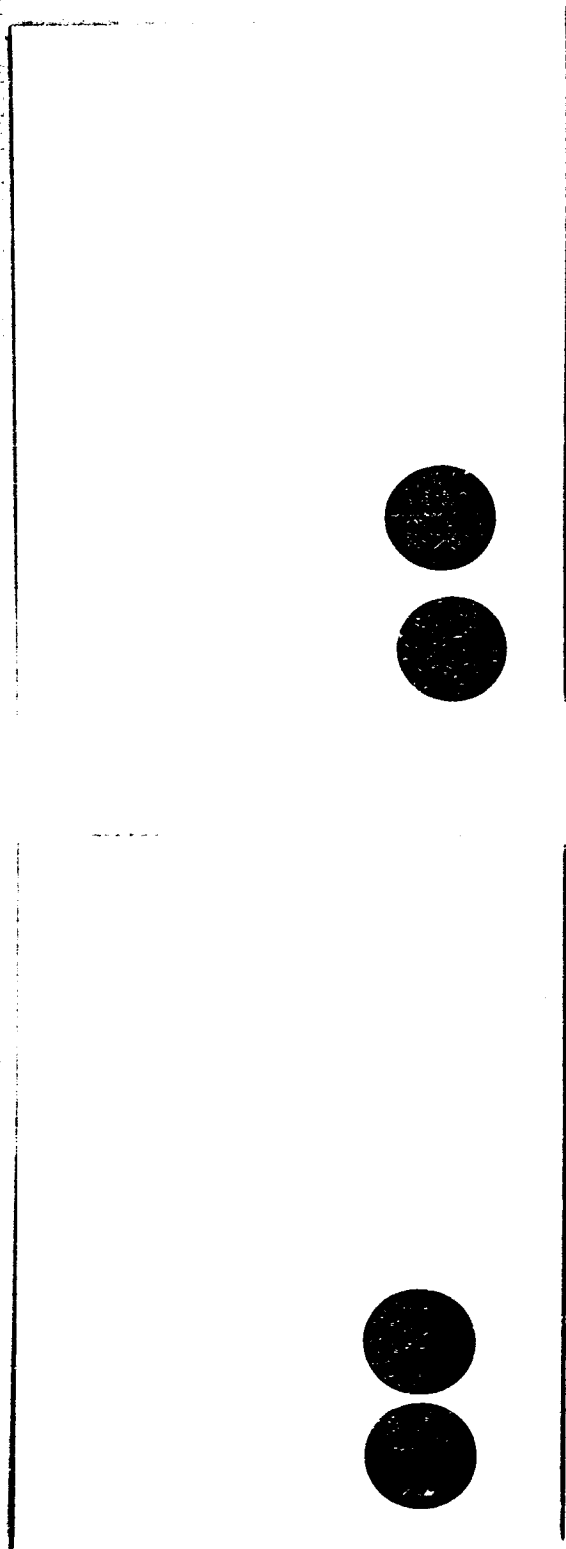

BLOCK & BABY
1-800-431-9983
5080 Central Expressway

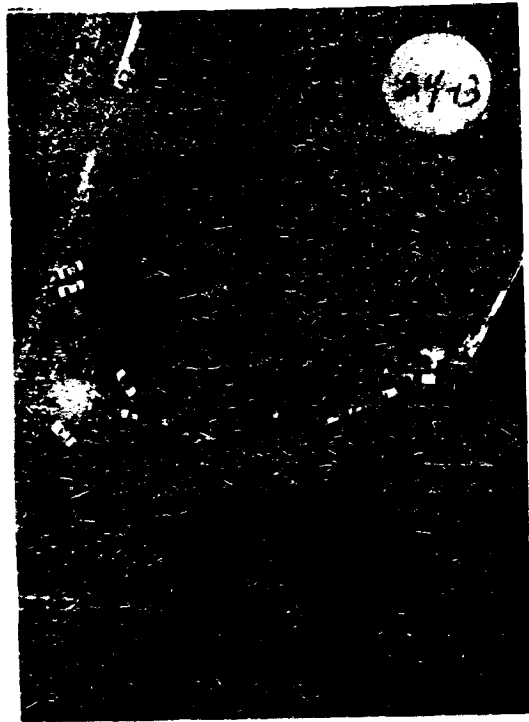

20th Century Photos
1-800-421-4662
STOCK - PHOTO

#14



#13



#16

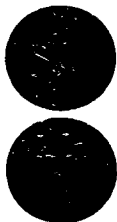

#15



BLOCK # 66484
1-800-431-4863
SOM COUNCIL BOSTON

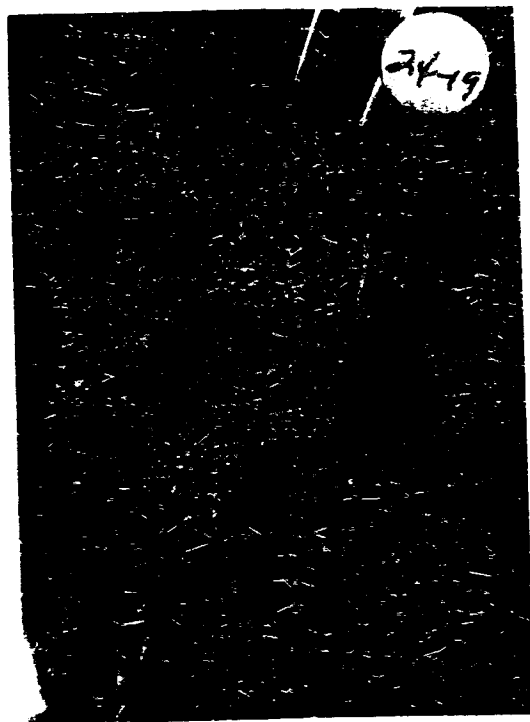

20th Century Plastics
1-800-421-4082
STOCK # PPV04

BLOCK & BARR
1-800-451-4803
5048 Columbia Heights

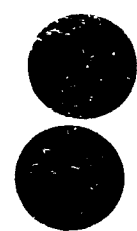
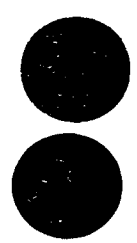
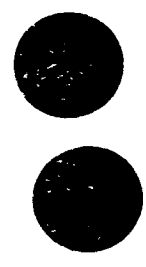

20th Century Plastics
1-800-421-4882
STOCK # PPV84

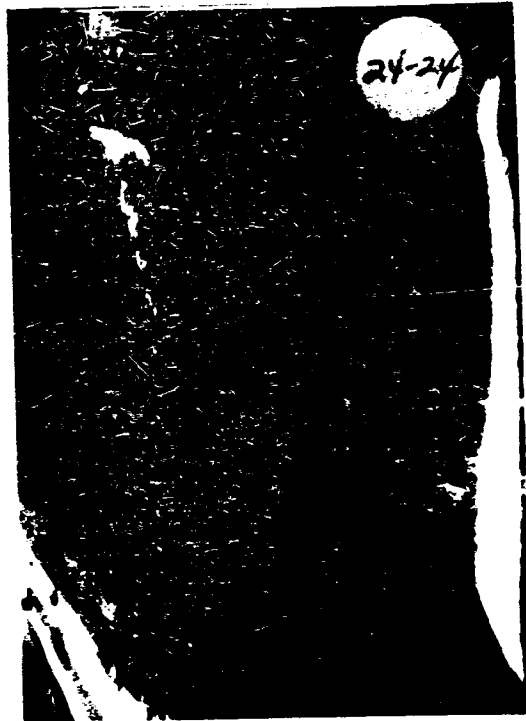
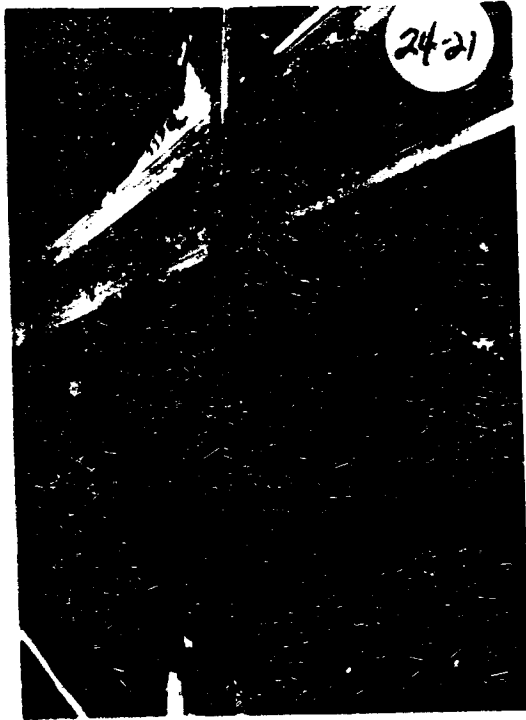

#22



#21

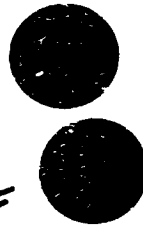

#24

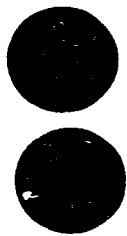

#23

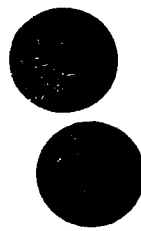

BLACK & WHITE
1-800-451-1885
5080 CHERRY BLVD

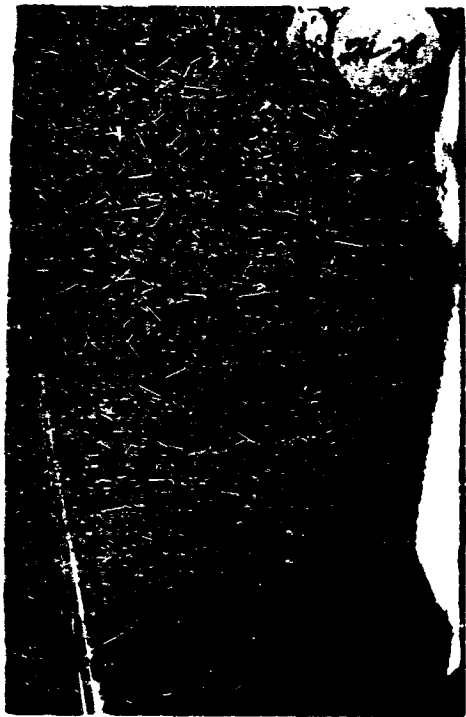

20th Century Photos
1-800-421-4882
STOCK - PPS64



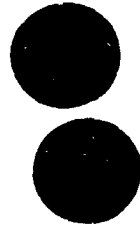
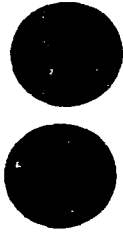

#25

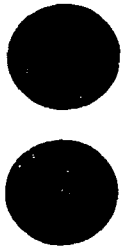

#27

#28

BLACK & WHITE
1-800-451-9885
5000 Columbia Avenue

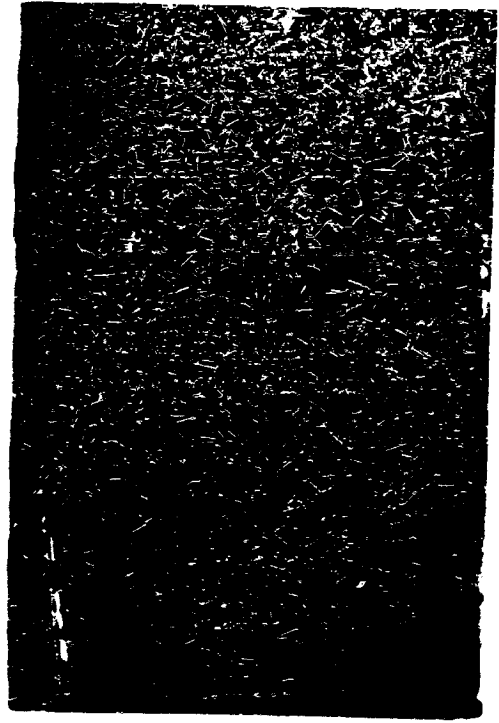
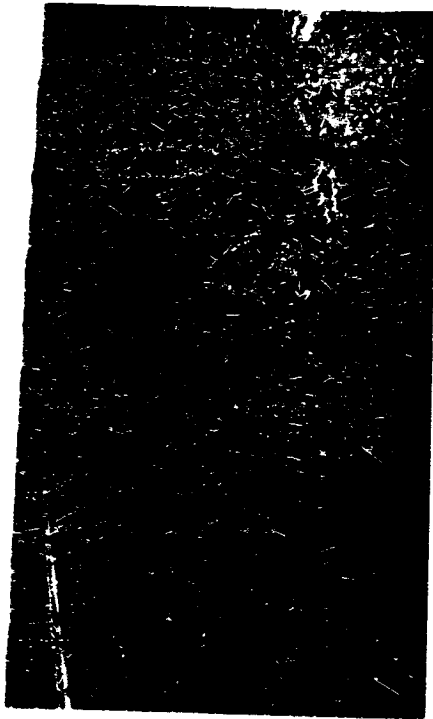

20th Century Products
1-800-421-4662
STOCK # PPH/04

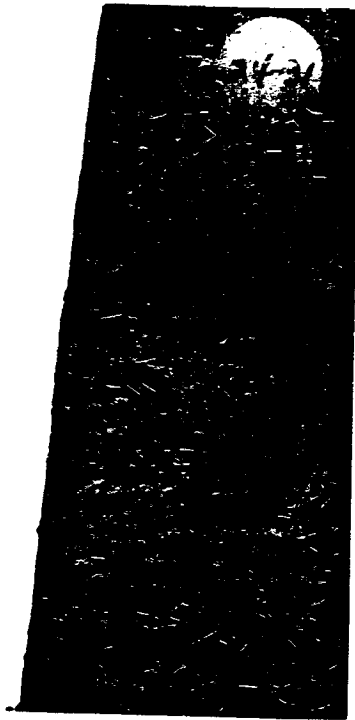

STOCK & BILLS
1-00-11-1985
1-00-11-1985

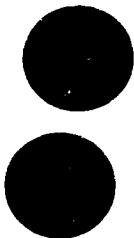
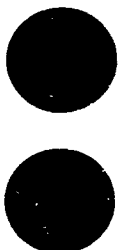

20th Century Photos
1-800-421-4662
STOCK # PPV84

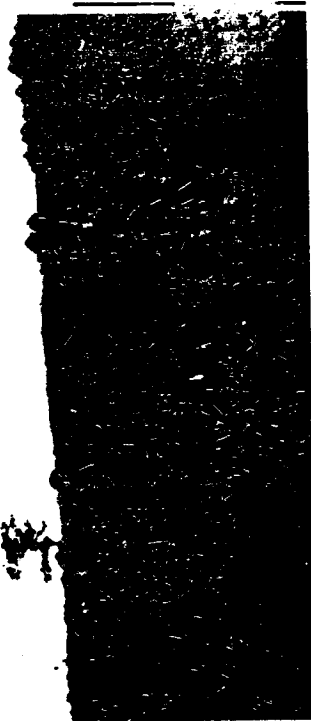

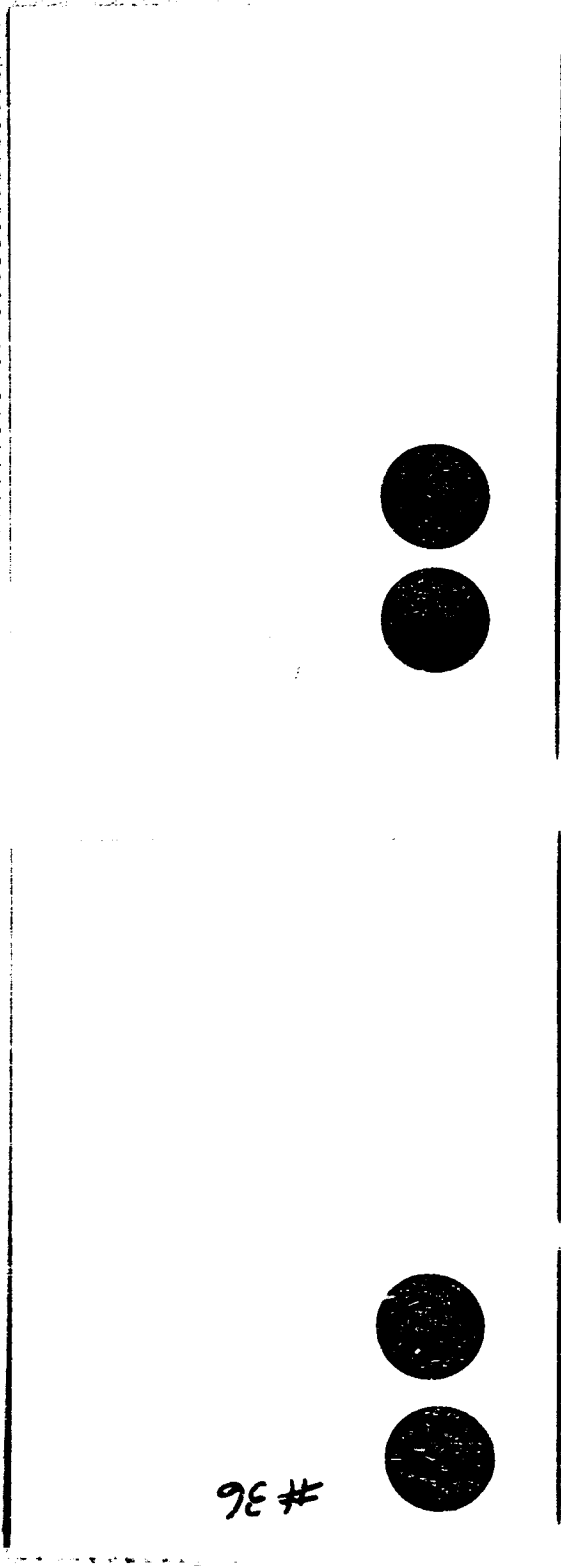

#36

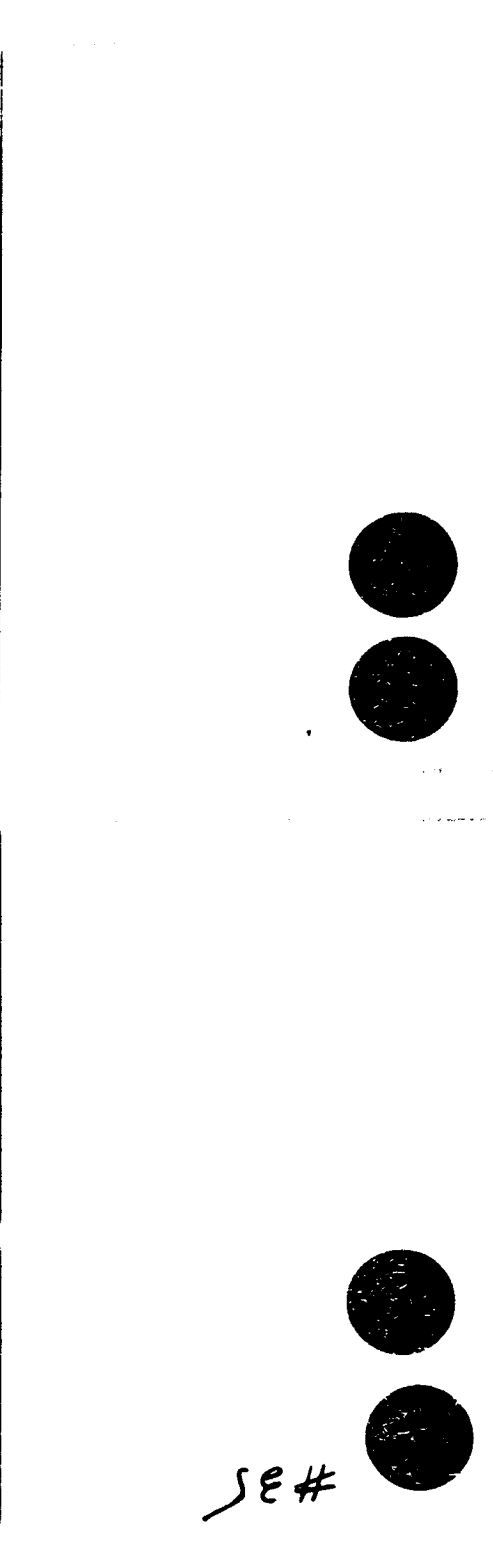

#35

BLOCK - 14487
1-800-431-4883
SOS Computer Systems

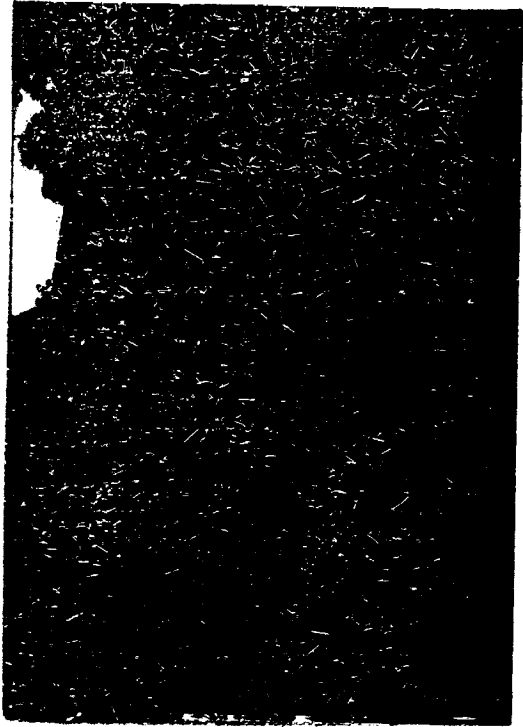

11
12
13

14



36A



BLACK & BLANK
1-800-154-0001
2000 Copyright ©

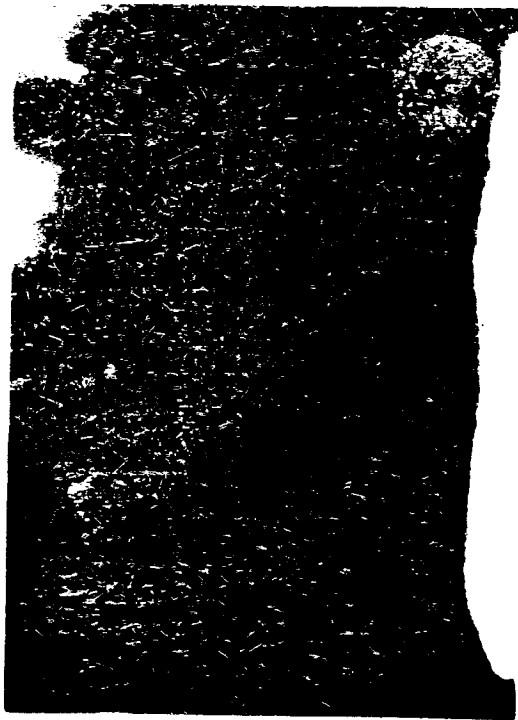
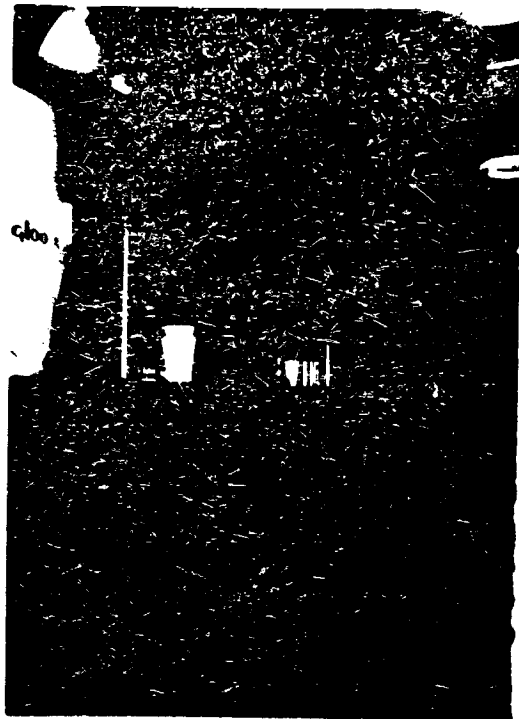
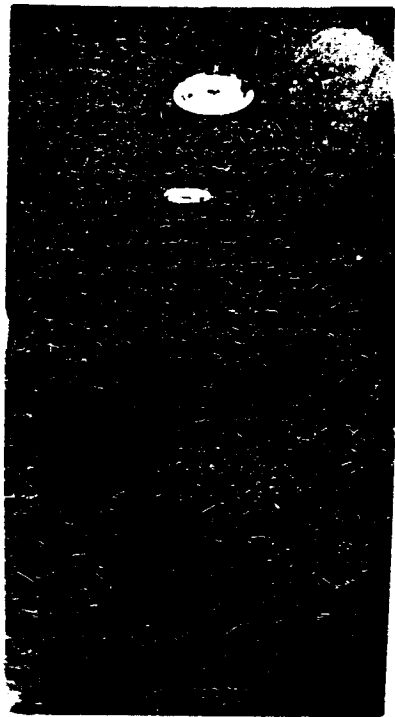

20th Century Fox
1-800-421-0002
STOCK # PV-04

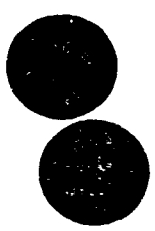
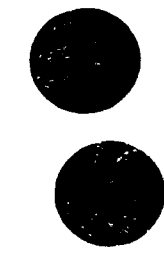
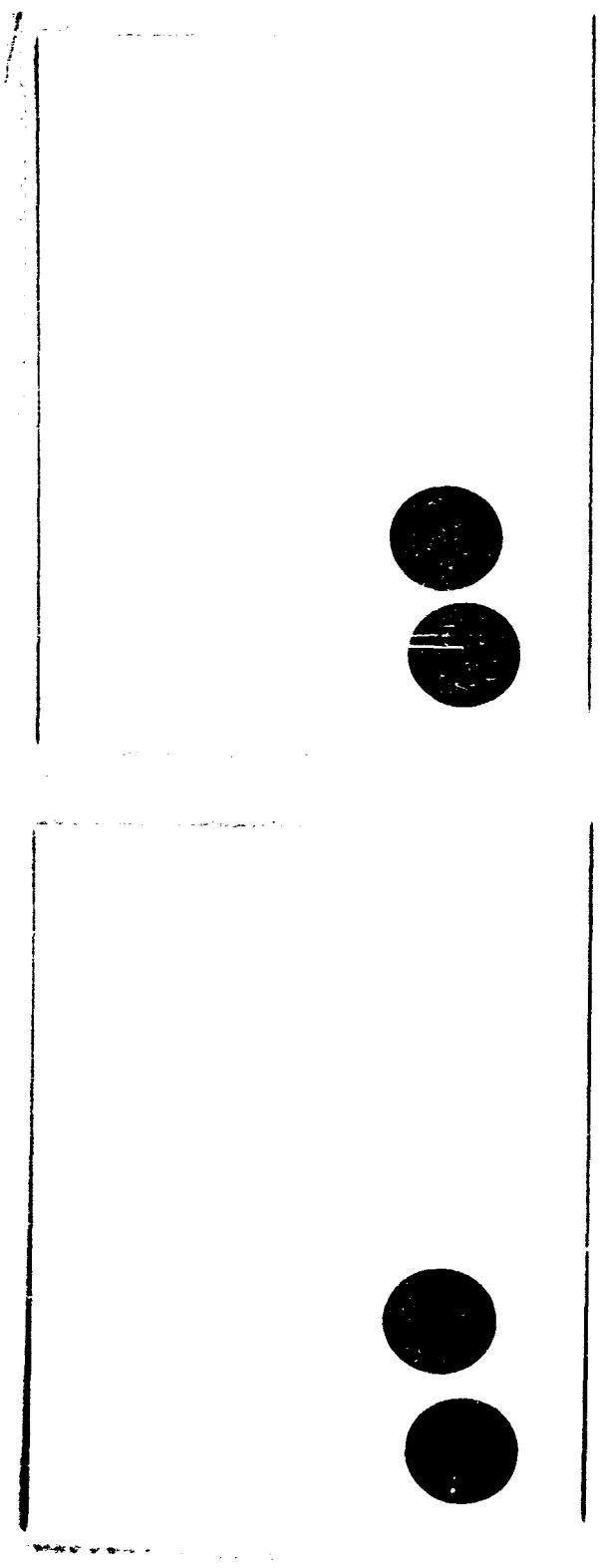

STOCK'S BEARS
1-800-431-4905
South Carolina Insurance

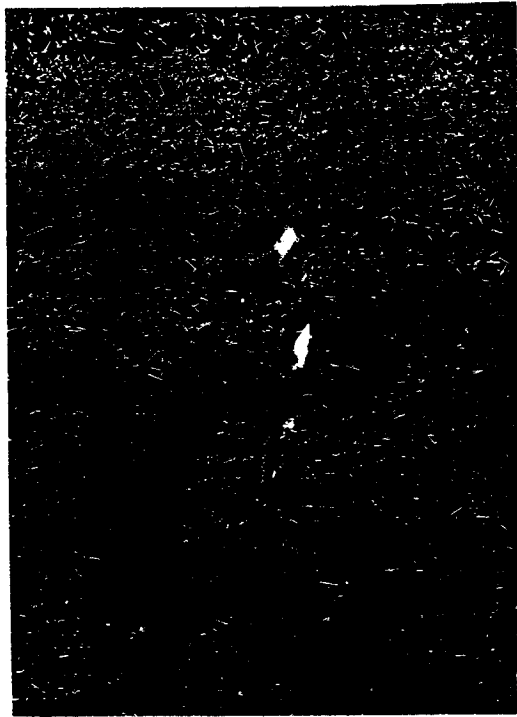

20th Century Pictures
1-800-421-4662
STOCK # PPV84



81004's 60444
1-800-431-4663
South Central Agency

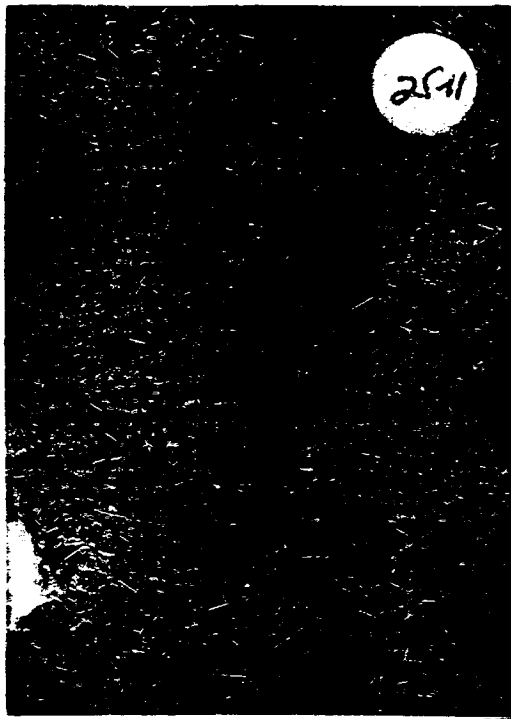

20th Century Photos
1-800-421-4662
STOCK # PPV/84

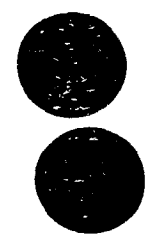
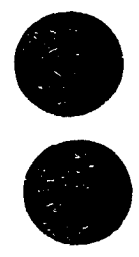
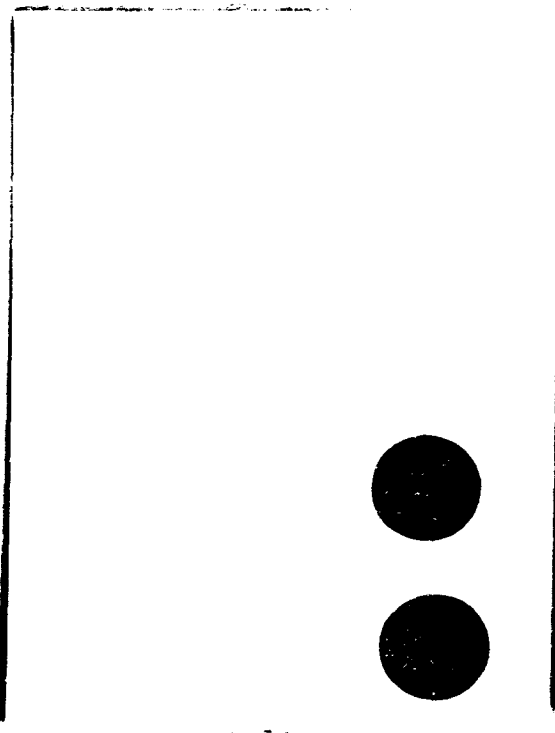
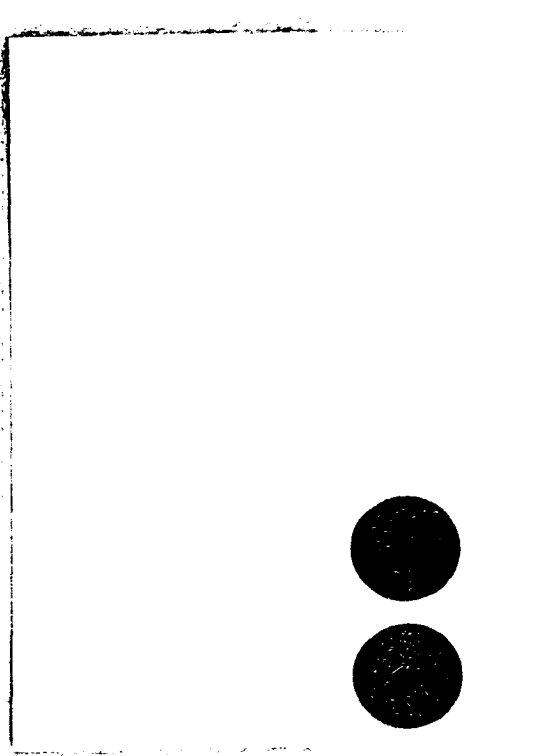

STOCK # 66484
1-800-451-4663
SONY CAMERA SERVICE

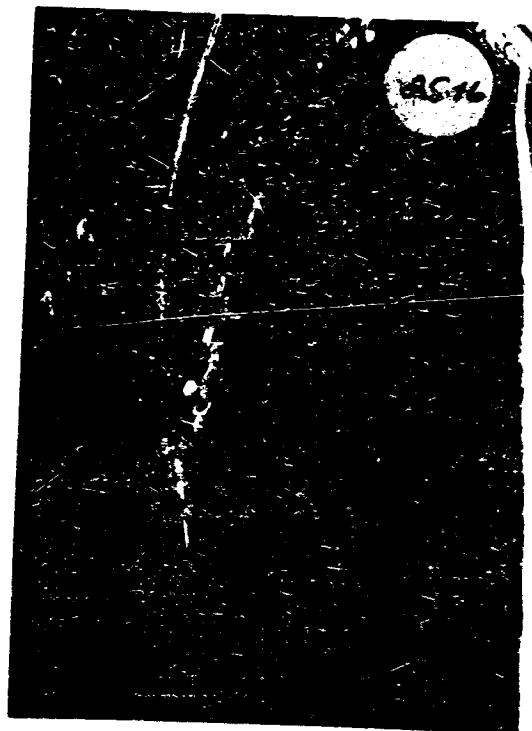
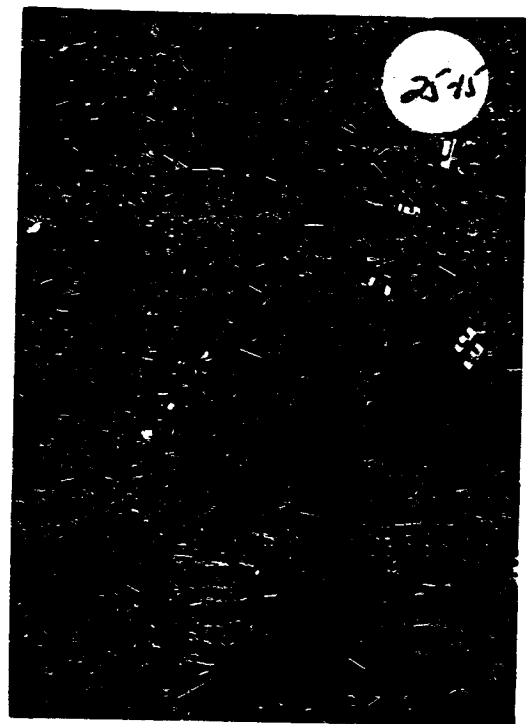
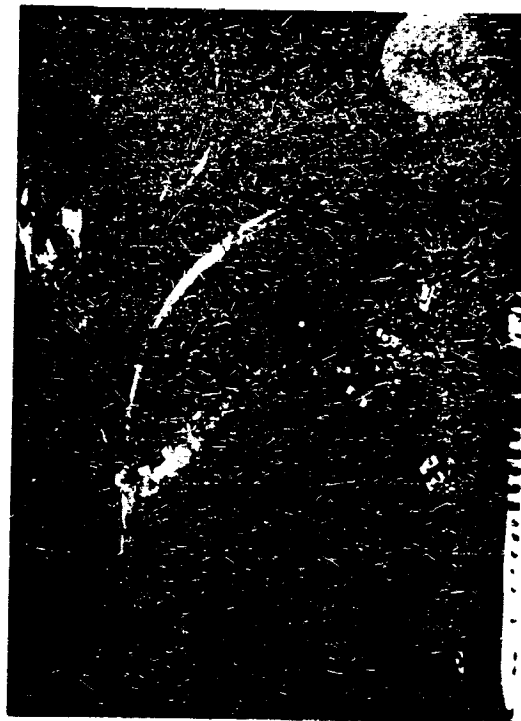
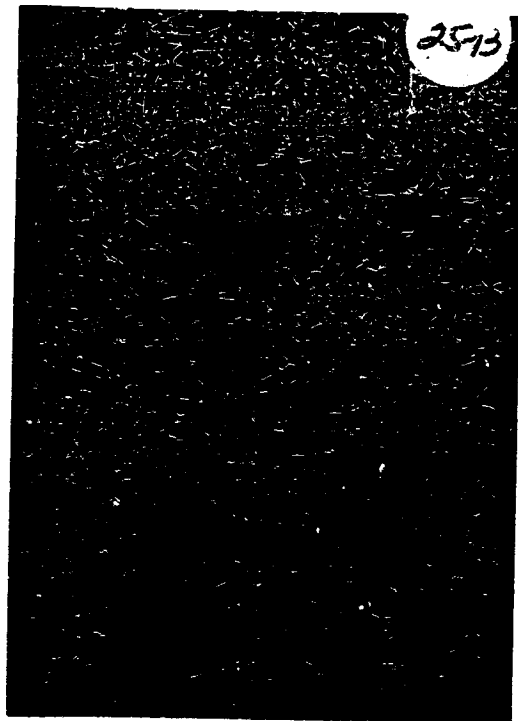

20th Century Press
1-800-421-4662
STOCK # PV94

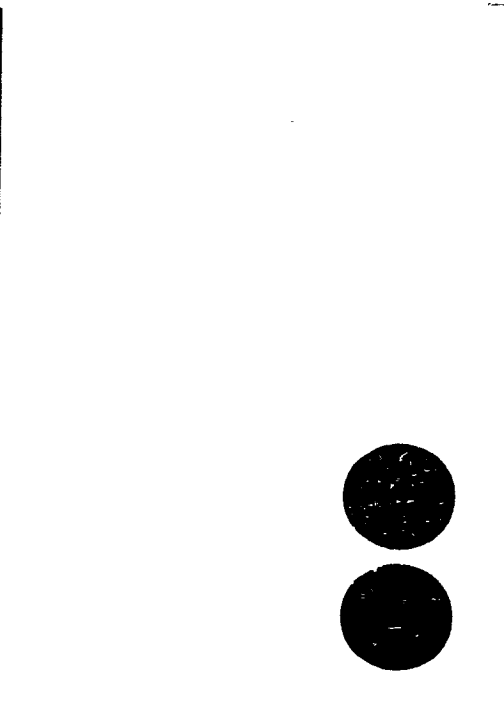
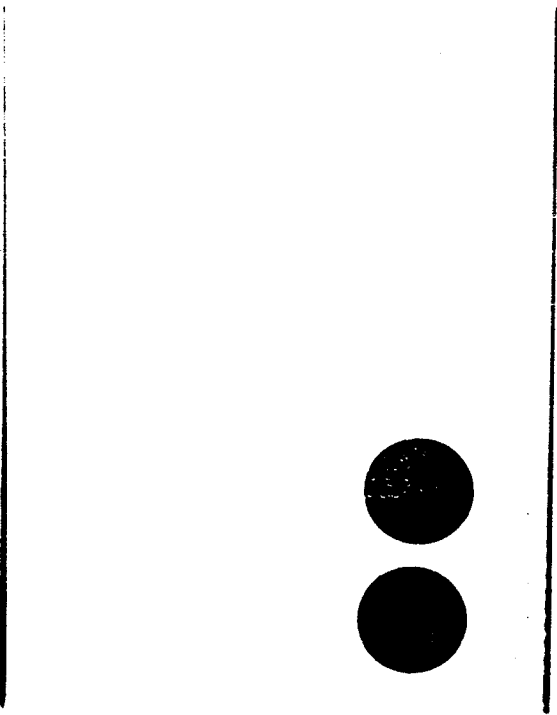
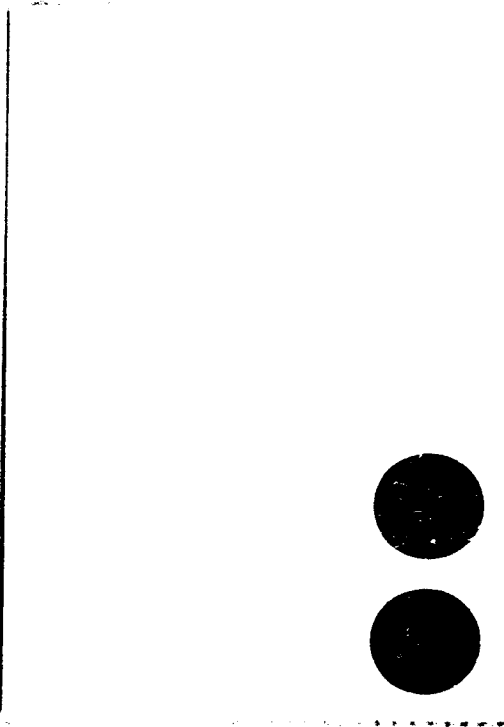
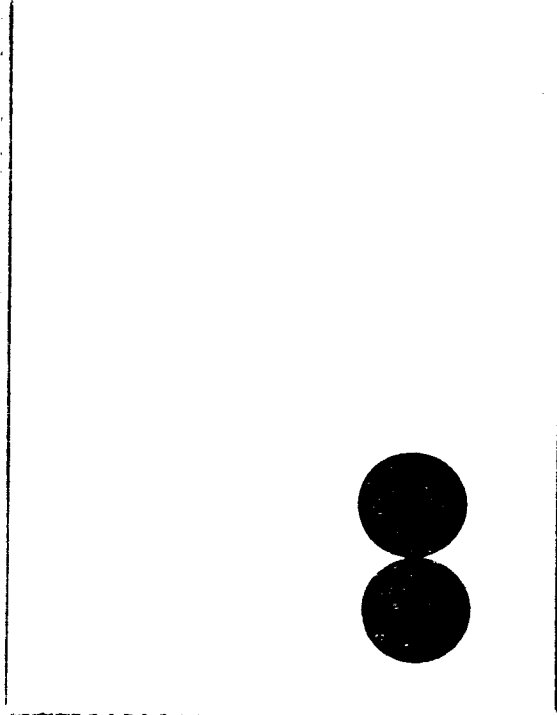

81001 14484
5488-1-83-001
A494 1 1078

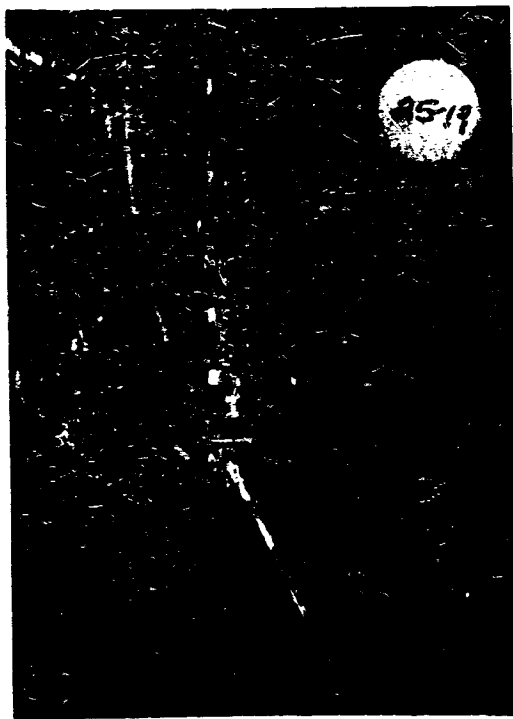
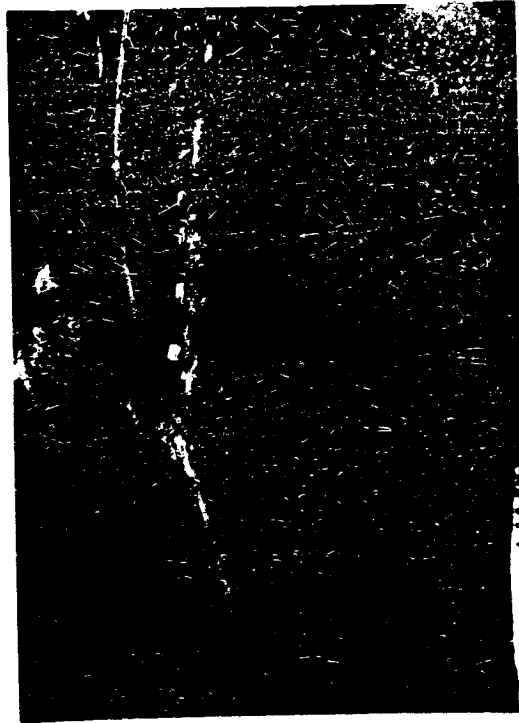
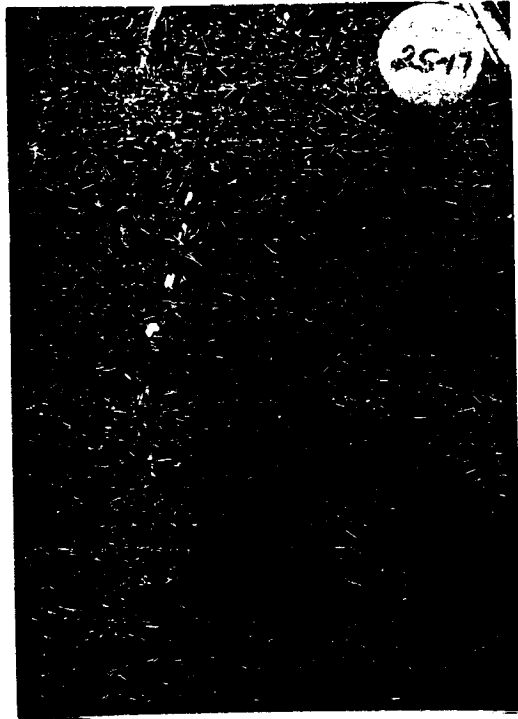

2009 Century Photos
800-421-4662
STOCK # 199084

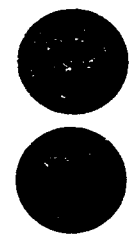
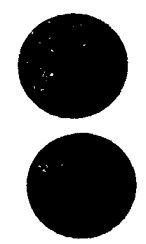
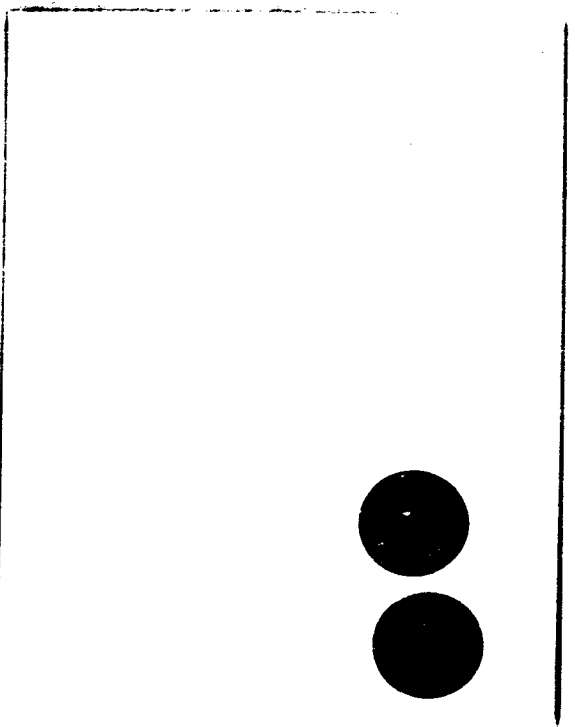
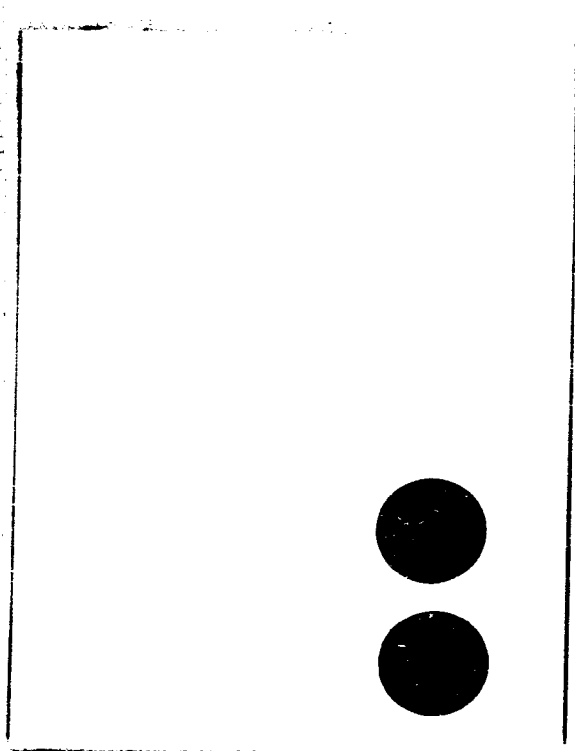

STOCK & BILLS
1-800-451-1983
SOUTH CENTRAL BANCORP

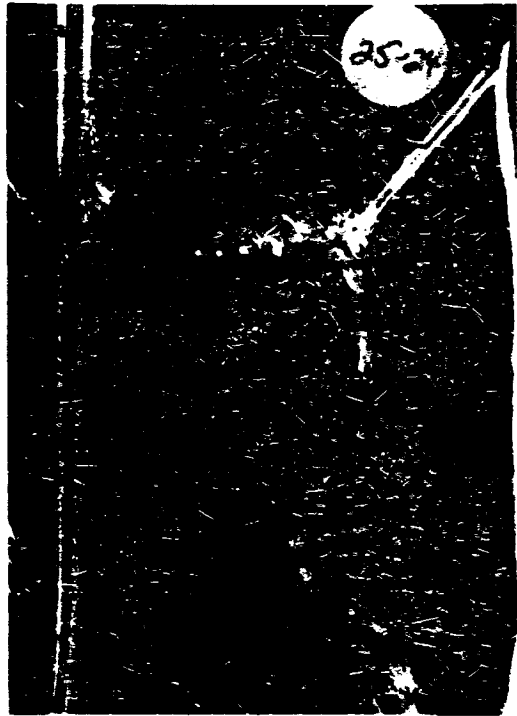
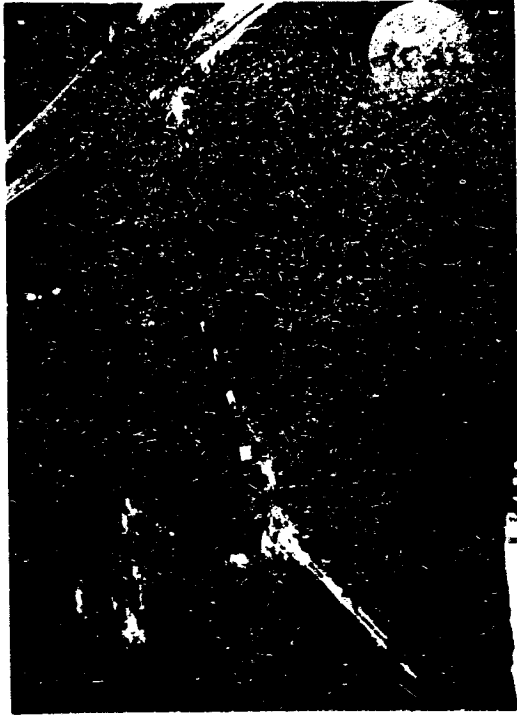
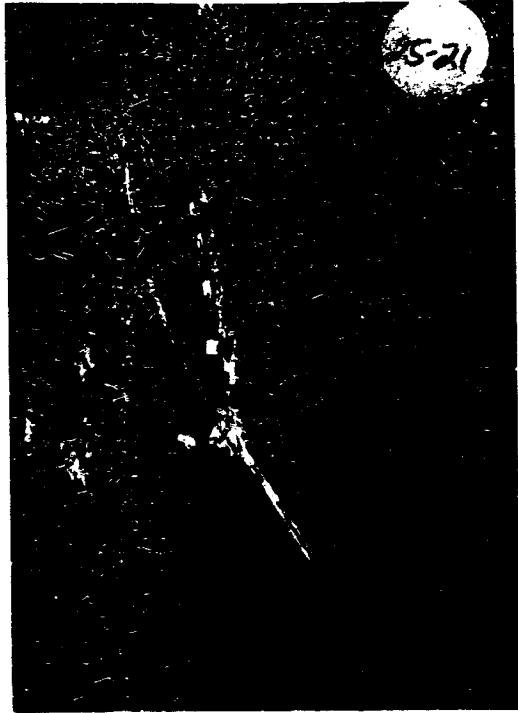

20th Century Photos
800-421-4662
STOCK # PPV84

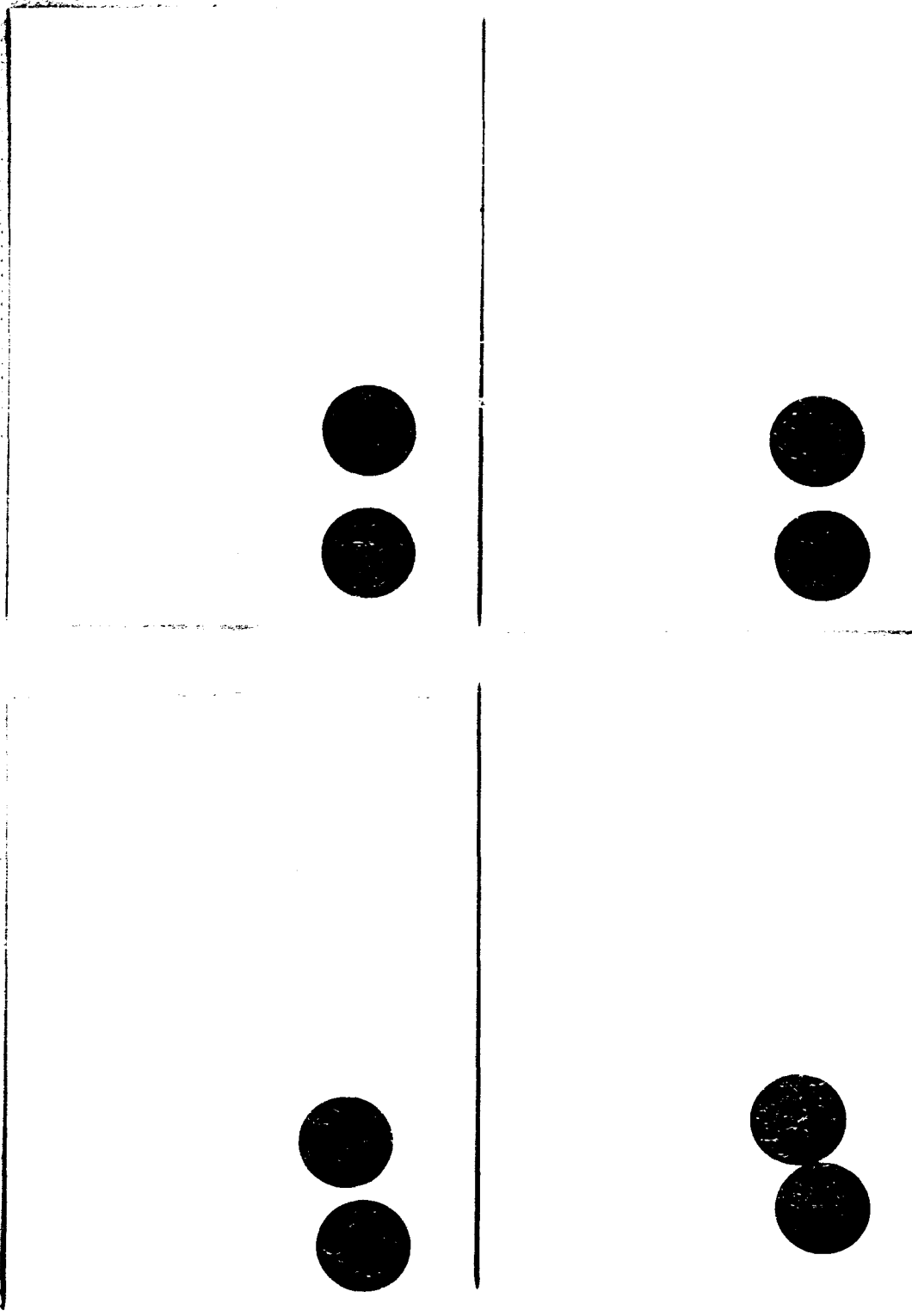

81028 6 16484
- 800-43 7-1663
SOLAR COMPANY BOSTON

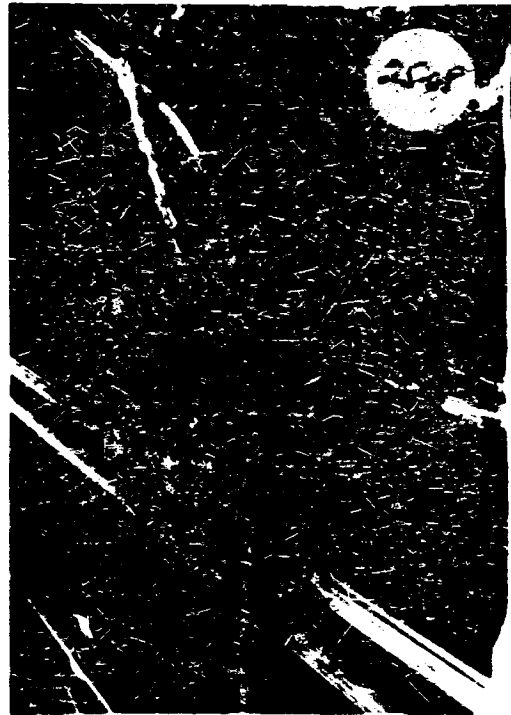
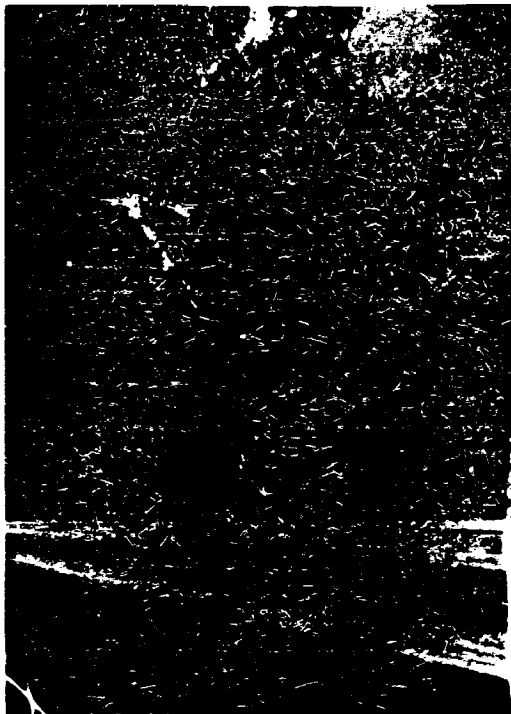
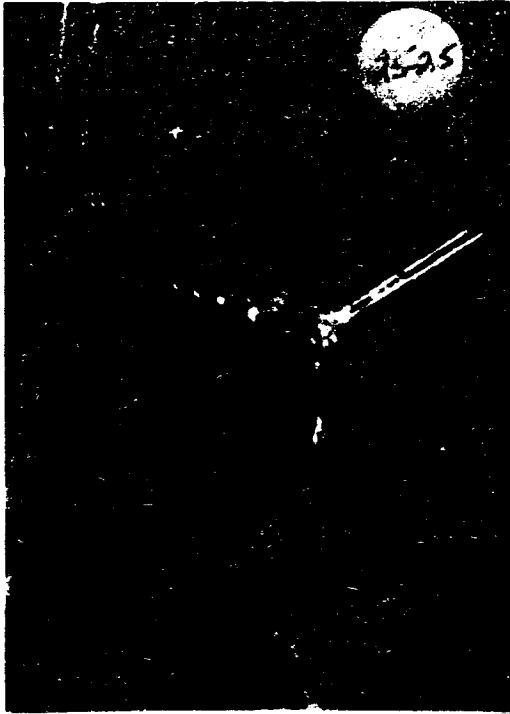

20th Century Photos
800-421-4662
STOCK # PPH94



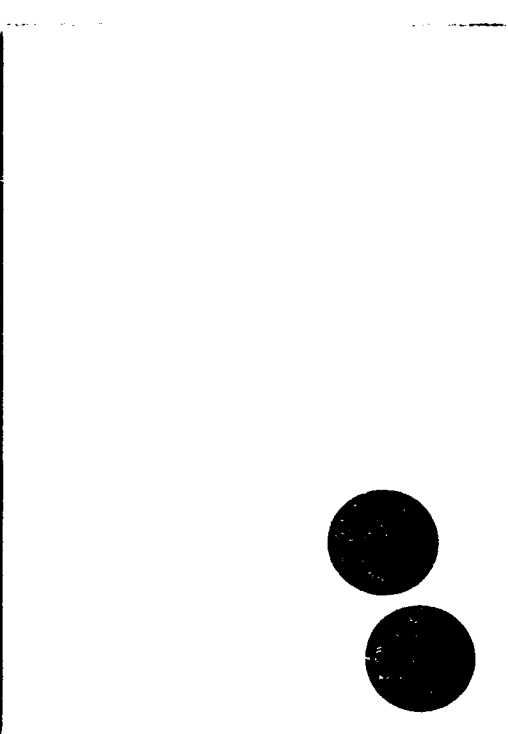
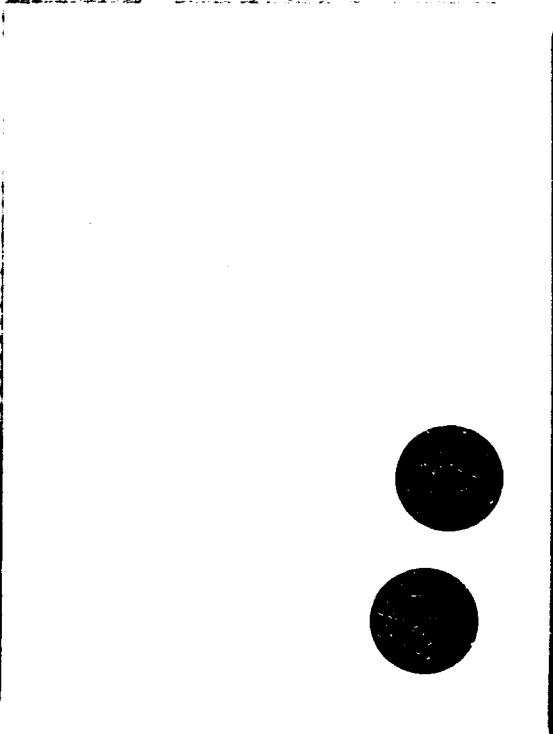
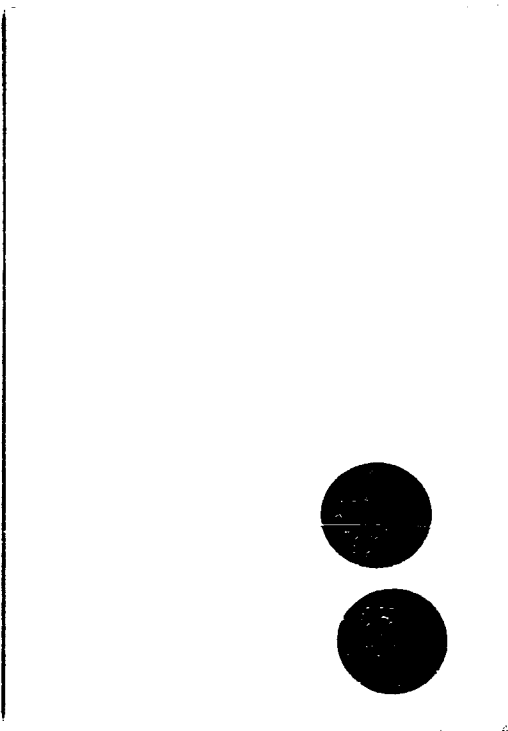
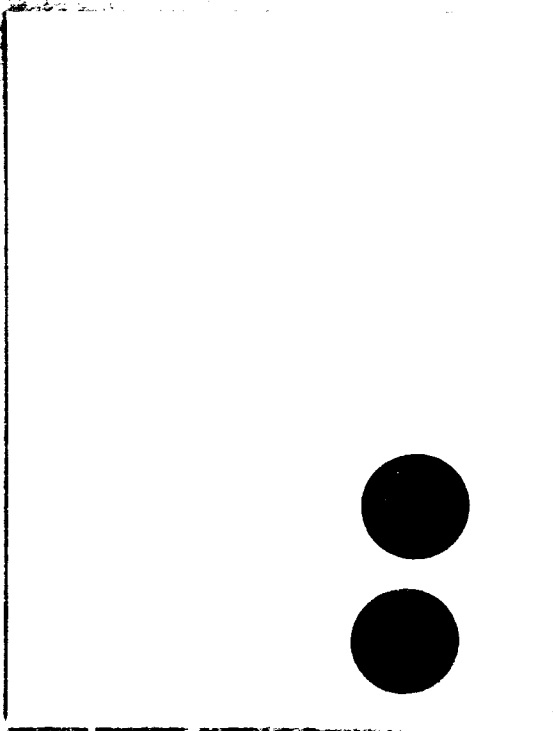

21088 6 16416
1-800-431-4883
STAFF CONTACT SERVICE

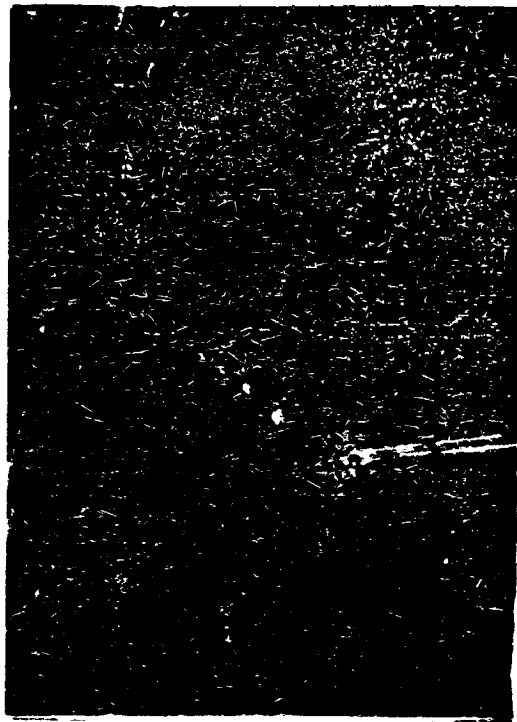

20th Century Photos
1-800-421-4862
© 2004 by PPO/BA

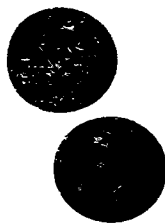
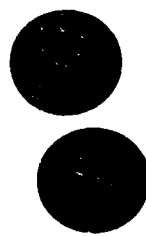
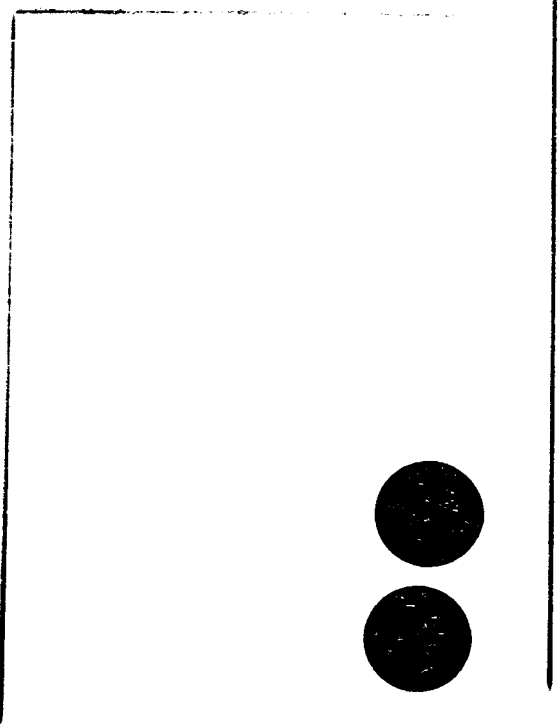
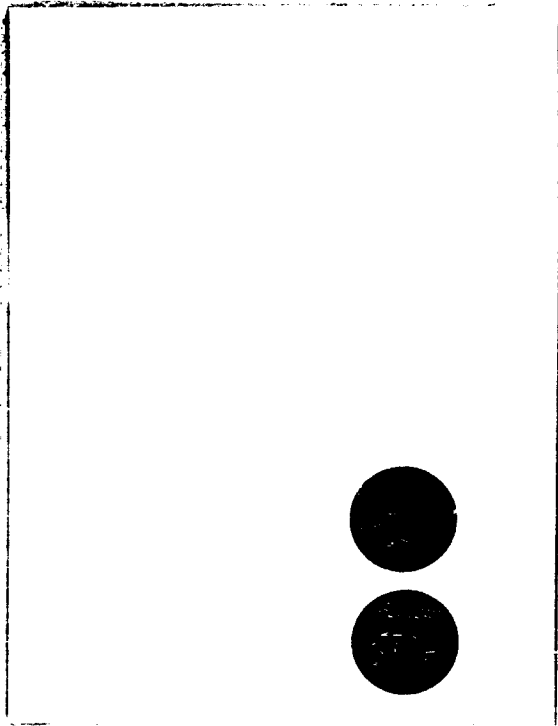

81087 8 88484
1-800-54-4485
ASVH 8 18078

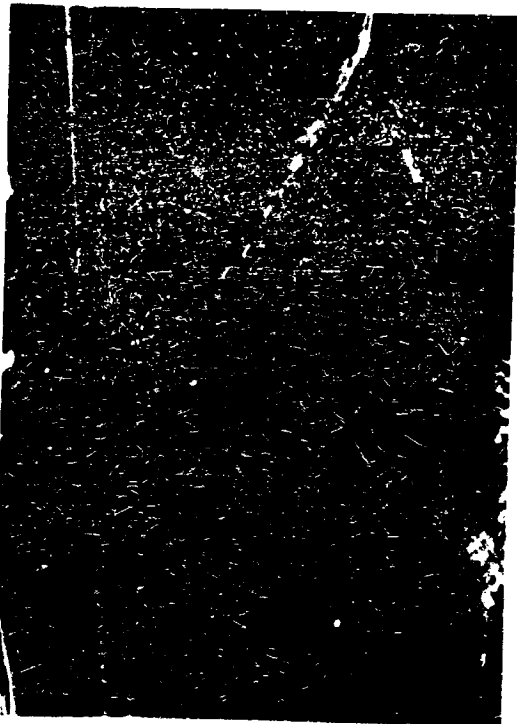

20th Century Photos
1-800-421-4892
STOCK # P7784

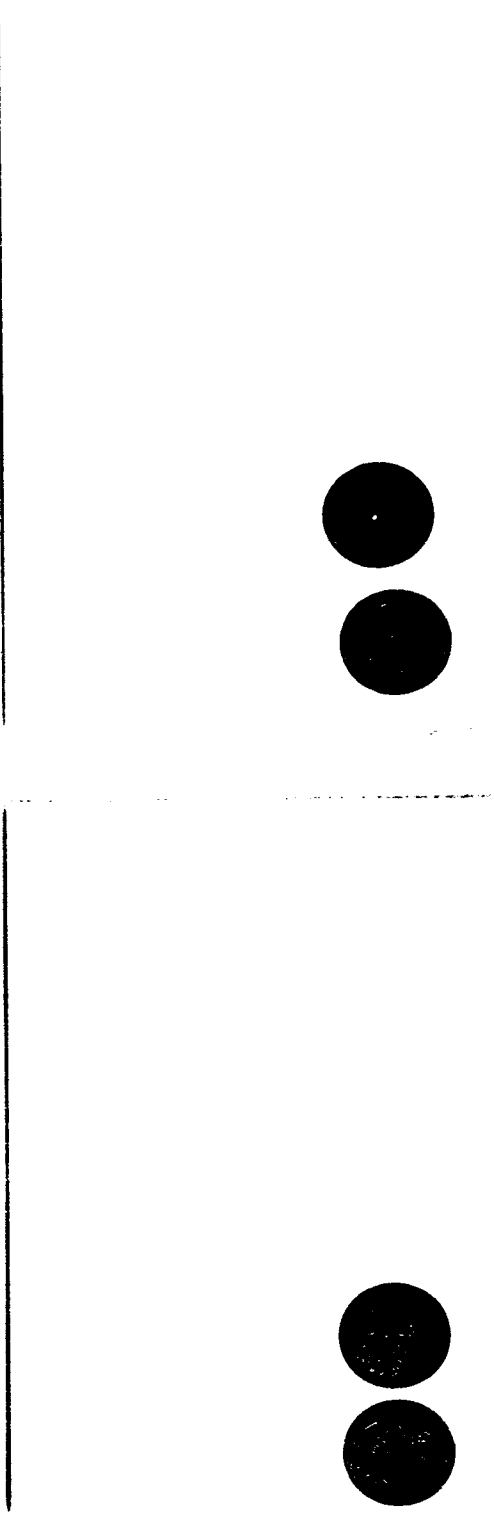
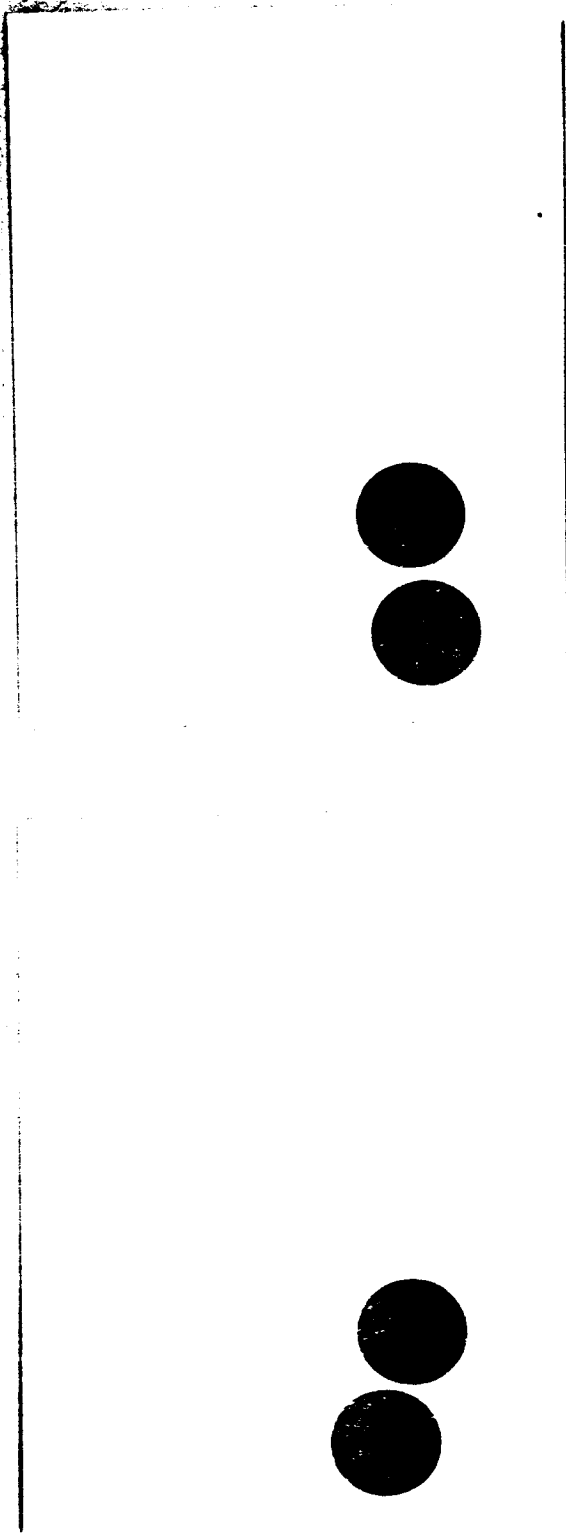

BLISS & BARNY
1-800-451-4005
2020 Central Avenue



20th Century Photos
1-800-421-4447
STOCK # PPV84

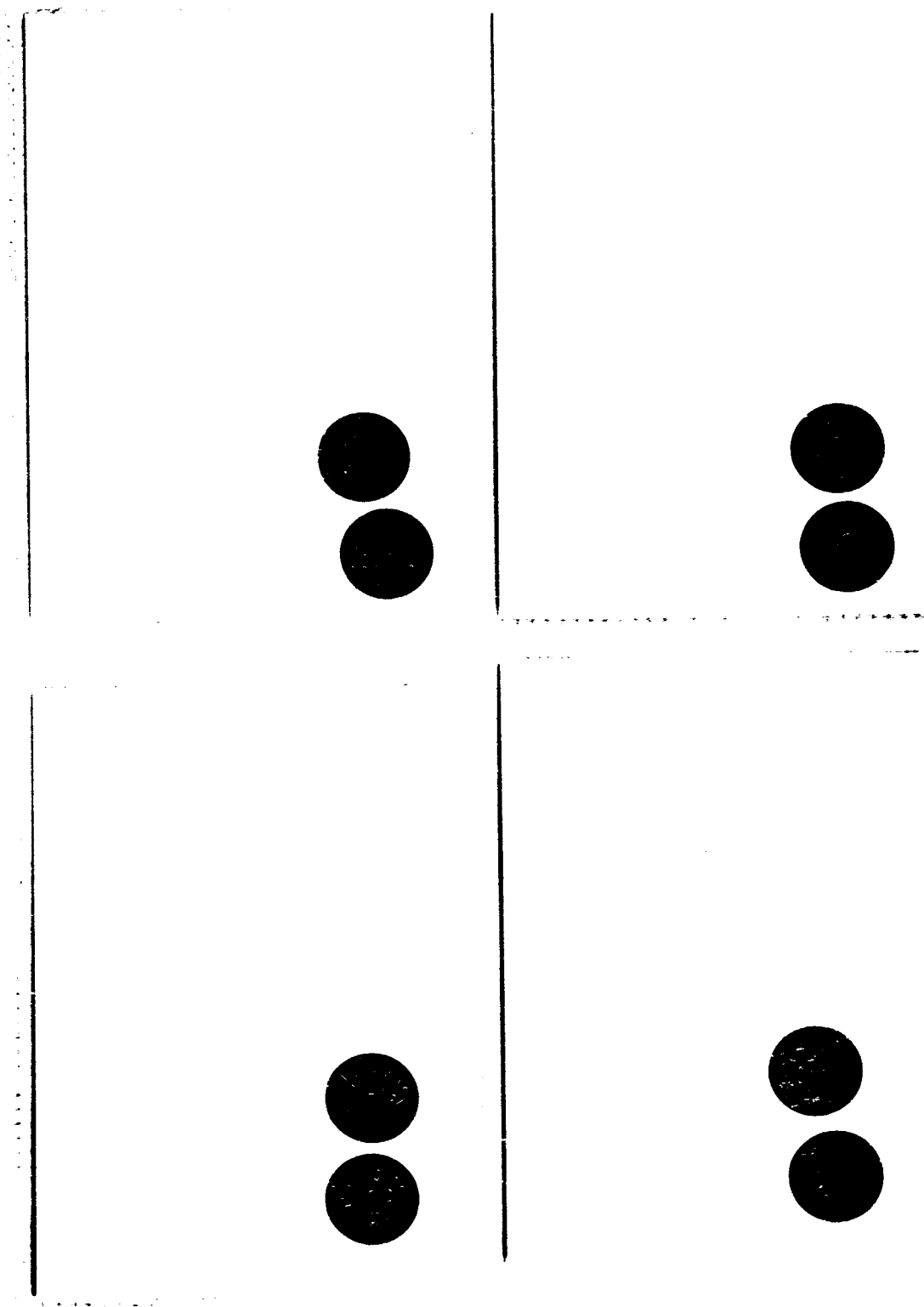

8100E 11/14/84
1-800-431-4863
SCIP Computer Services

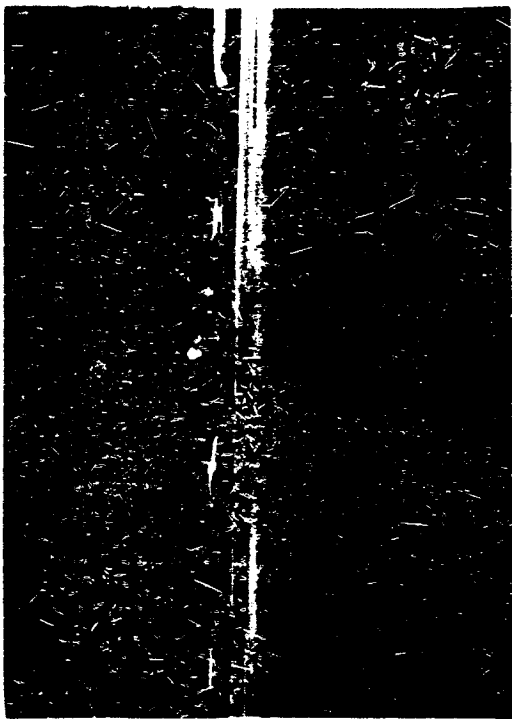

2025 Century Plaster
1-800-421-4602
STOCK # PPV84

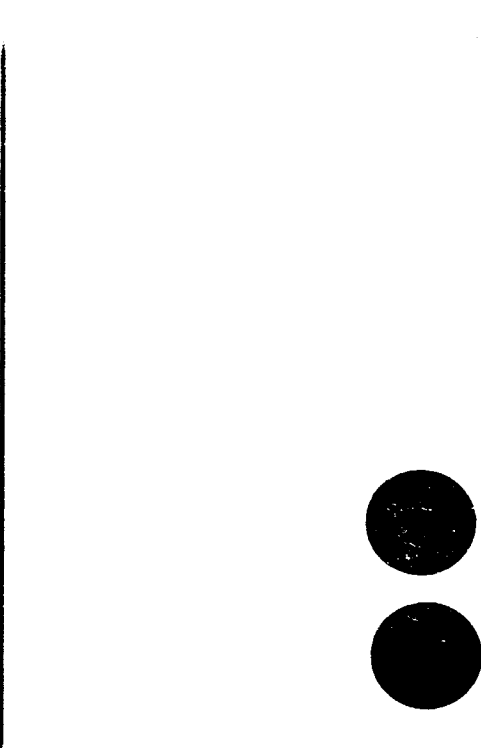
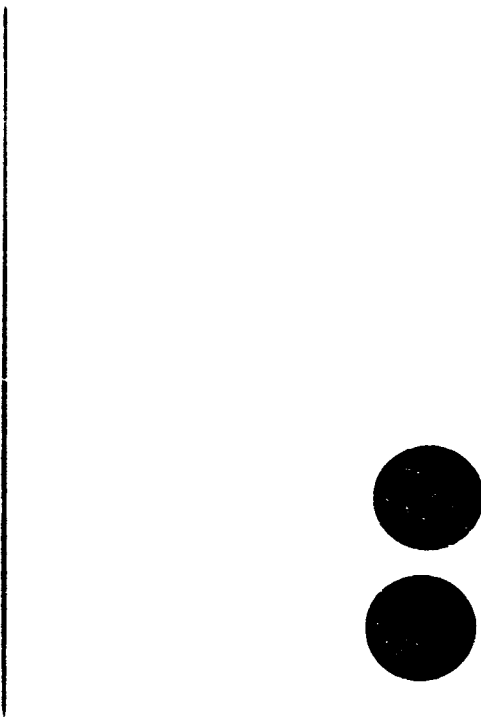
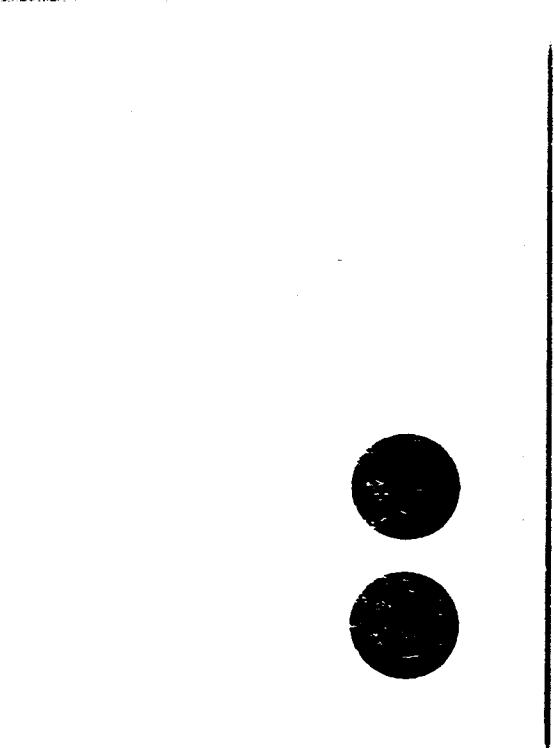
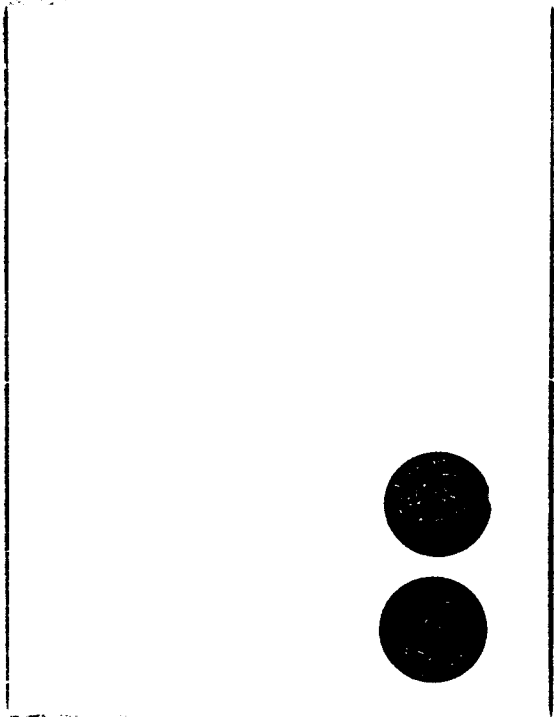

STOCK & MARKET
1-800-431-1983
©1991 Columbia Pictures

20th Century Products
1-800-421-4442
STOCK # PPV34

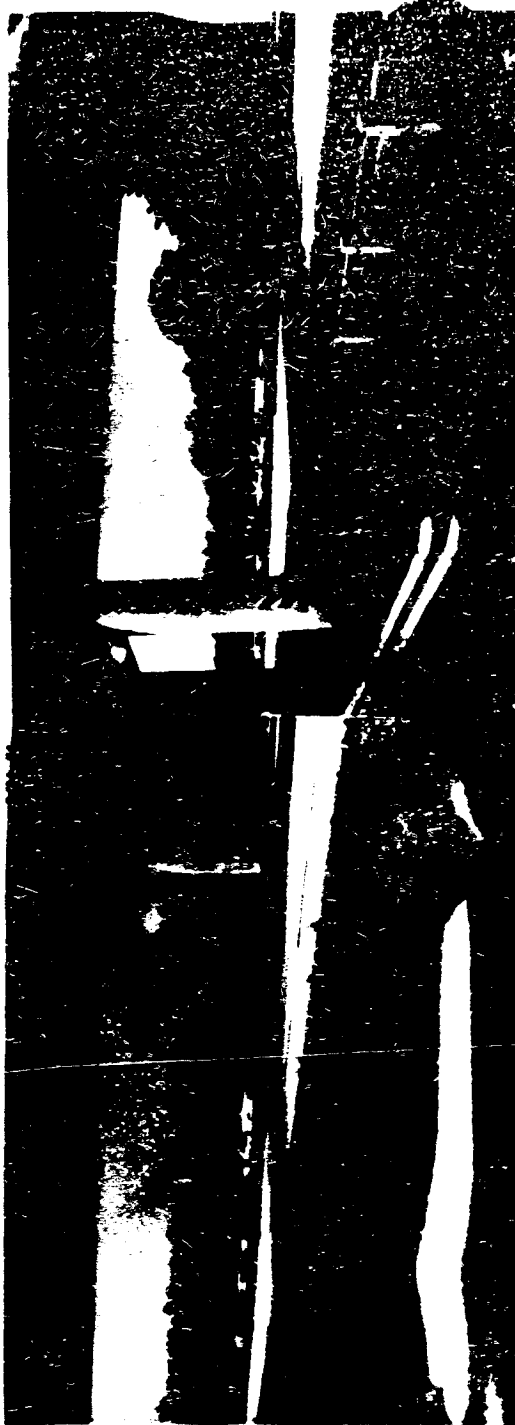
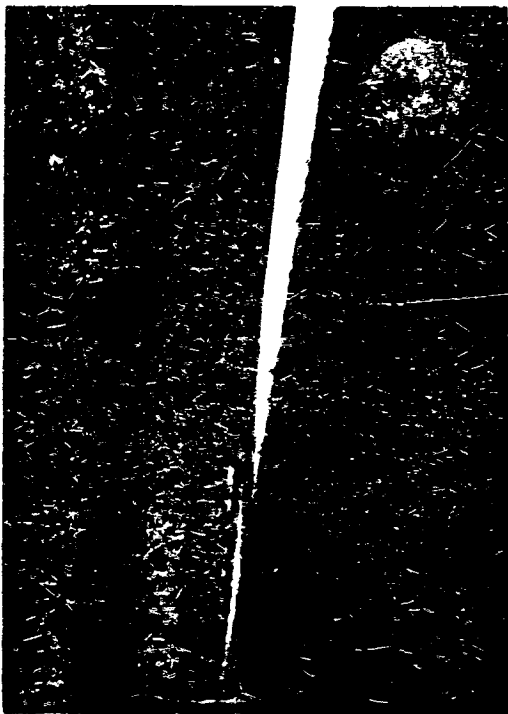
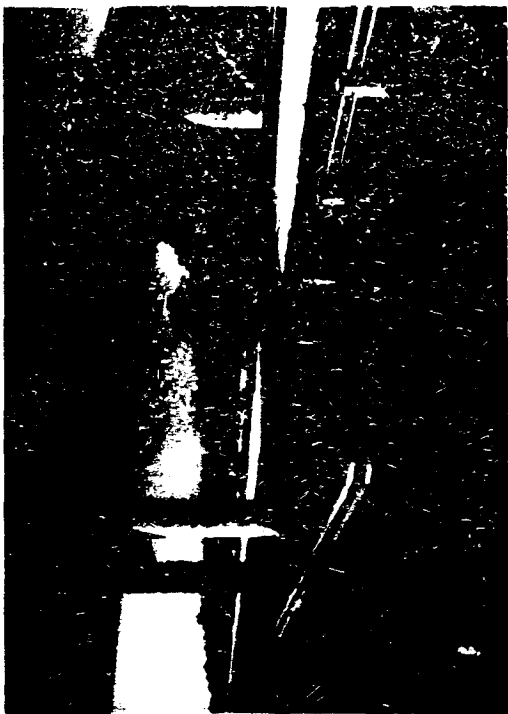

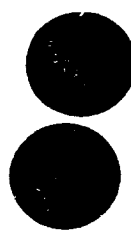
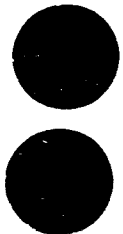

BLOCK 9 14184
A-800-43 J-1985
50th Century Block



2025 Century Products
1-800-421-4462
STOCK # PPV66



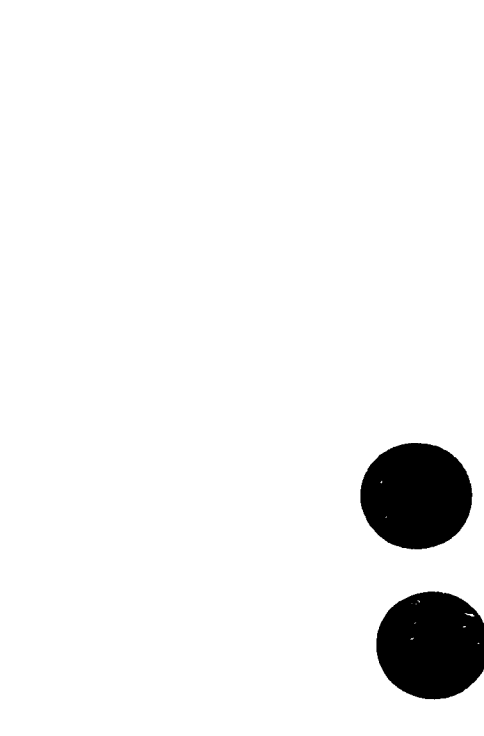
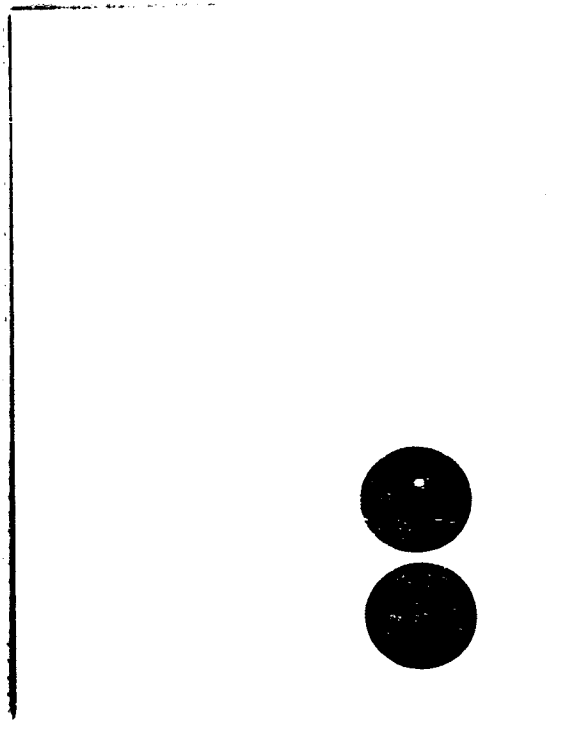
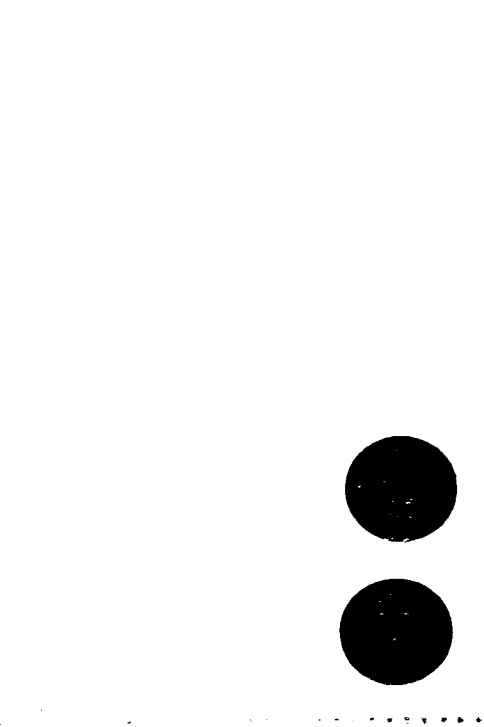
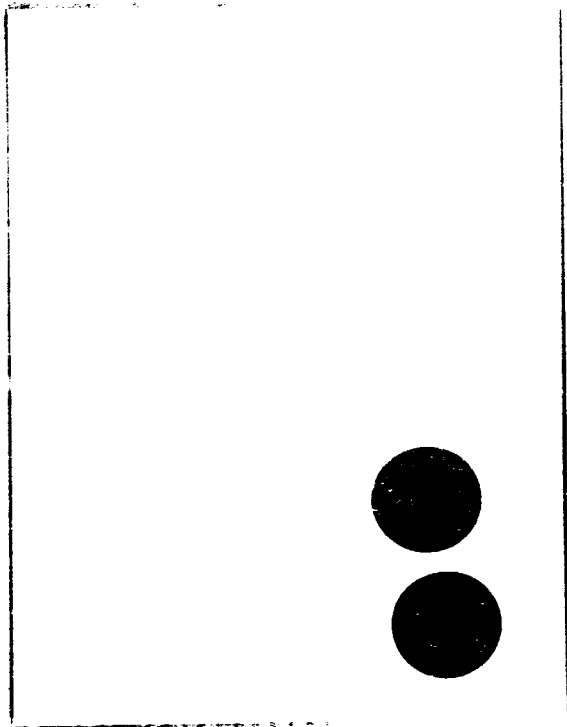

8 LOCK & BRASS
1-800-931-4888
50th Century Building

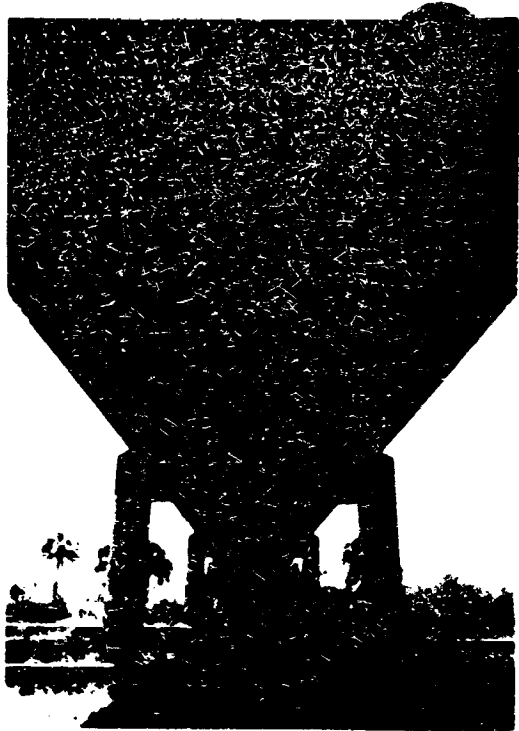

20th Century Builders
1-800-421-6662
STOCK # PPV64

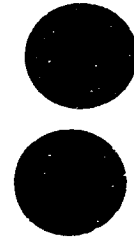
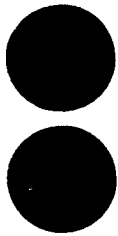
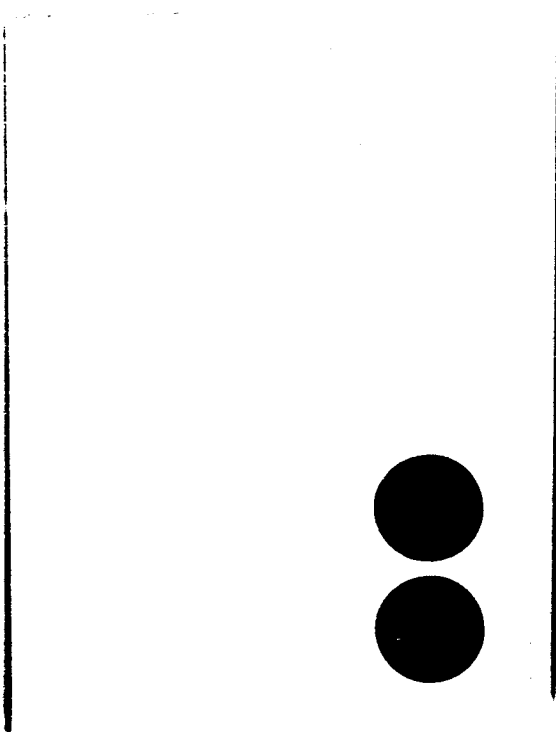
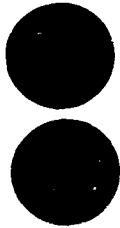
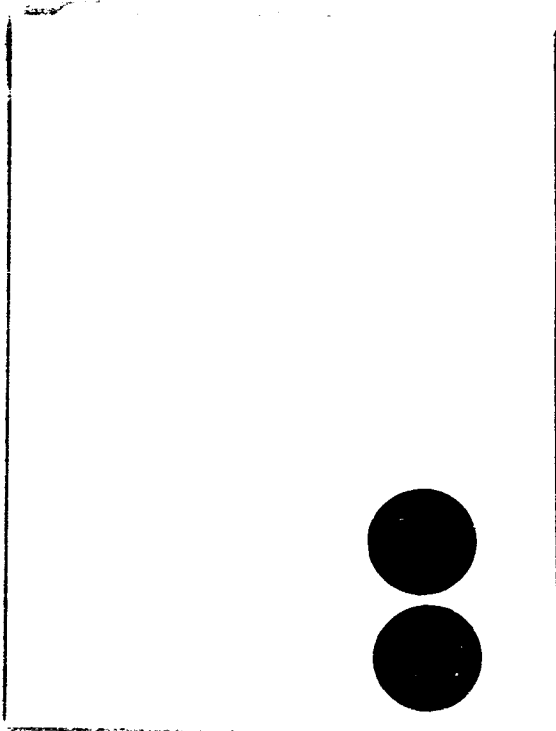

2200E 14404
1-800-437-0883
8000 Capital Square

2008 Century Photo
1-800-421-4442
STOCK # PPV64

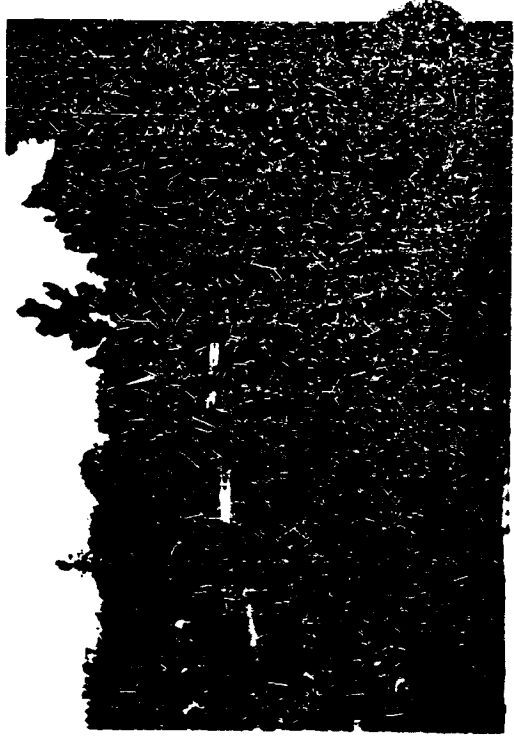
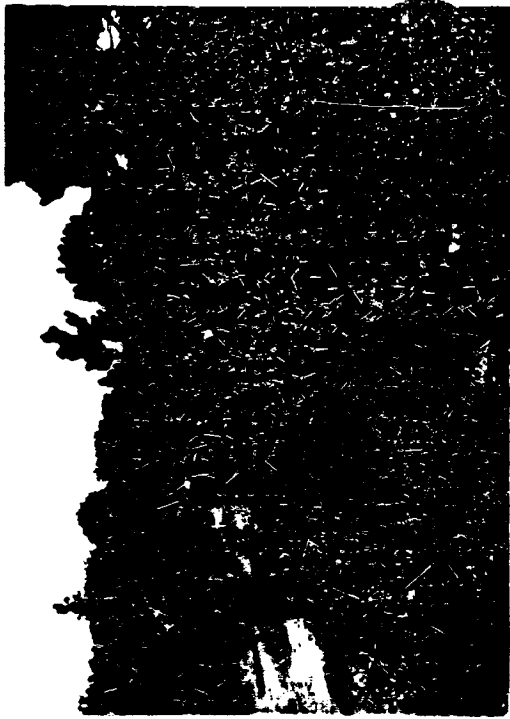

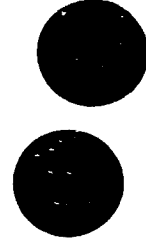
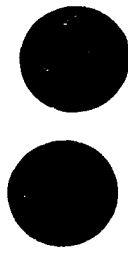
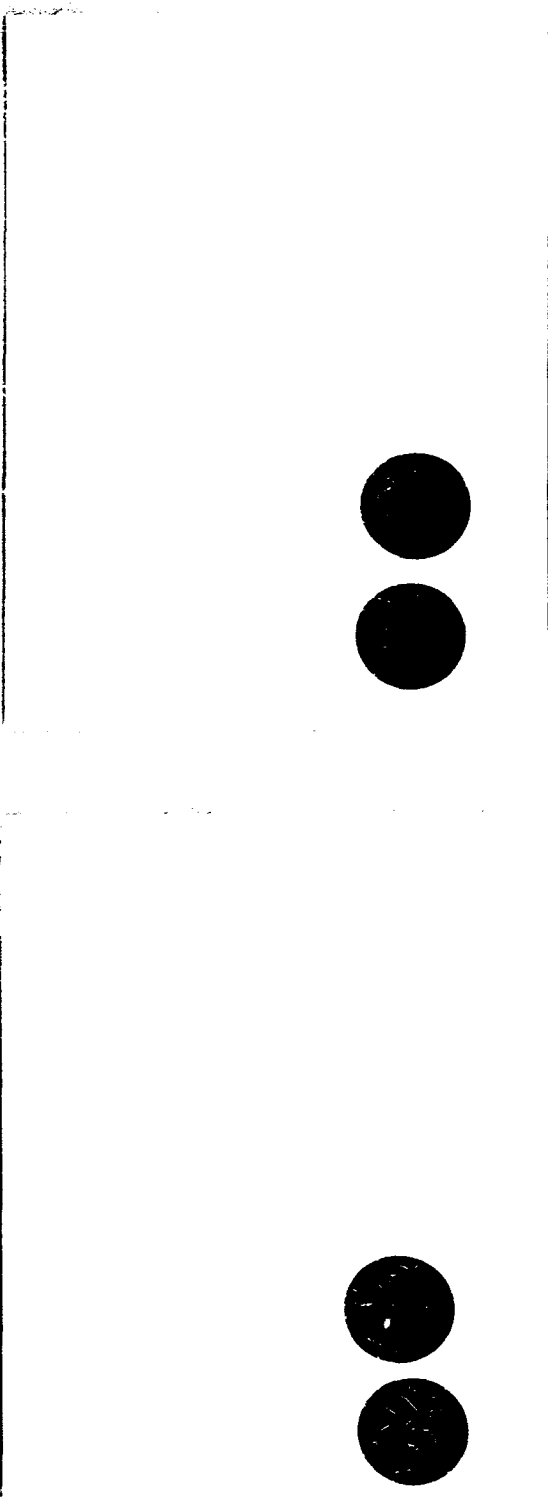

Block 6 header
1-800-451-4444
© 1998 Columbia Pictures

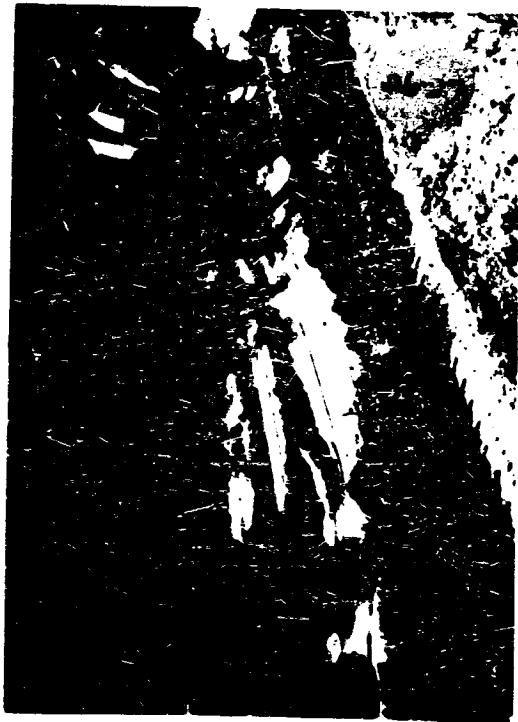

20th Century Plasters
1-800-421-4462
STOCK # PPV04

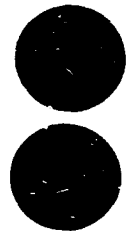
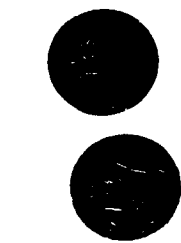
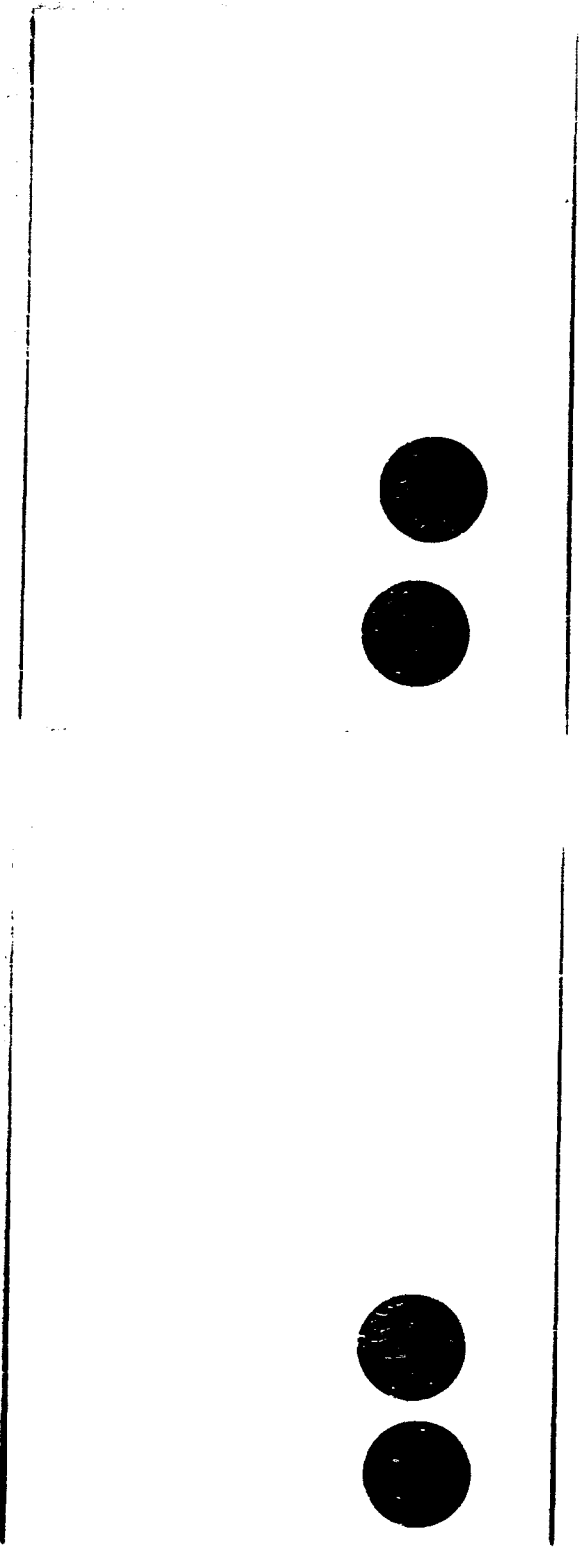

BUCKLE UP!
1-800-951-4000
Your Company Name

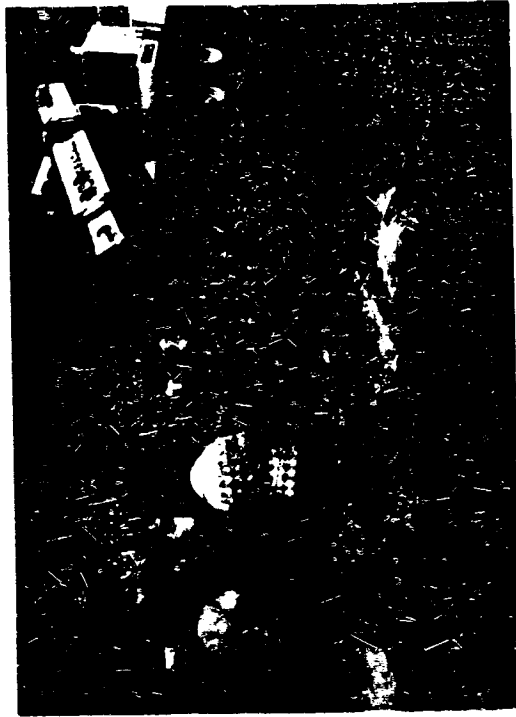

20th Century Photos
1-800-421-4662
STOCK & PHOTO

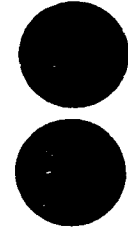
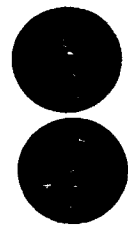
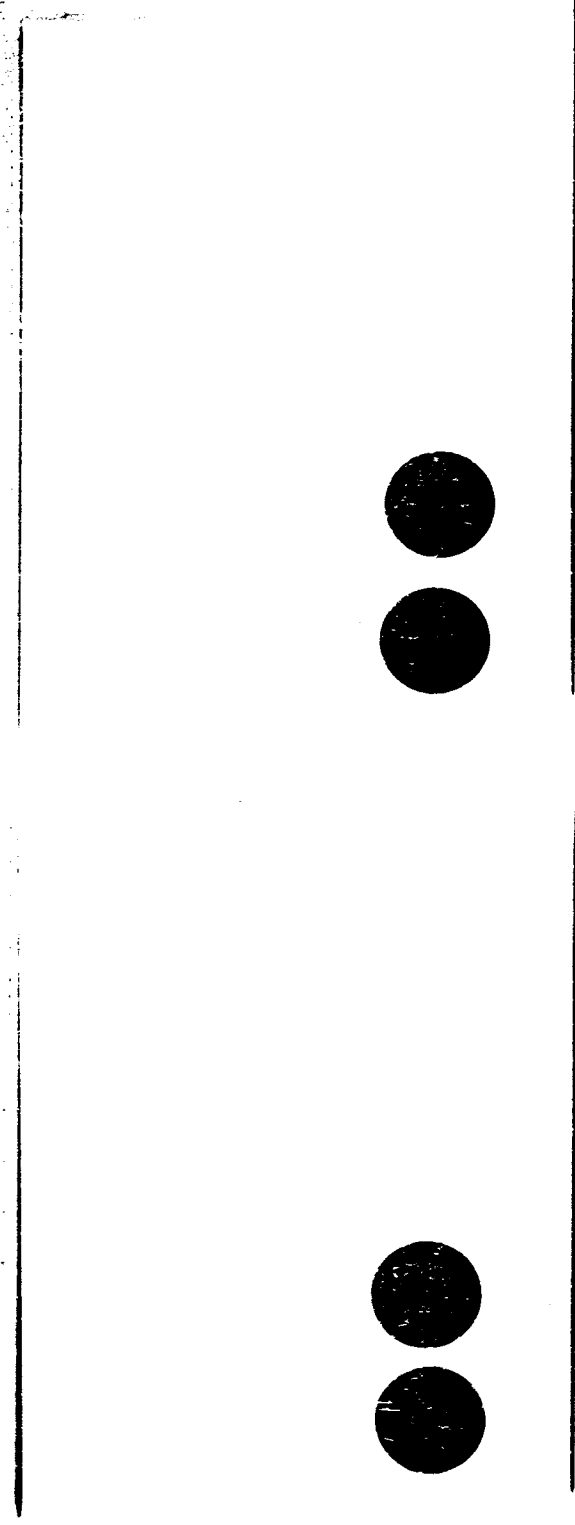

810001 0 100004
1-800-457-4003
5700 Columbia Avenue

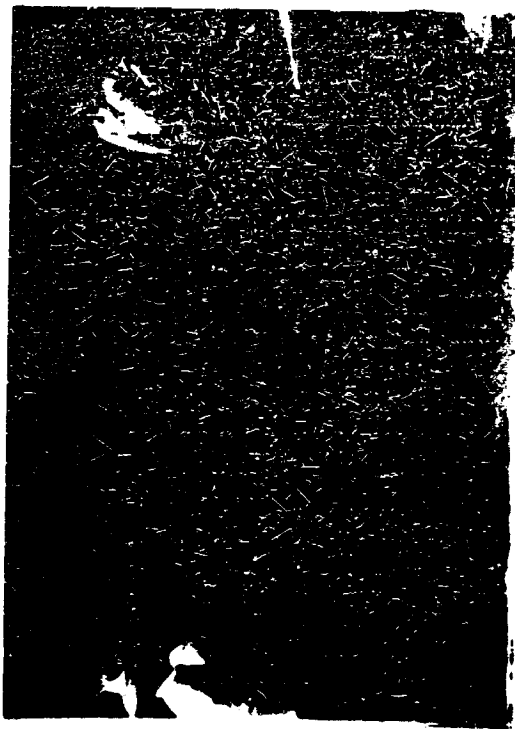
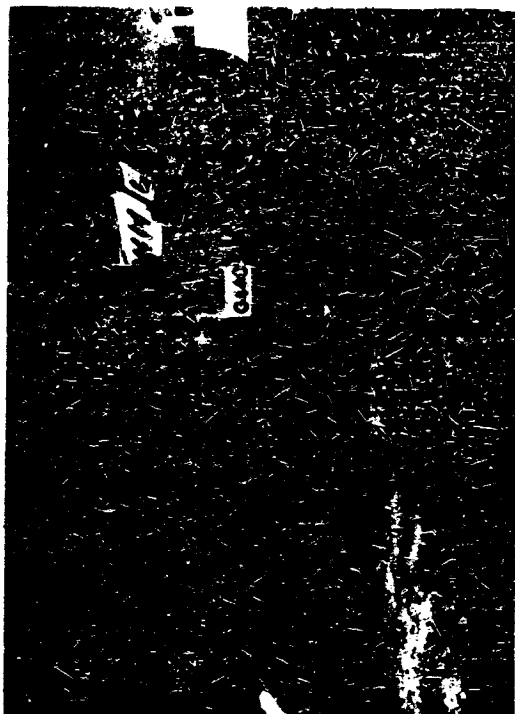

2025 Copyright © All Rights Reserved
1-800-421-4000
STOCK # 87704

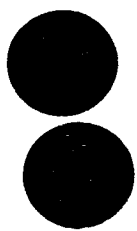

9 MARK & BLACK
1-800-451-4665
SOFT COPY SERVICE





30th Century Presses
1-800-421-4442
STOCK # PPV84

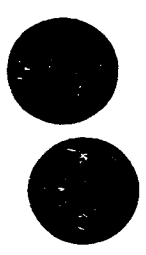
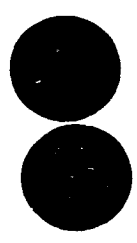
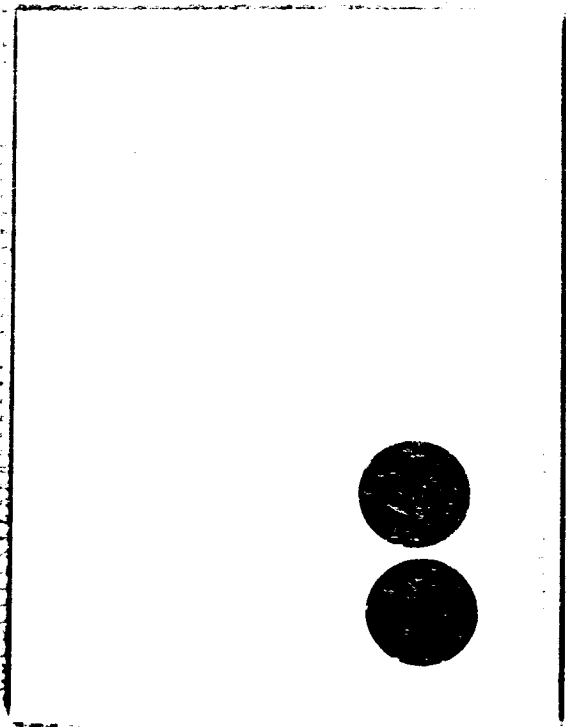
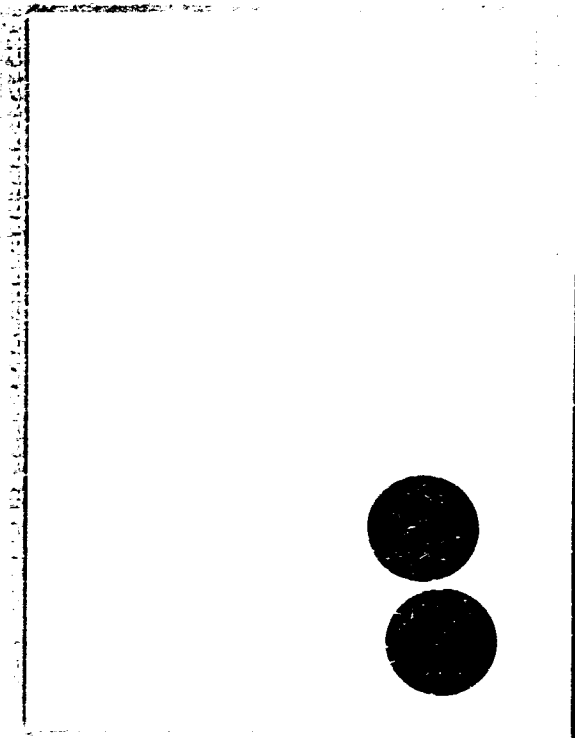

Circle number
1-800-431-0885
Stop Circle numbers

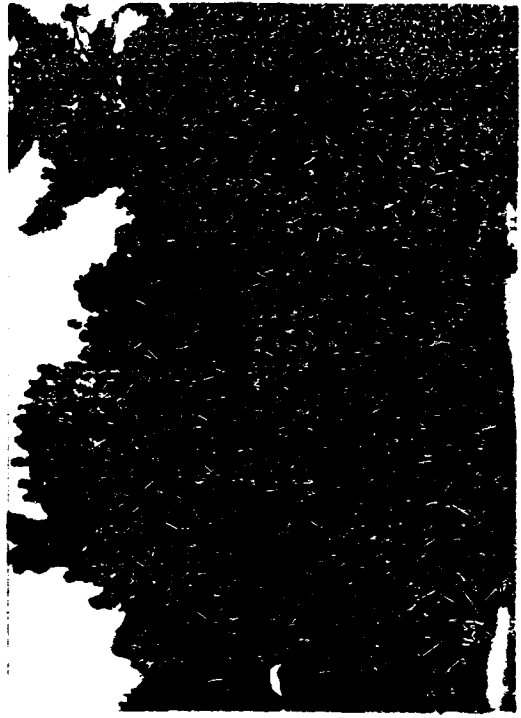

Vertical text or markings, possibly a page number or reference code, located in the lower-left quadrant of the page.



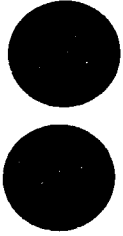
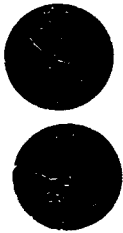
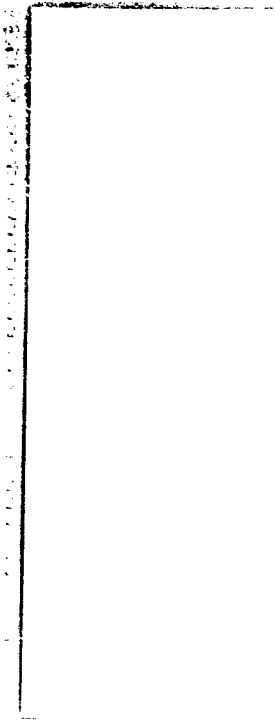

© 1992 & 1994
1-800-931-6863
South Carolina Insurance



40th Century Plaster
1-800-421-4682
STOCK # PV84

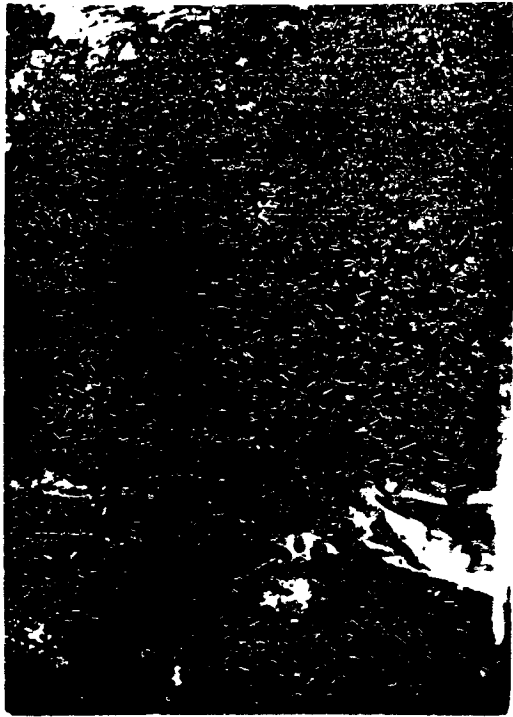
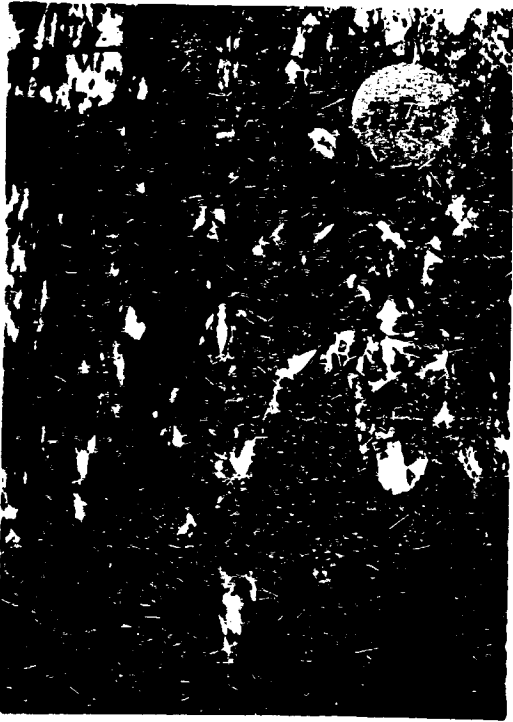

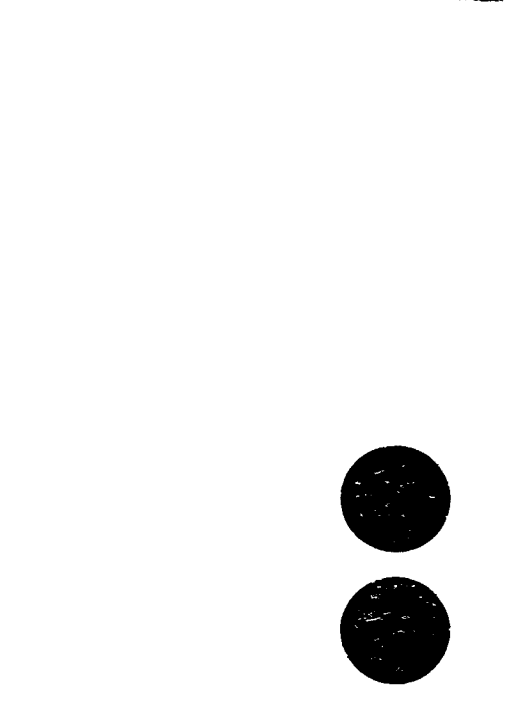
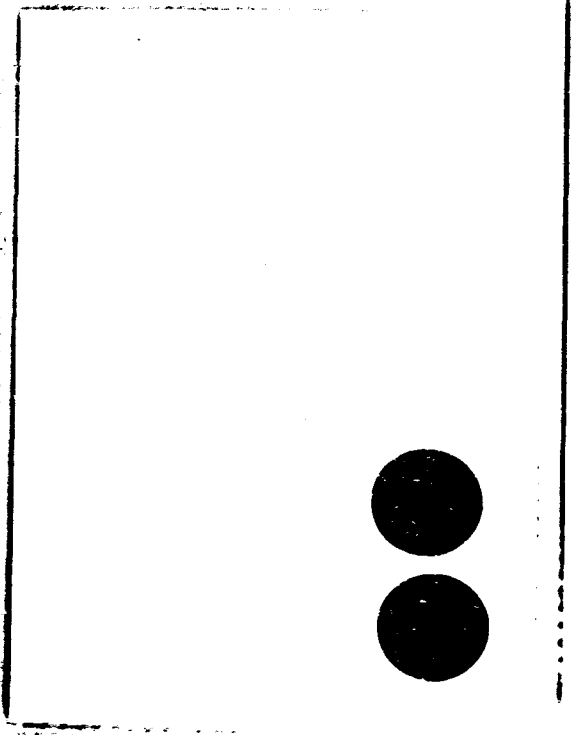
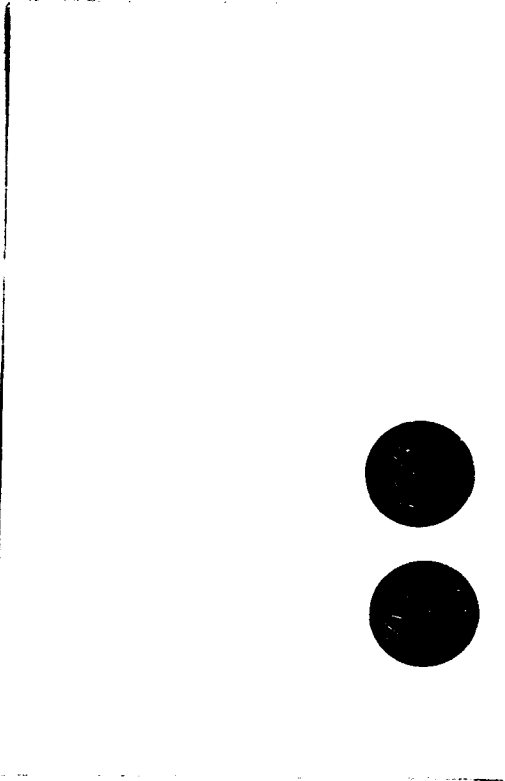
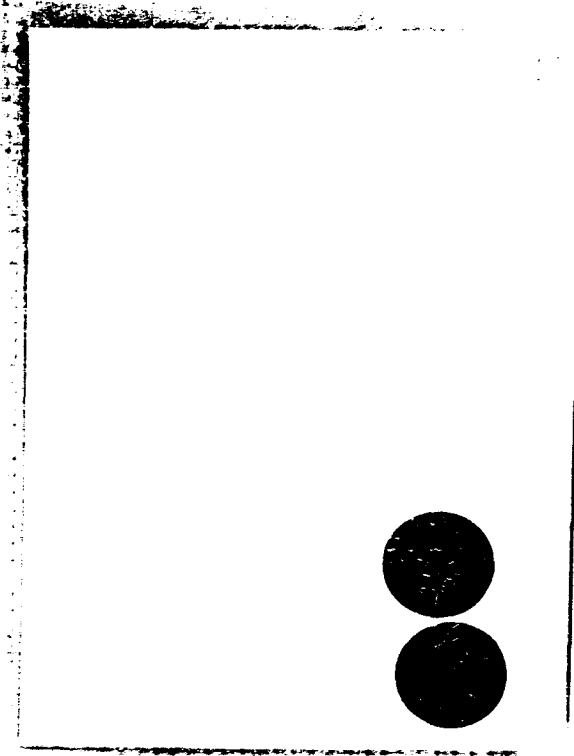

Black & White
1-800-837-6663
Sales & Service



8000 Century Plaza
1-800-421-4882
STOCK # 44484

10/10/84

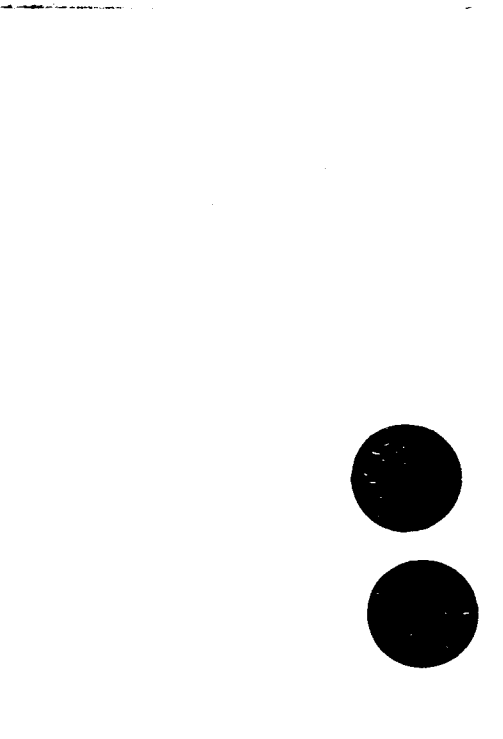
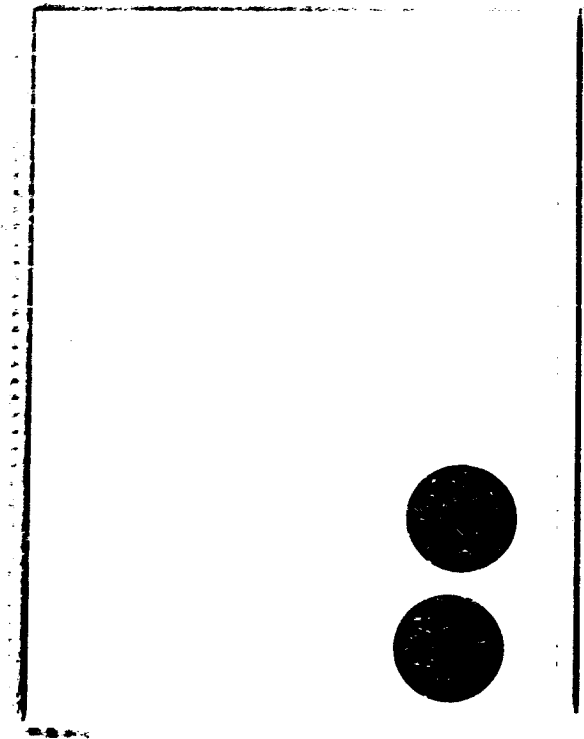
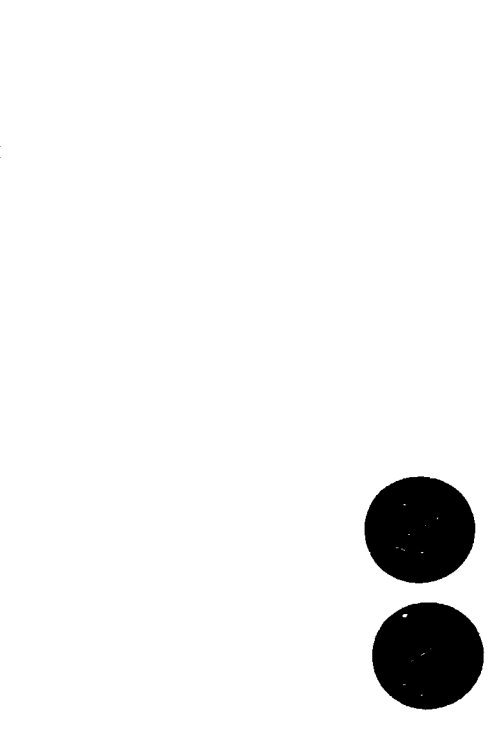
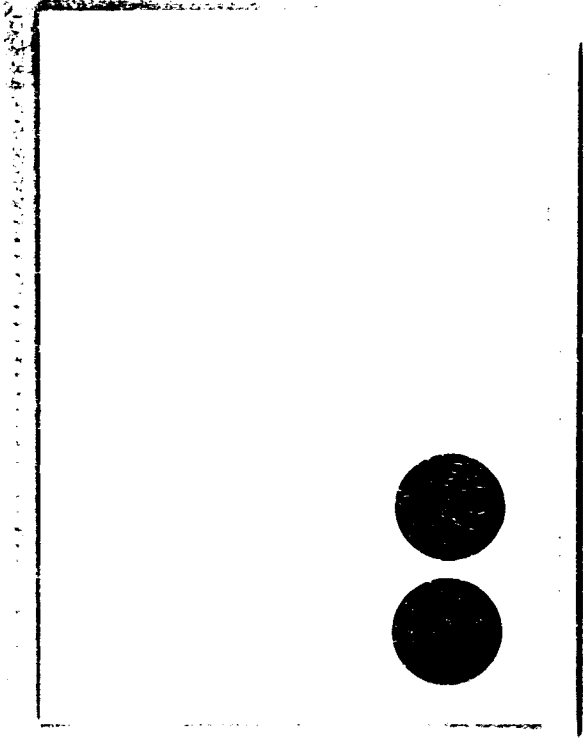

813242 0 1000 00
r-100-03 1-0000
0000 000000 000000

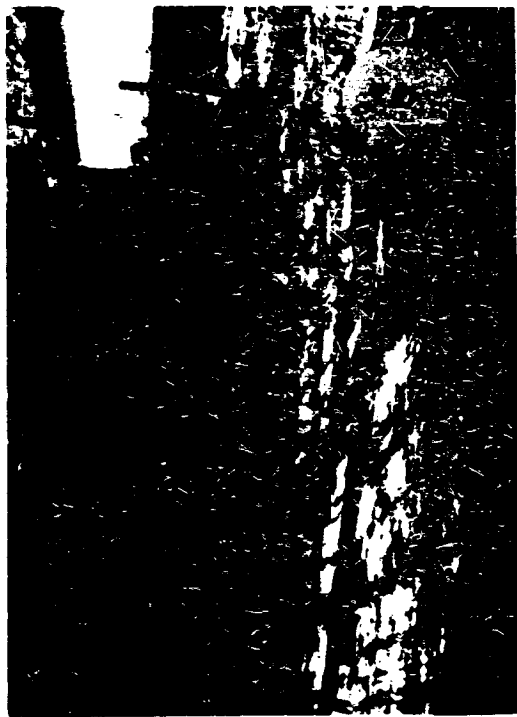
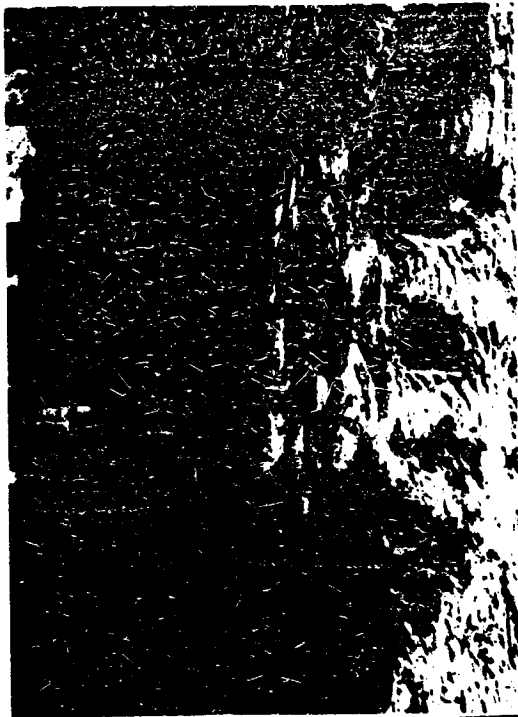

20th Century Presses
1-800-421-4462
STOCK # PV04

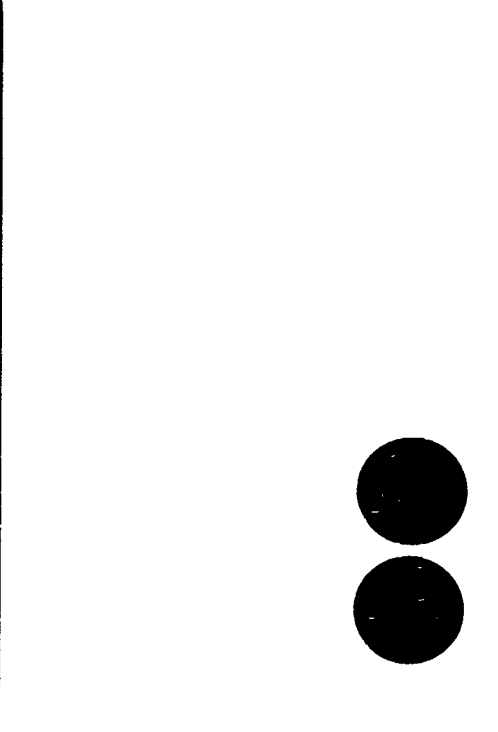
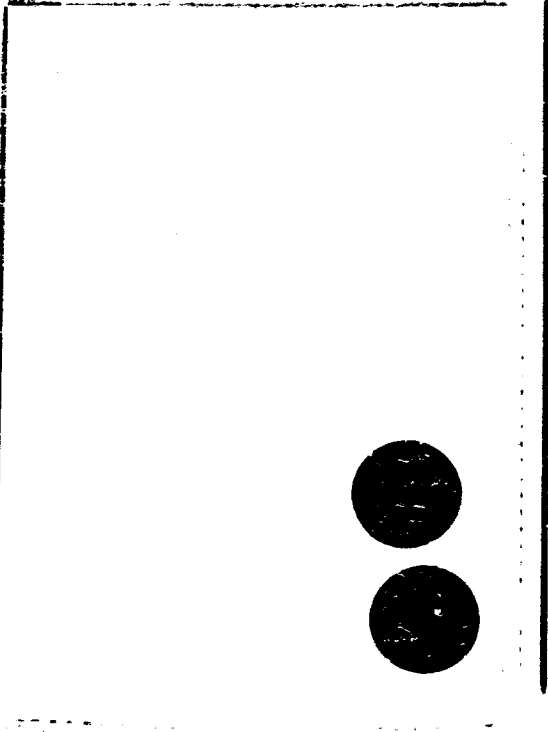
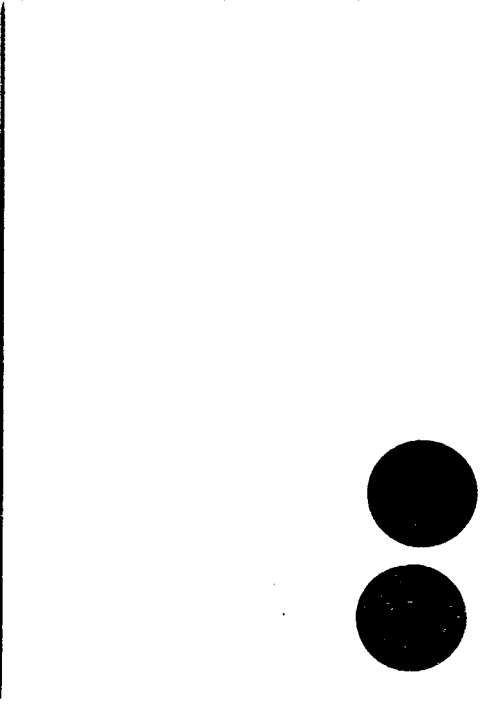
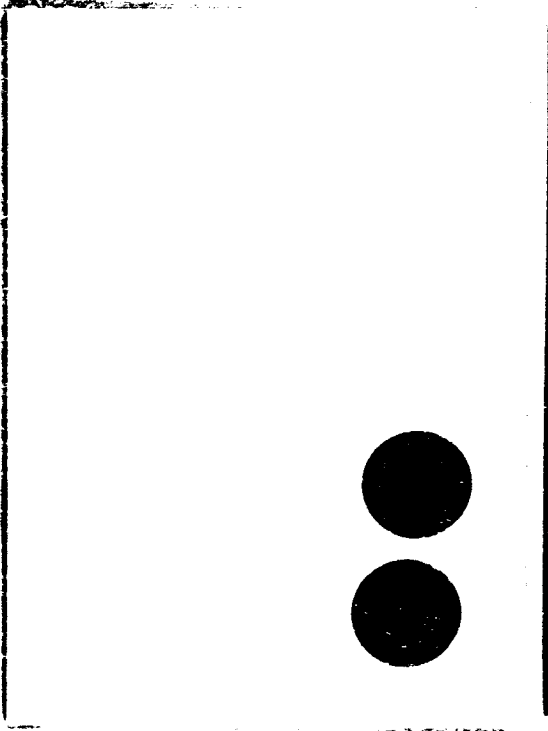

Vertical text or markings on the right side of the page.

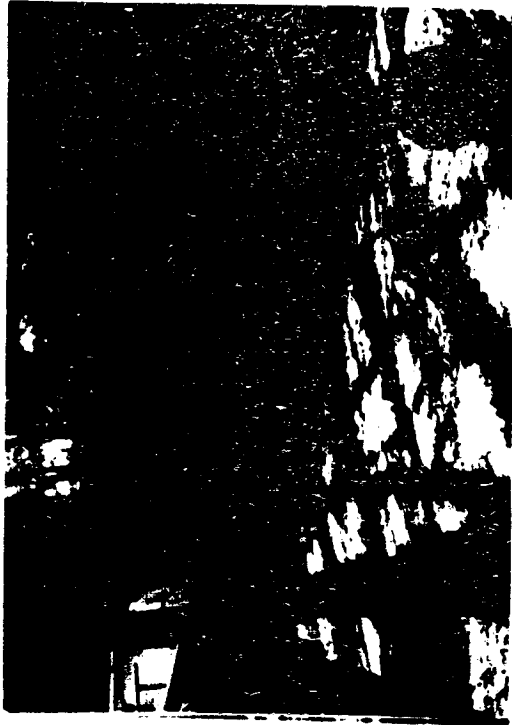

2000 Century Plaster
1-800-421-4687
STOCKS & PPVSS

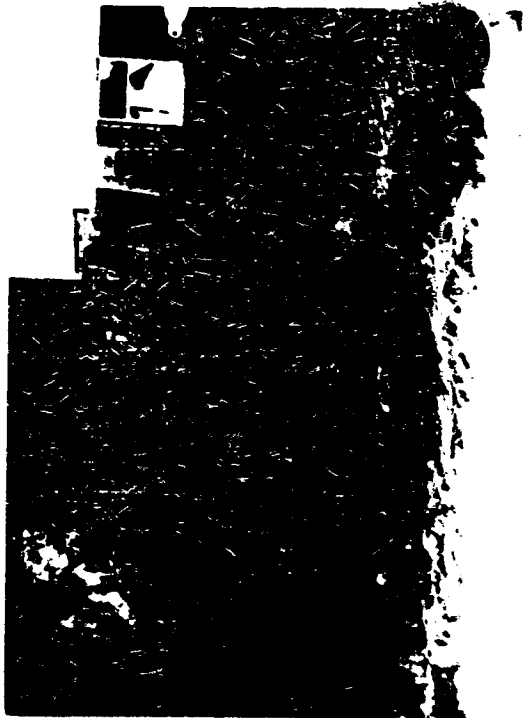

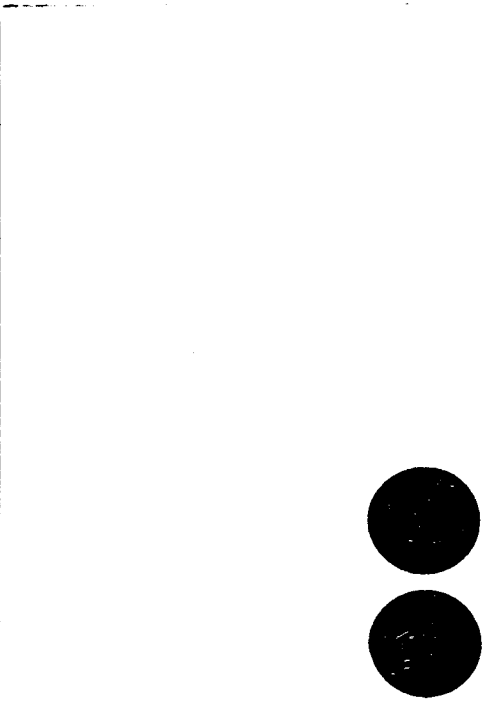
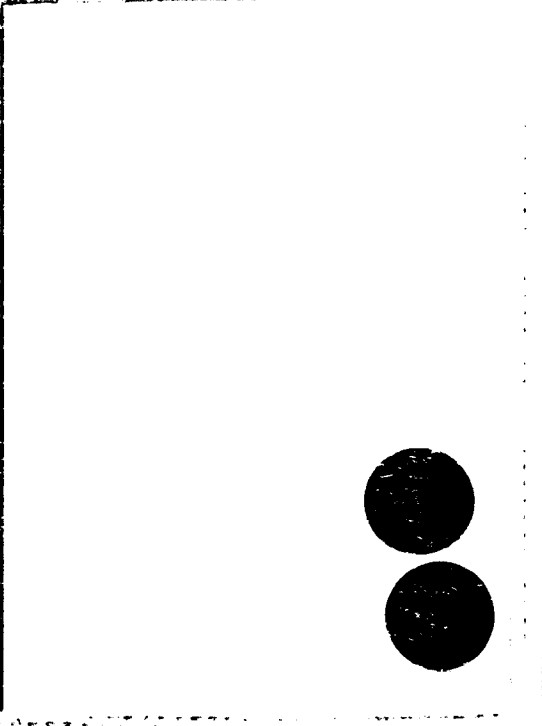
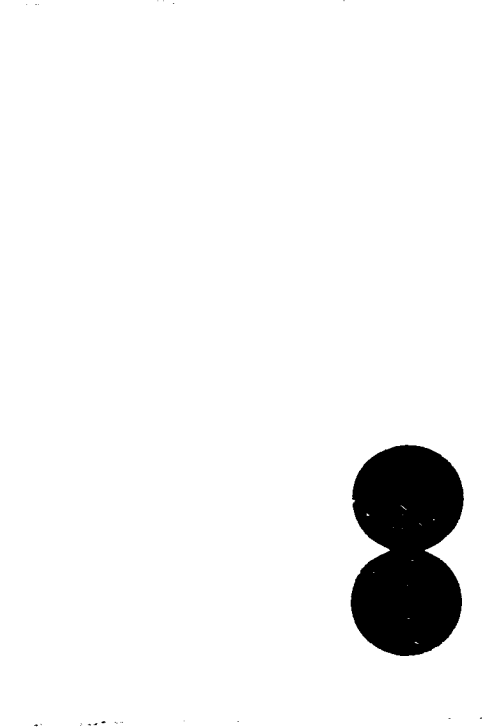
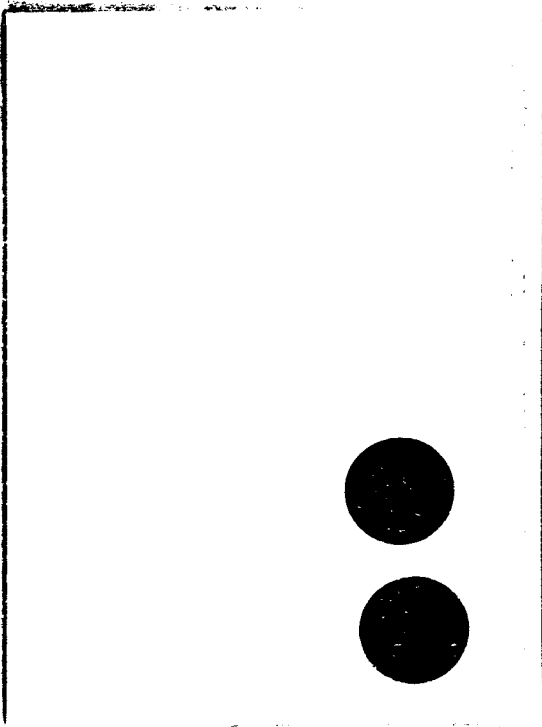

© 1998 by the Board
of Regents of the University of Georgia

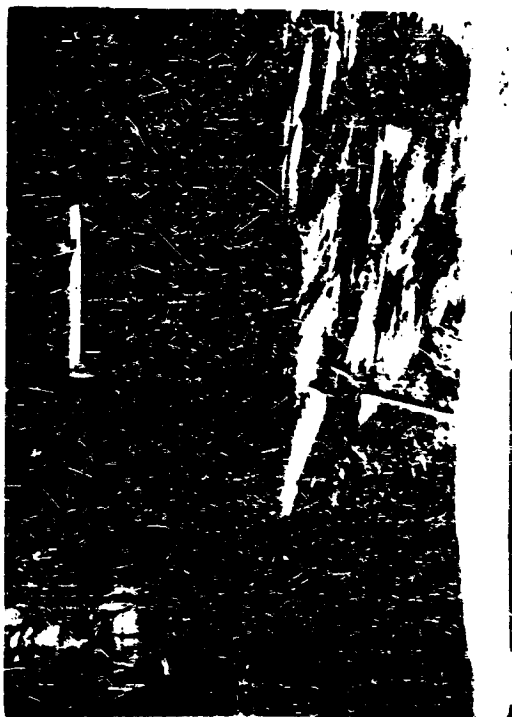

20th Century Masters
1-800-421-6602
STOCK # 99984

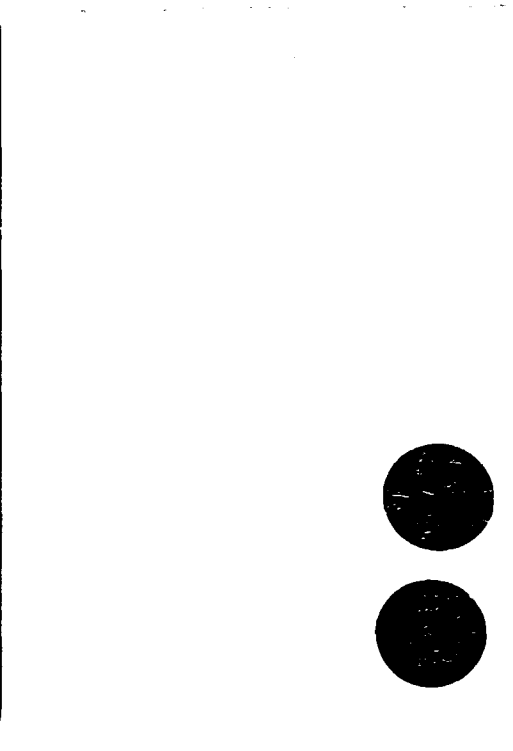
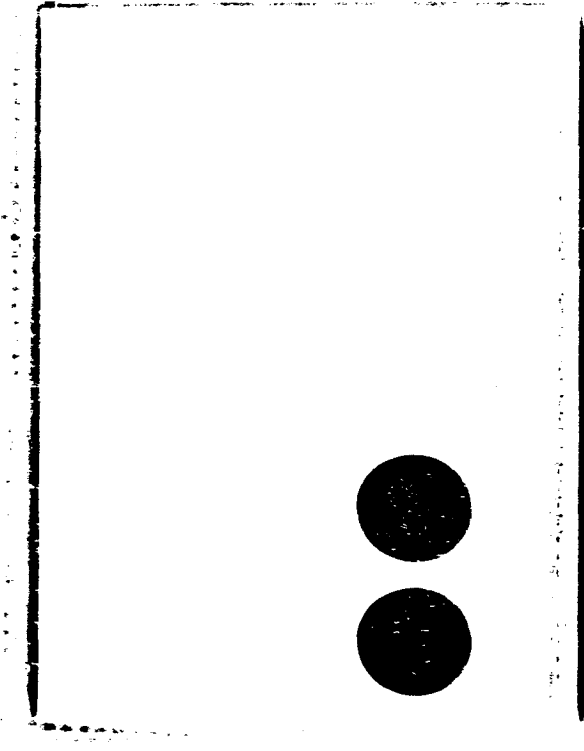
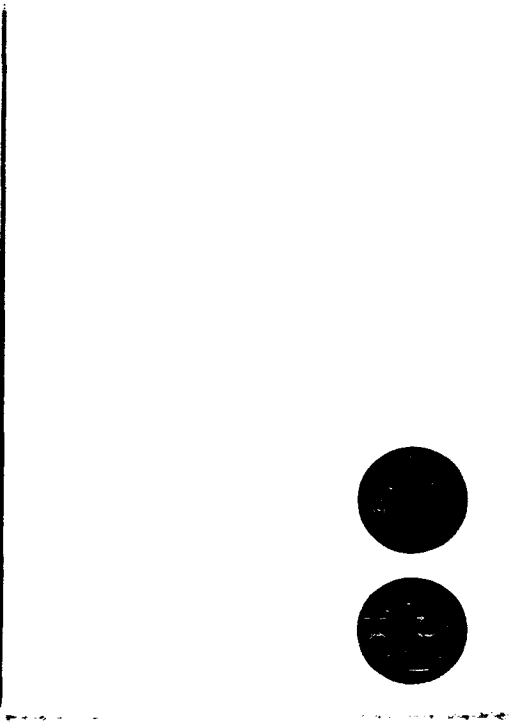
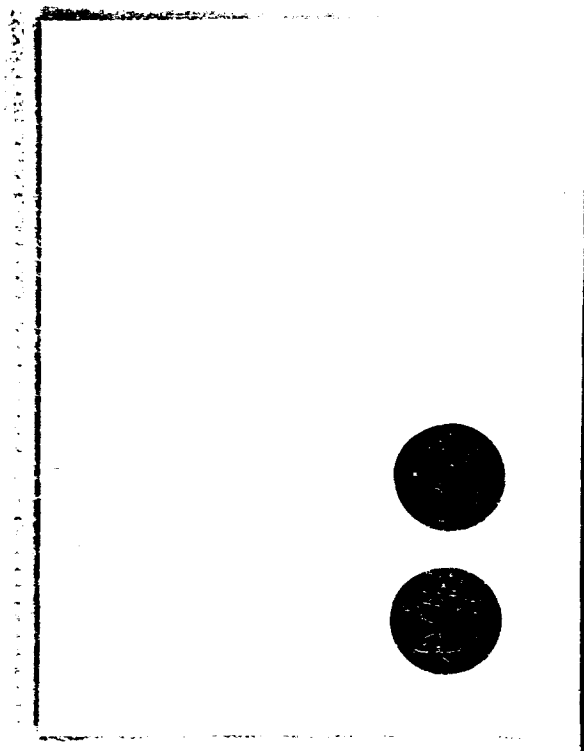

© 1999 by [unreadable]
[unreadable]

11 B 11 1



20th Century Plastics
1-800-421-4442
STOCK # PPS4

HUD POLICE
Dennis Naylor,

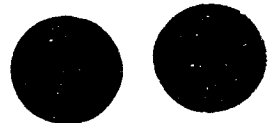

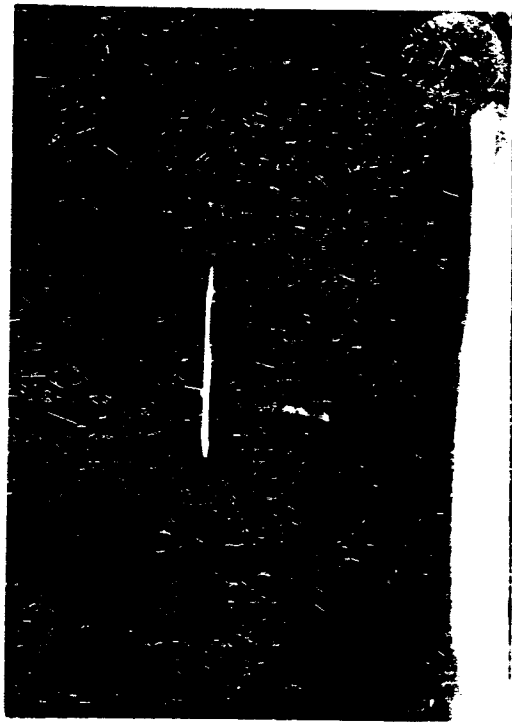

20th Century Photos
1-800-421-4642
STOCK # PPV64

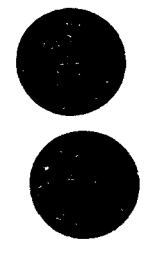
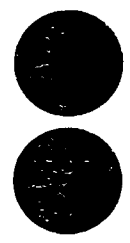
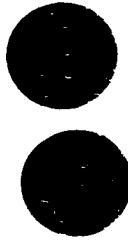
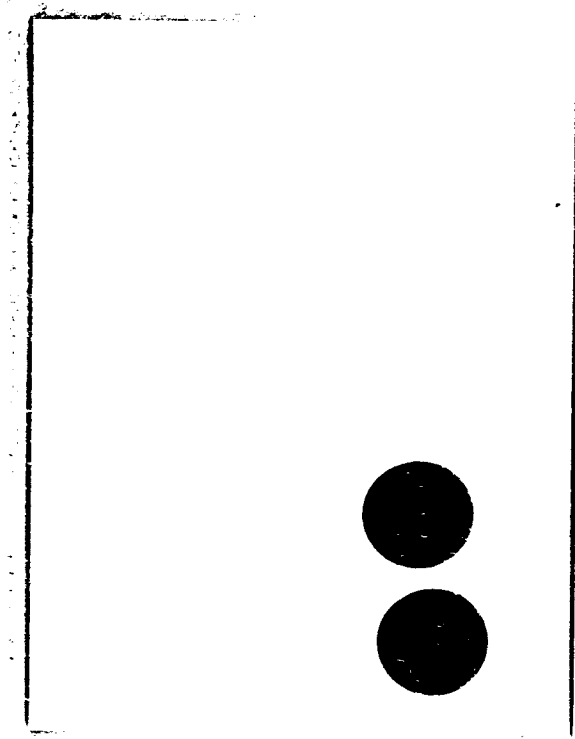

BLOCK 8 MARKS
FROM JAN 1 1988
5088 Columbia District

W
h
n

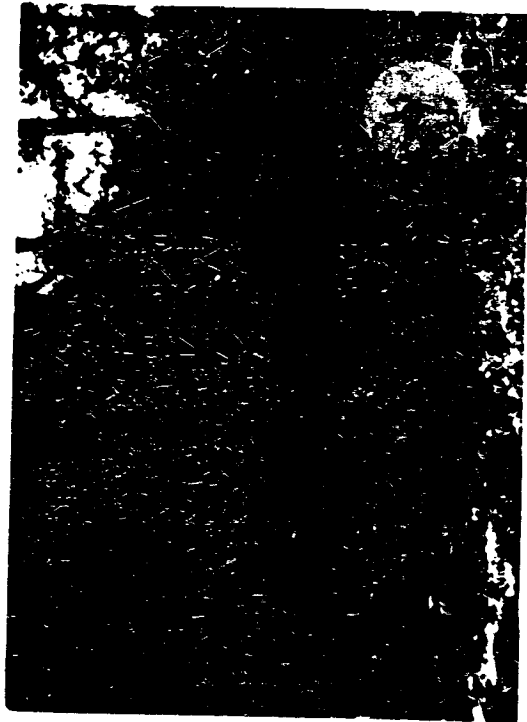
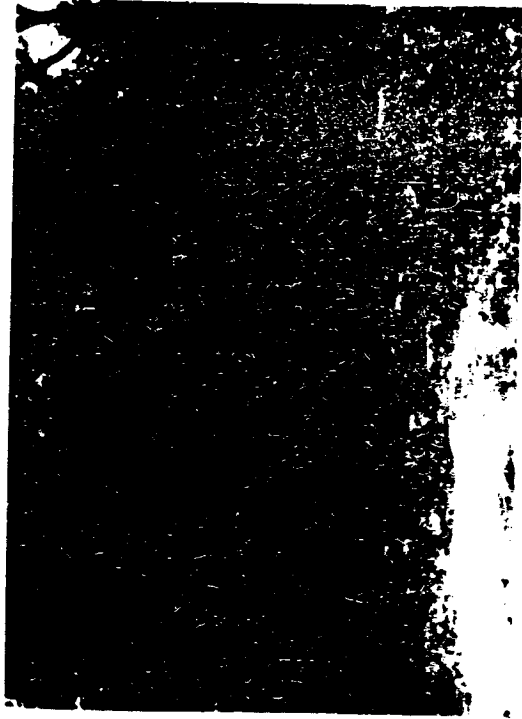
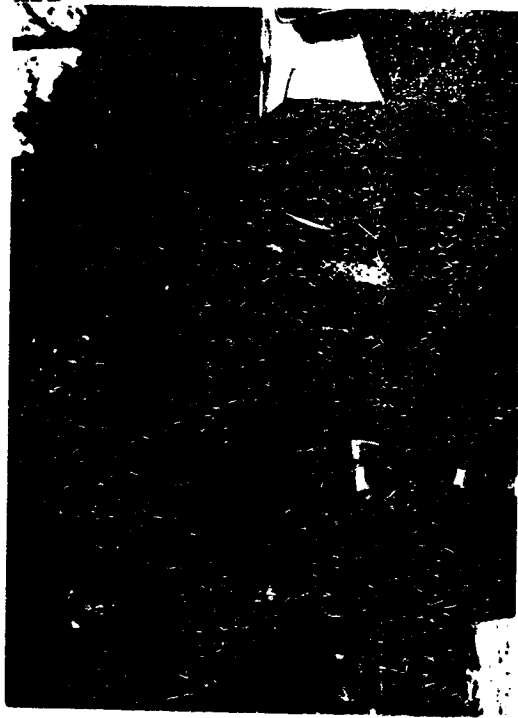

2025 Century Photo
1-800-421-4662
STOCK # PPV84

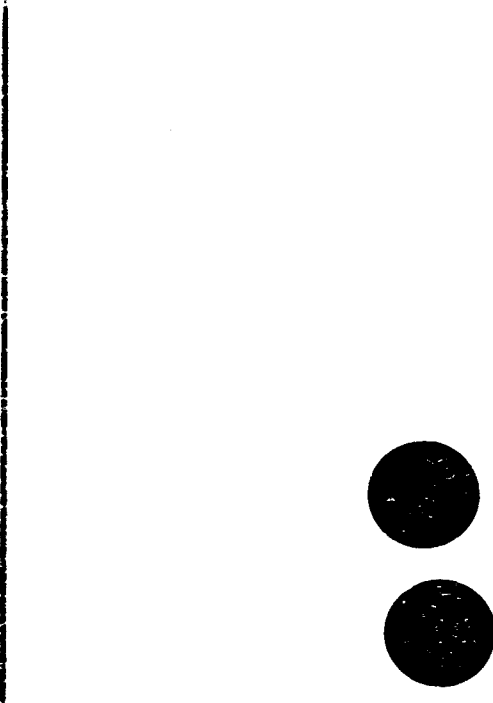
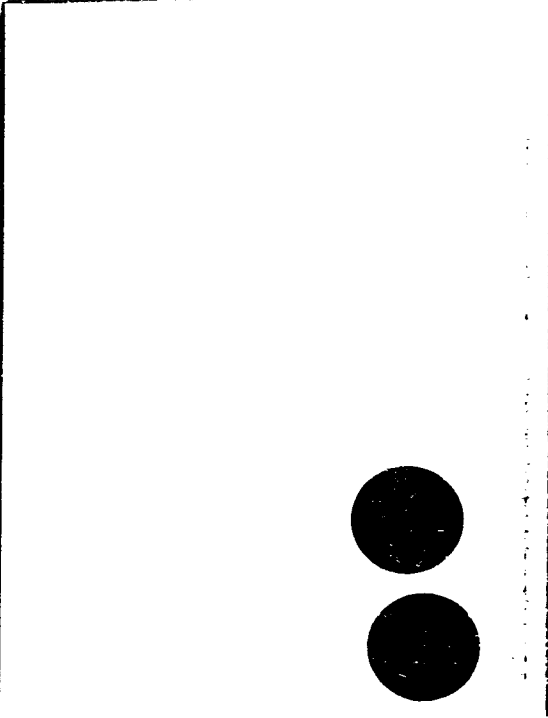
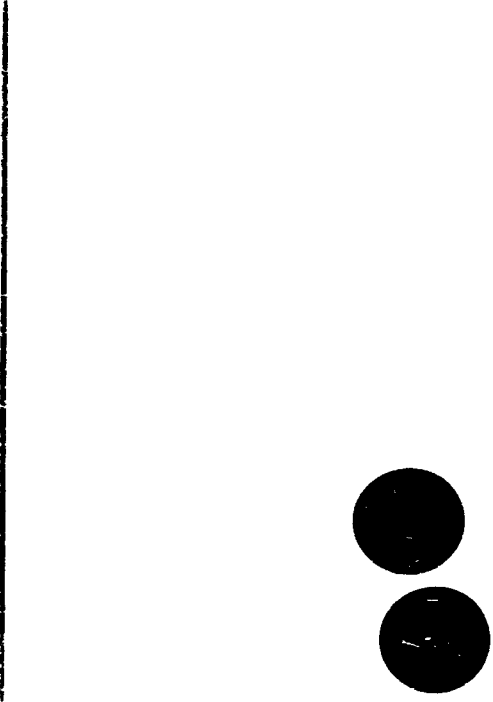
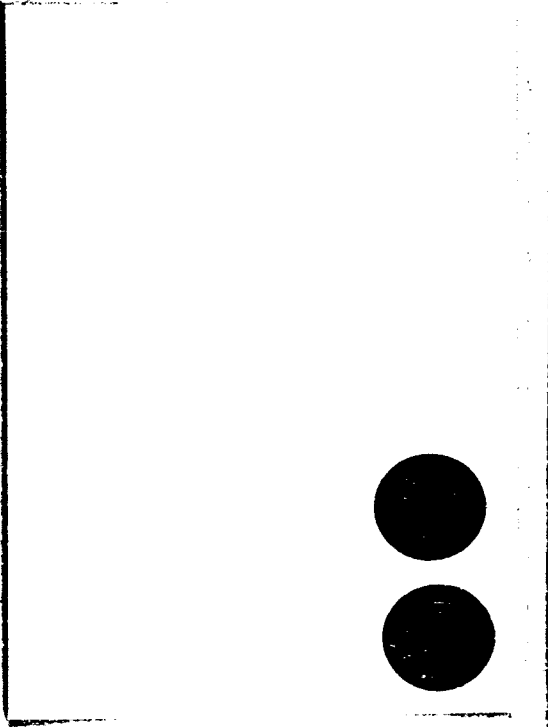

STATION 6 10/10/04
10/10/04 10:10 AM
10/10/04 10:10 AM



20th Century Plastics
1-800-421-4662
STOCK # PPV04

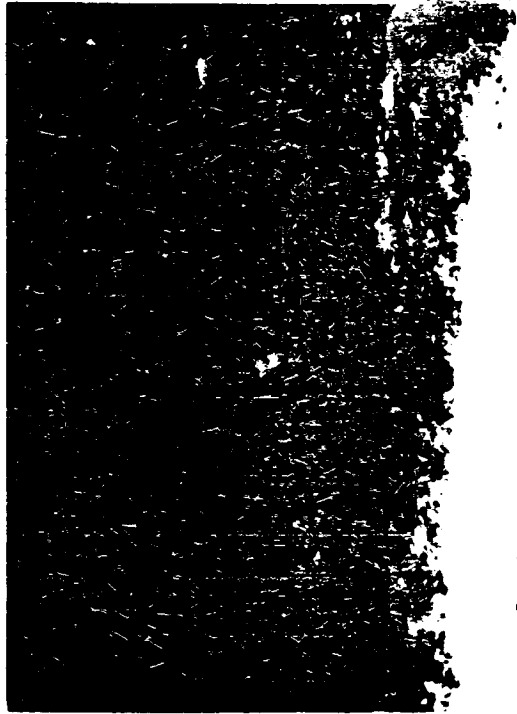
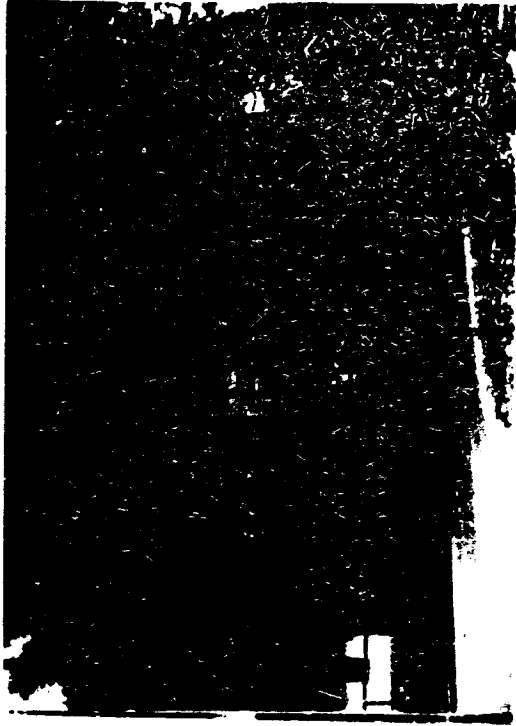

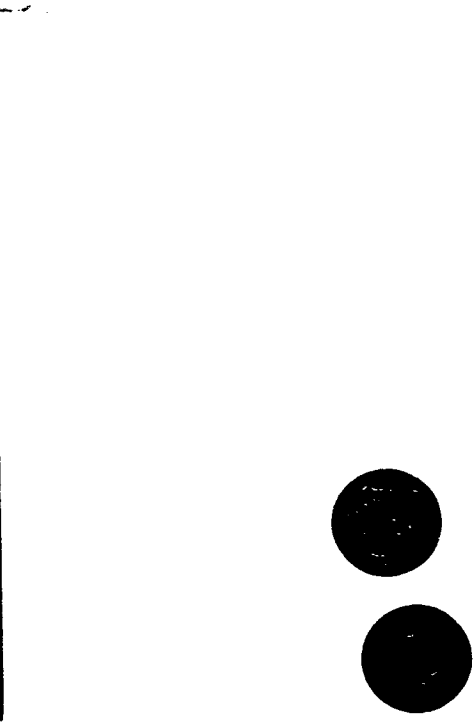
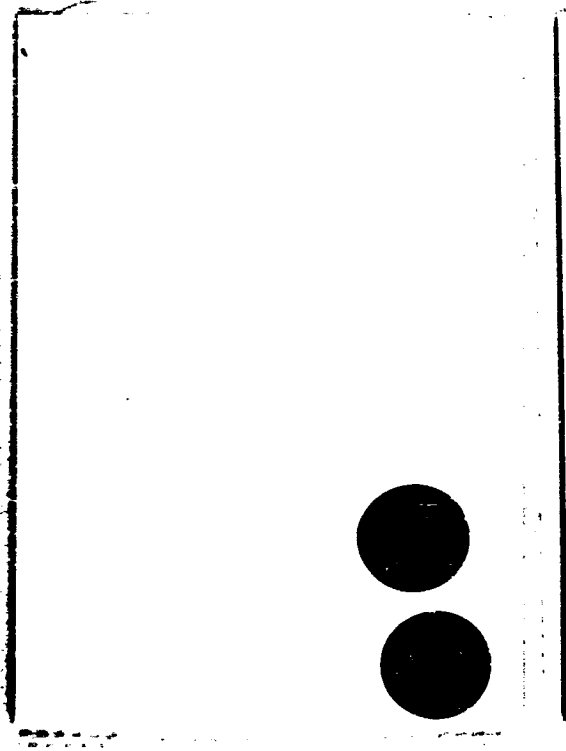
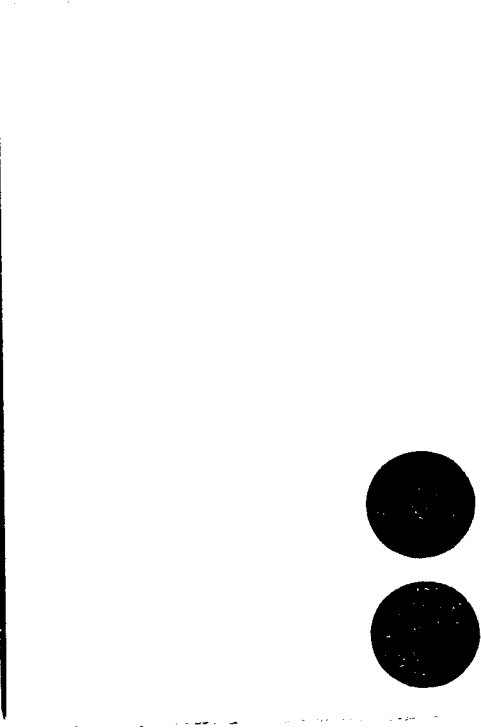
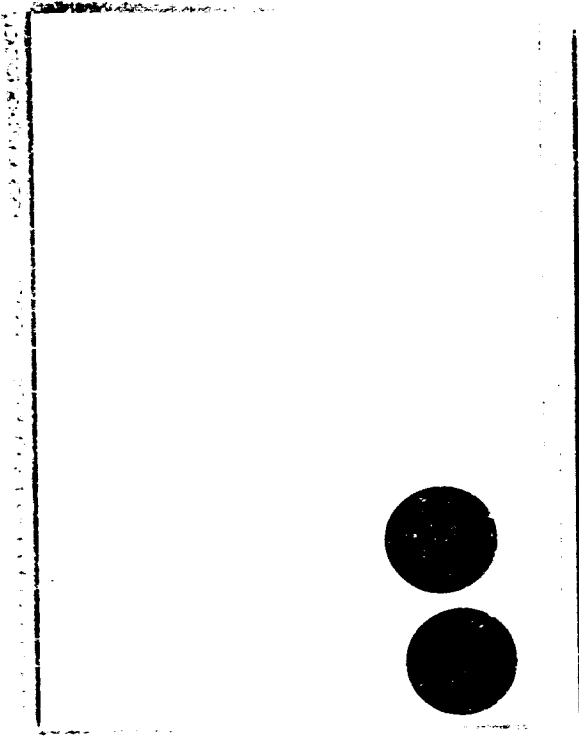

BLACK & WHITE
REPRODUCTION

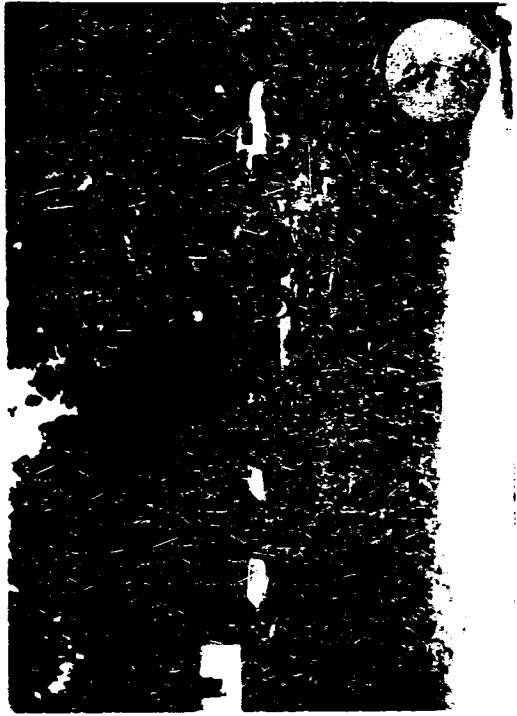
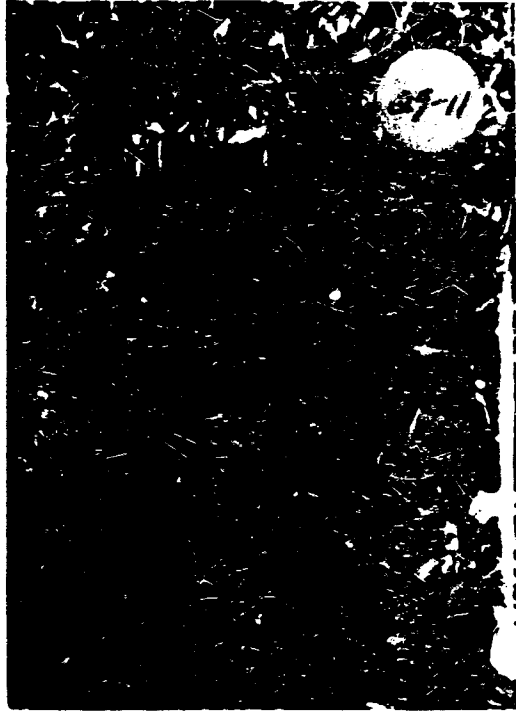
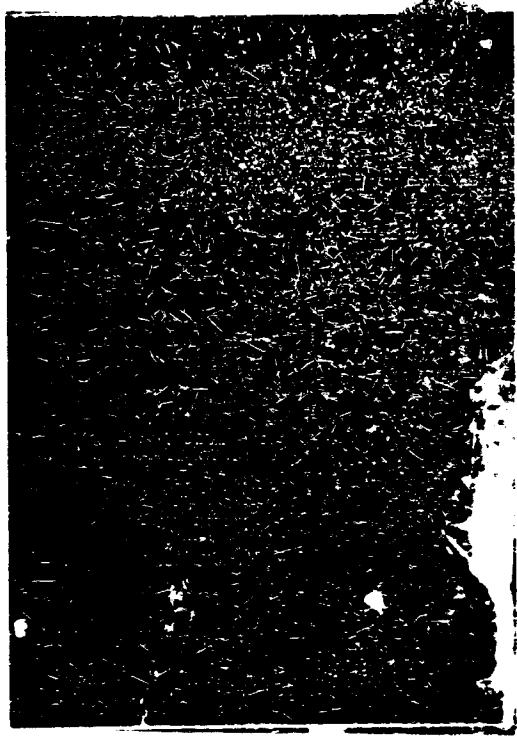

Spain Century Pictures
1-800-421-4442
STOCK # PPV25

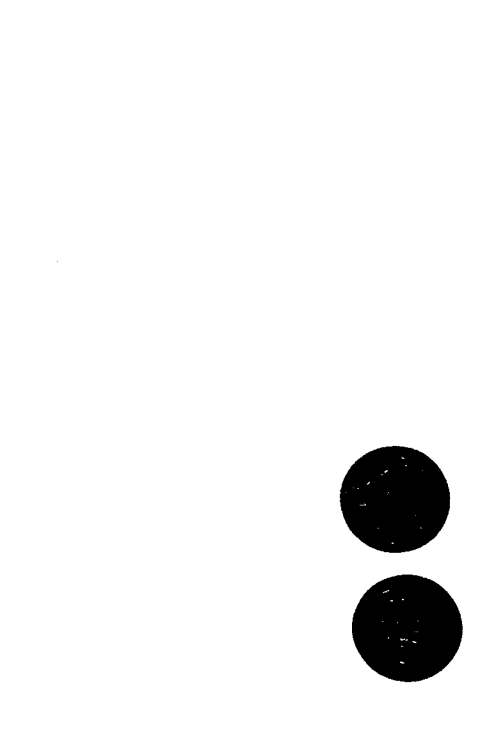
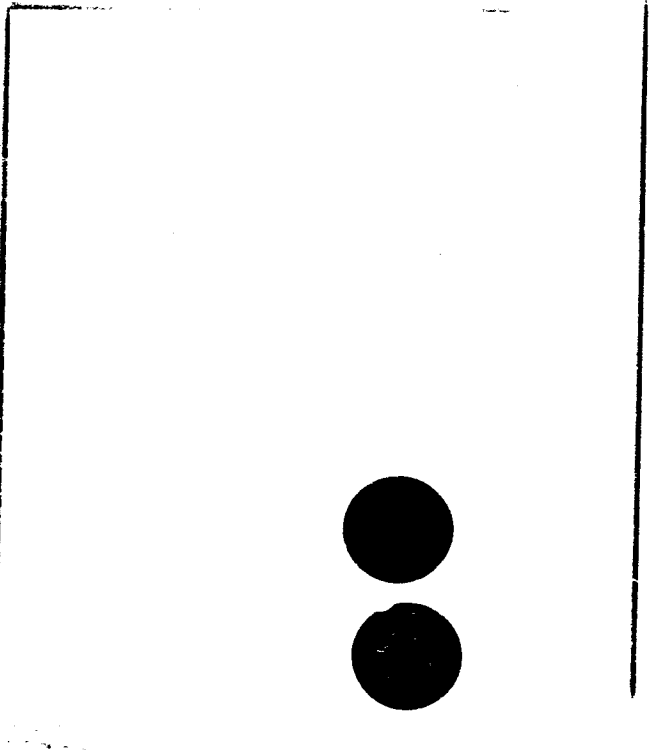
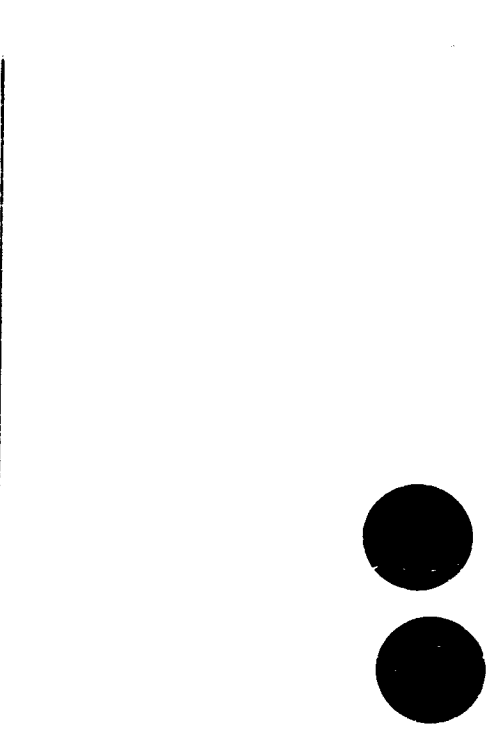
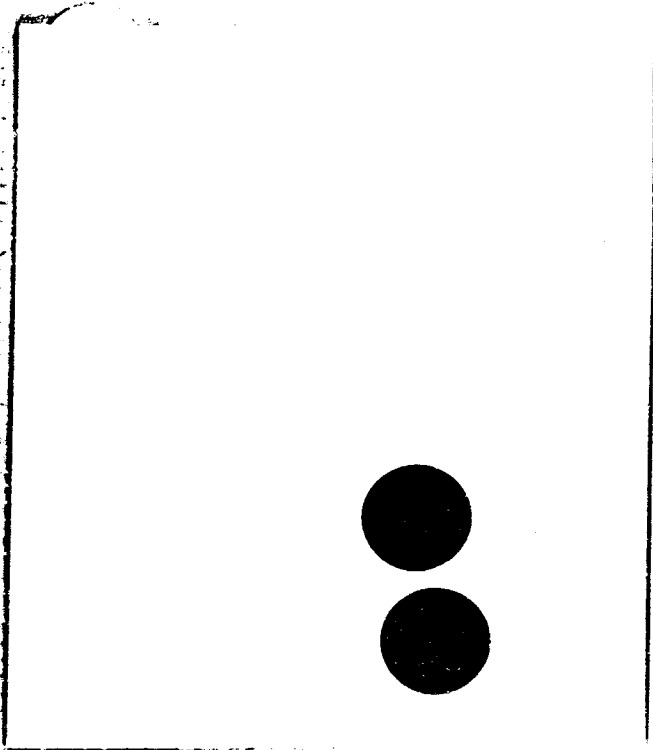

BLACK & WHITE
1-800-431-4000
2000 Computer Graphics

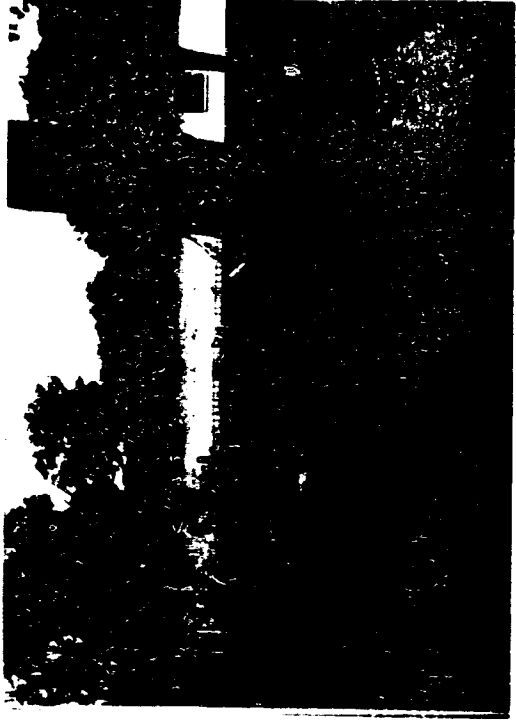

20th Century Pictures
1-800-421-4662
STOCK # PPV35



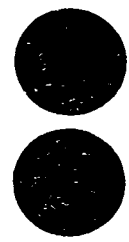
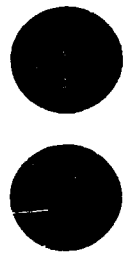
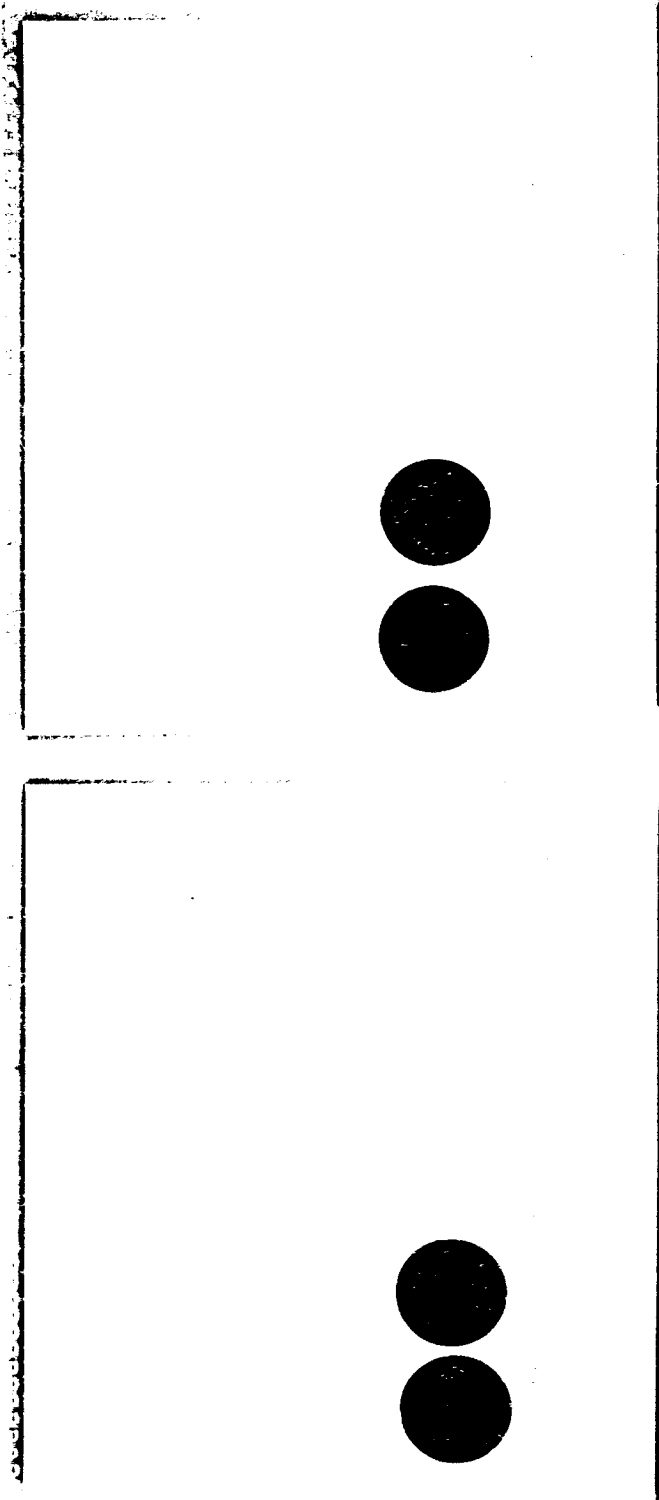

2 LOCK • 66A32
1-900-431-1003
8000 Capital Square

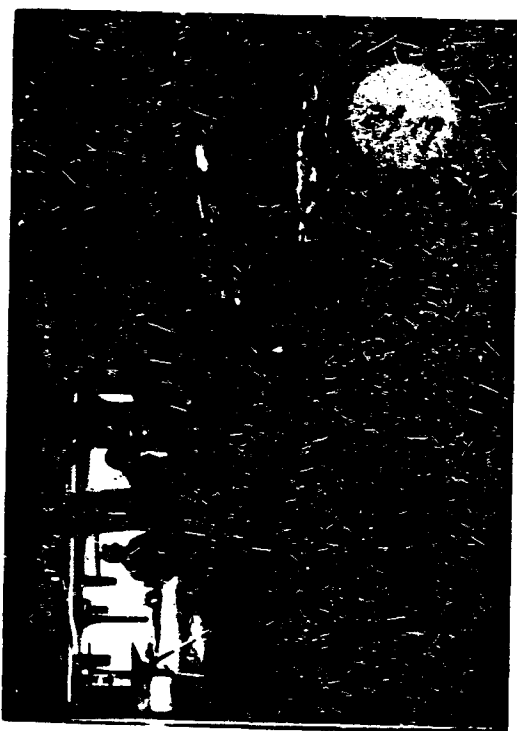

20th Century Pictures
1-800-421-4662
STOCK # PPV35

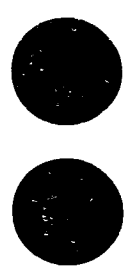
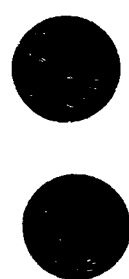
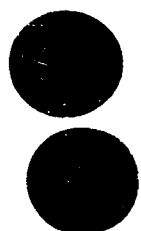
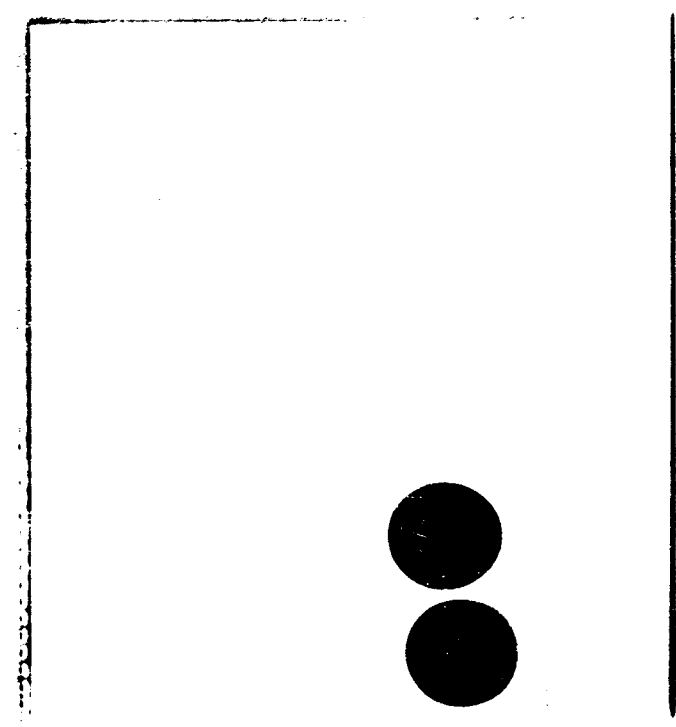
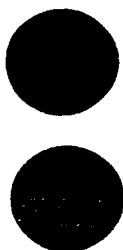
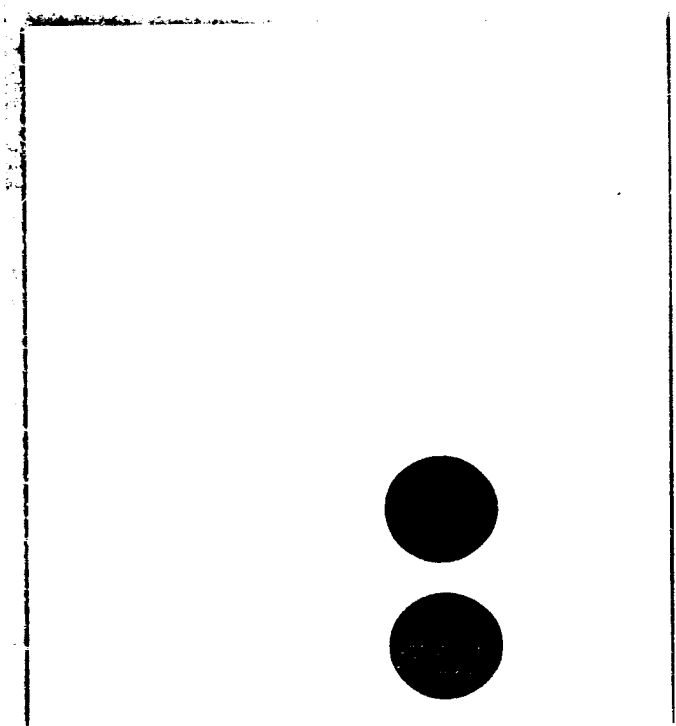

STOCK # 66192
1-800-451-4483
SOAR CONSULT SERVICE

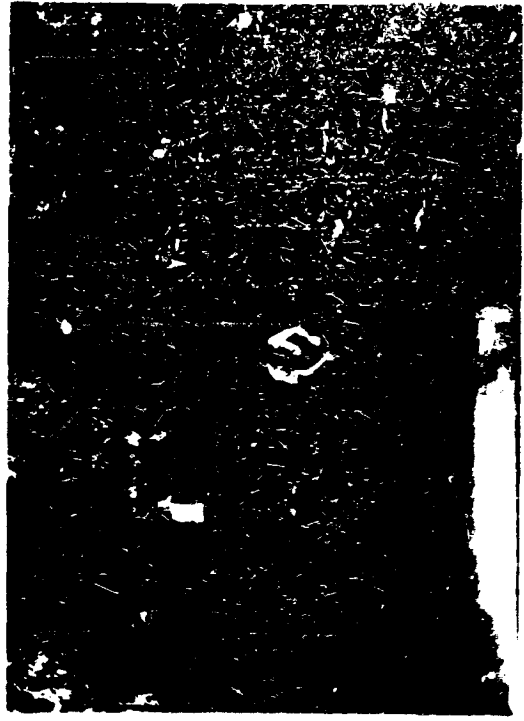

20th Century Pictures
1-800-421-4682
STOCK # PPV35

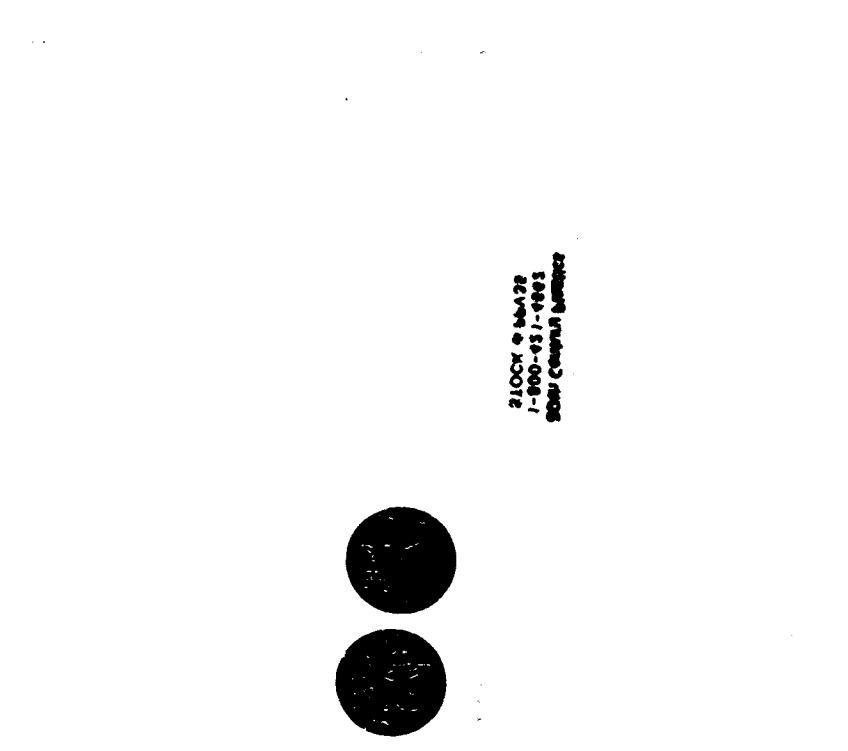
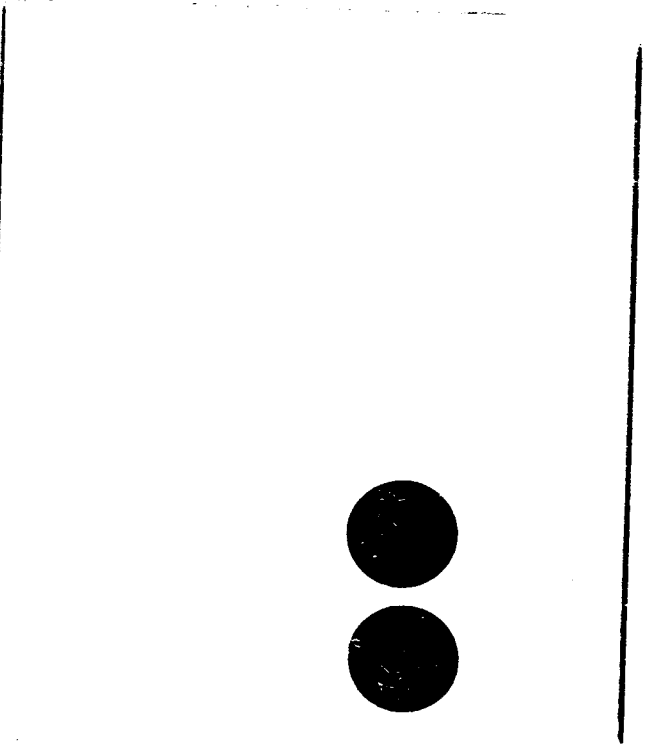
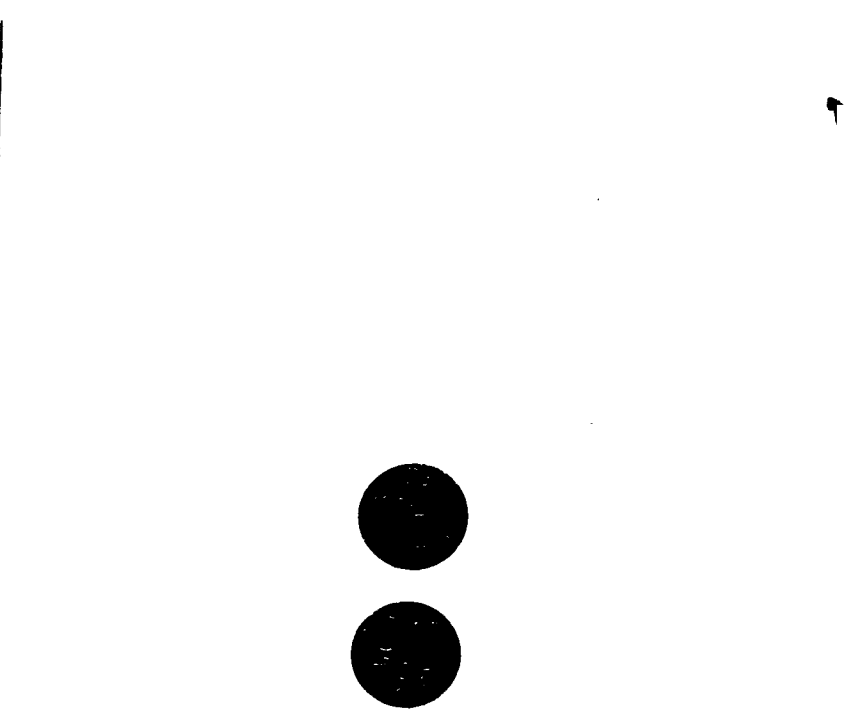
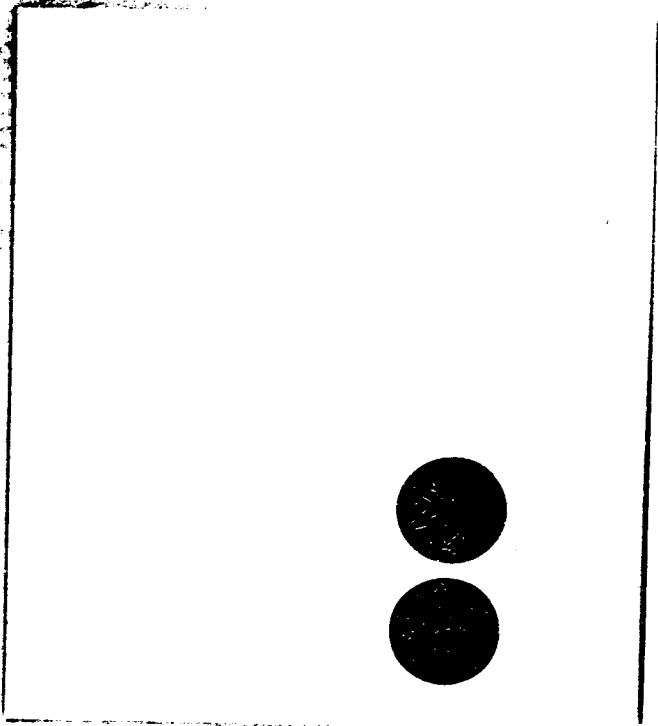

2 LOCK # 66472
1-800-637-4883
SOLU COMPUTER SERVICE

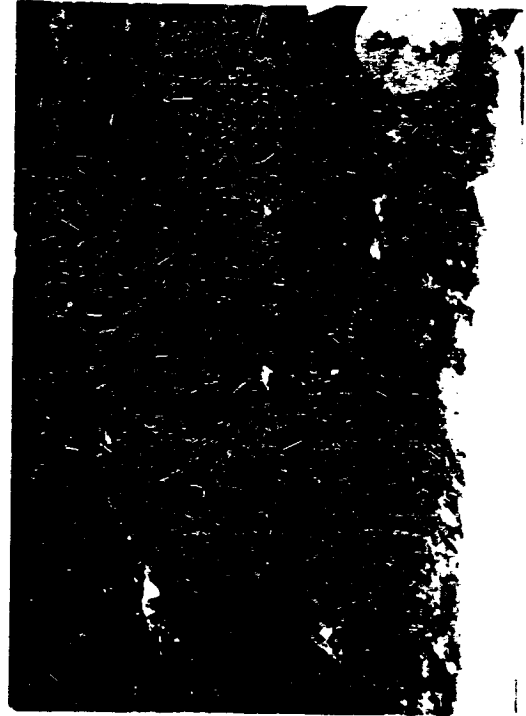
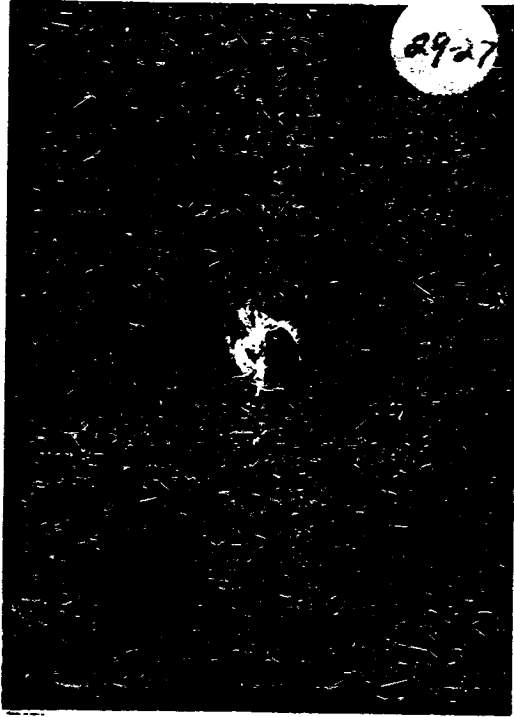
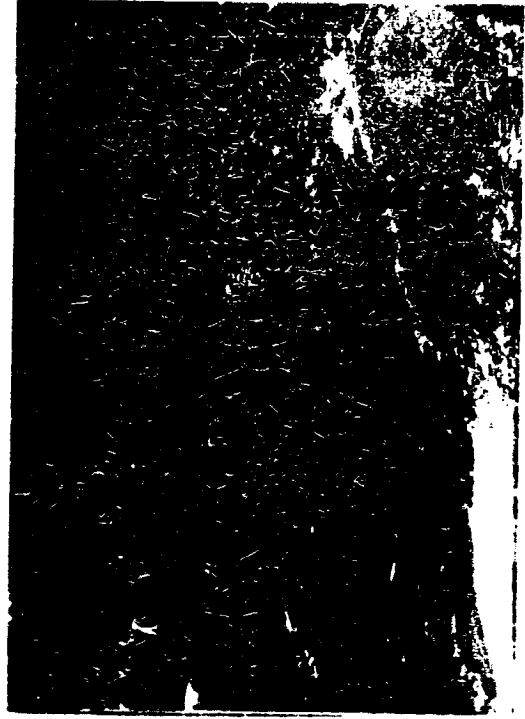

20th Century Plastics
1-800-421-4882
STOCK # PPI35

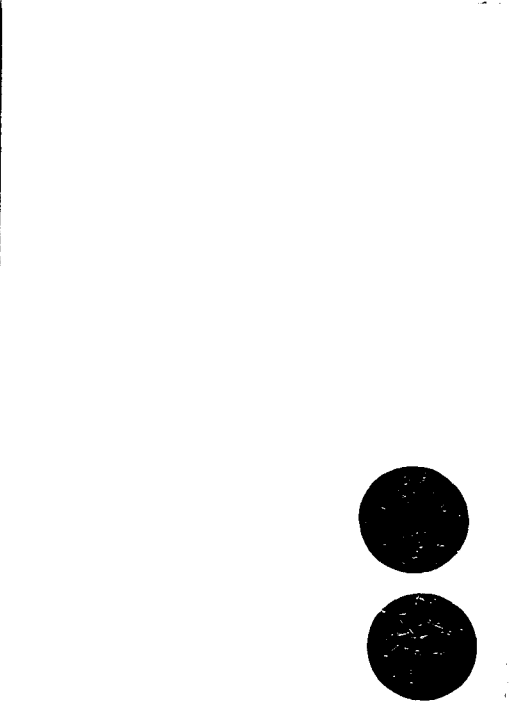
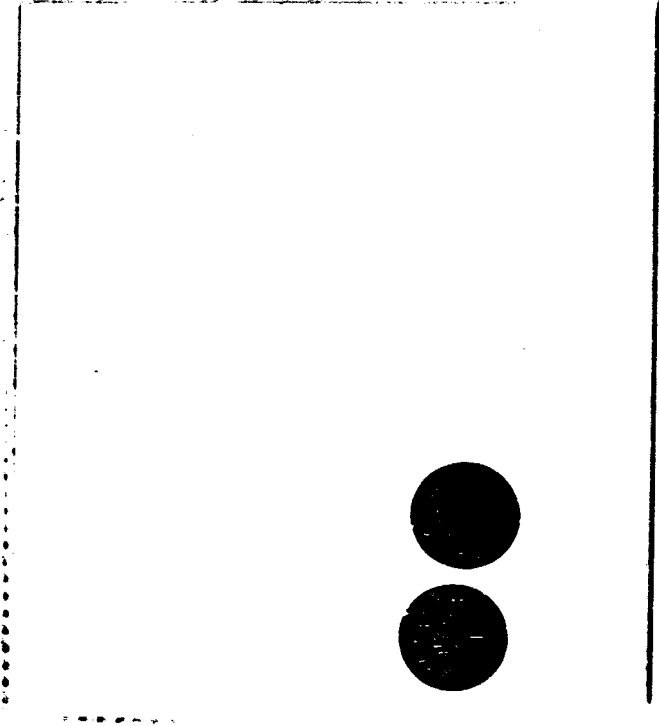
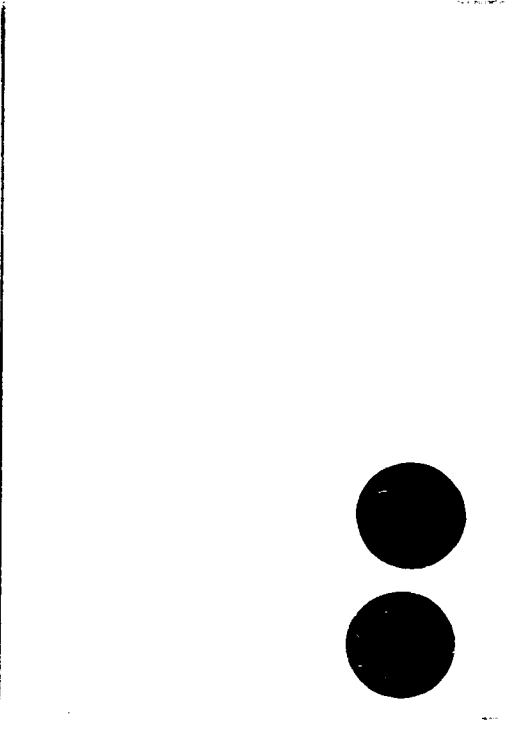
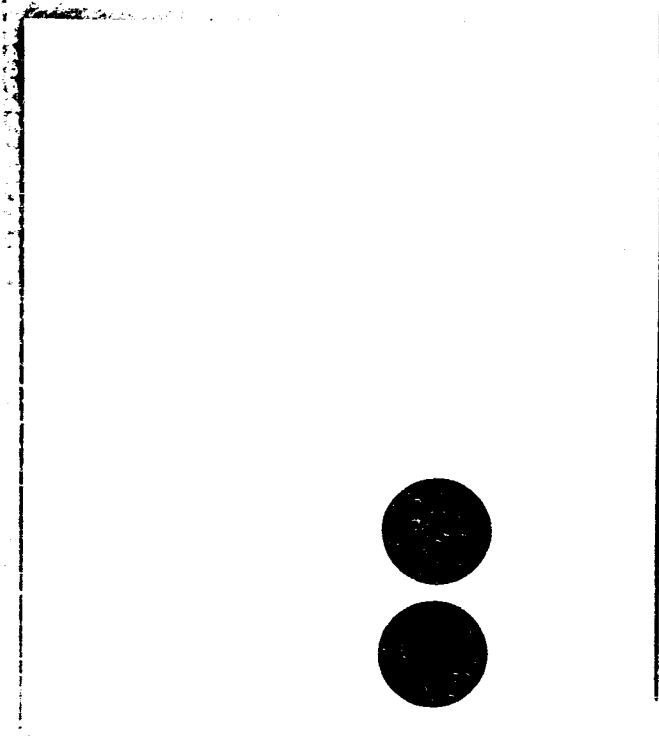

210CK 9 66A22
1-800-431-9883
Sole Customer Service

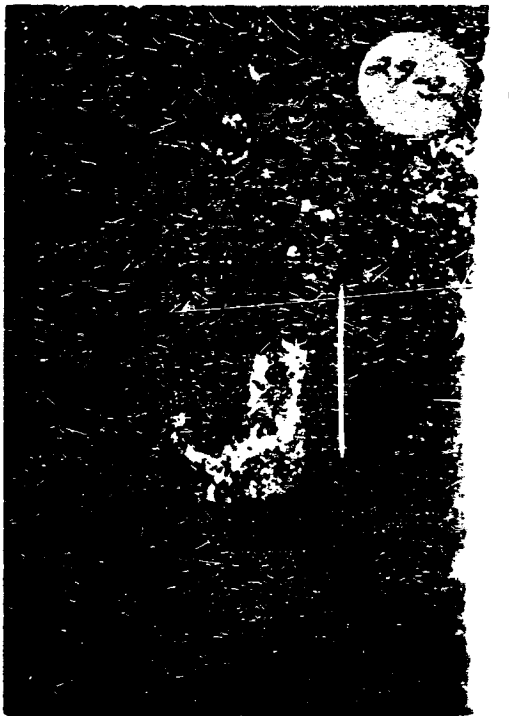
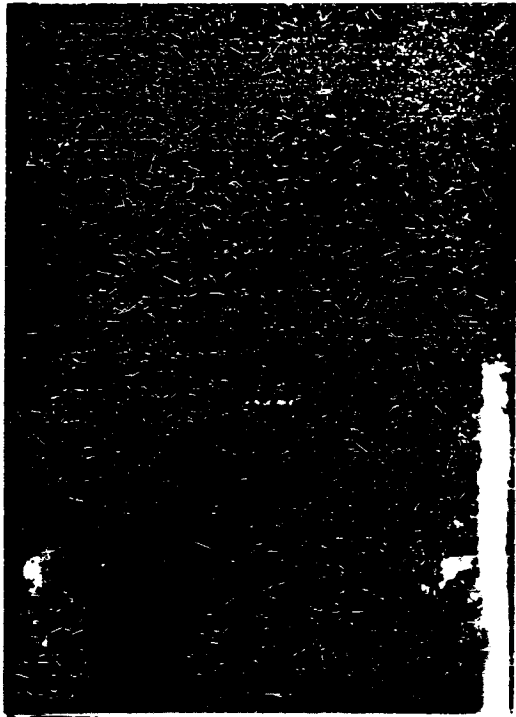

20th Century Plastics
1-800-421-4882
STOCK # PPT28

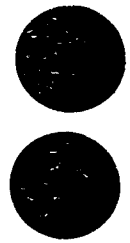
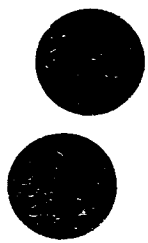
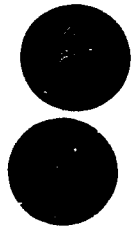
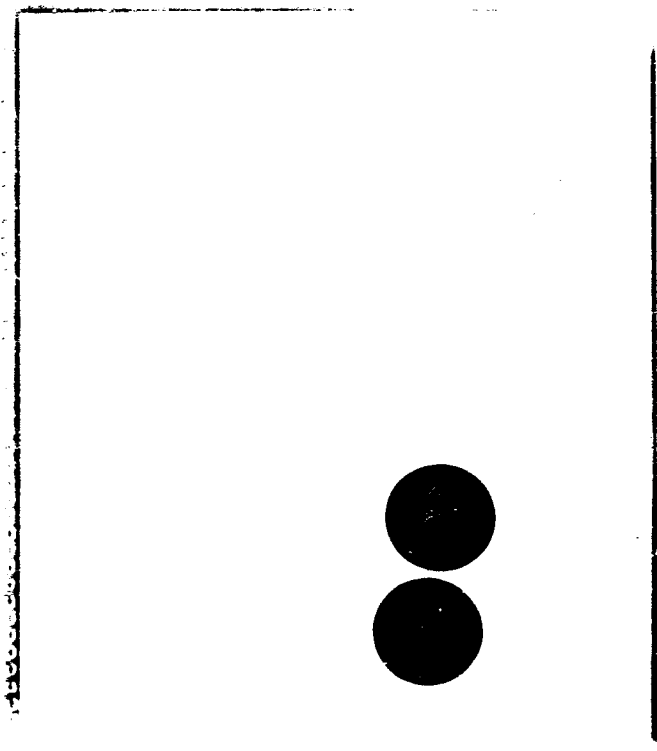
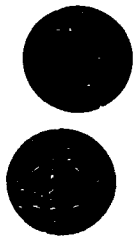
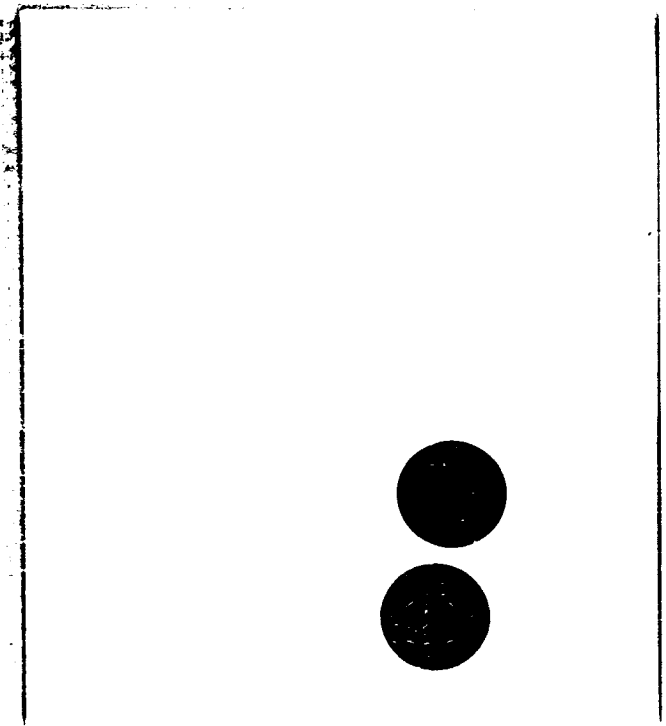

Copyright © 1997
Sage Publications
0898-2643/97
\$10.00

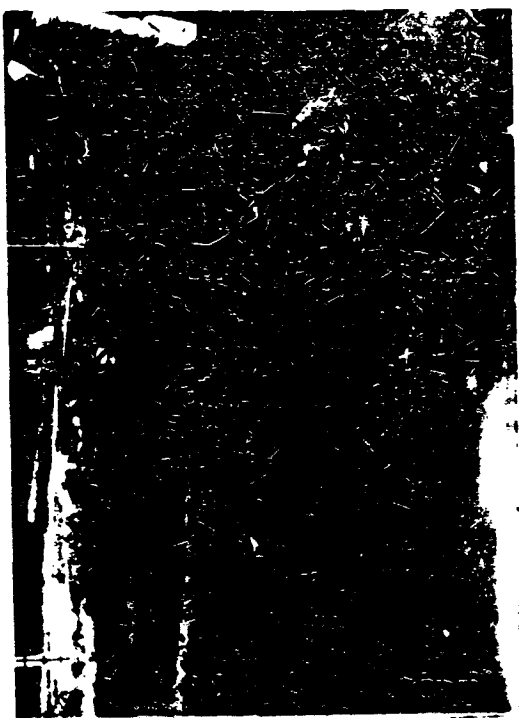

20th Century Pictures
1-800-431-4882
STOCK # 184136



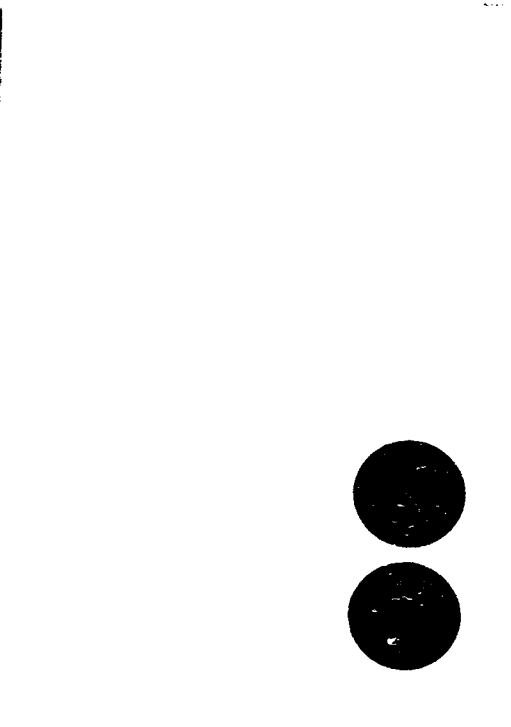
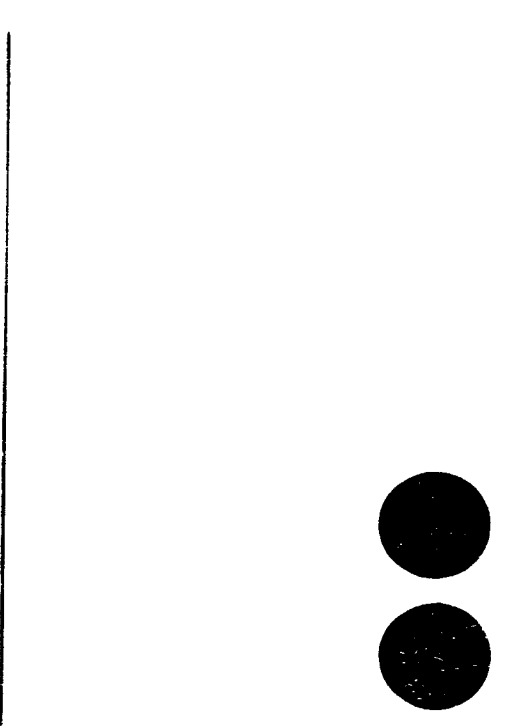
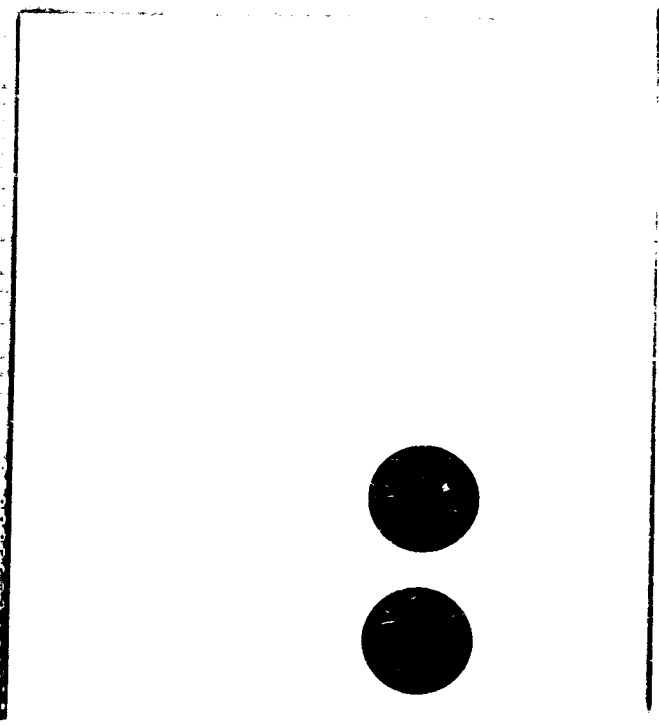
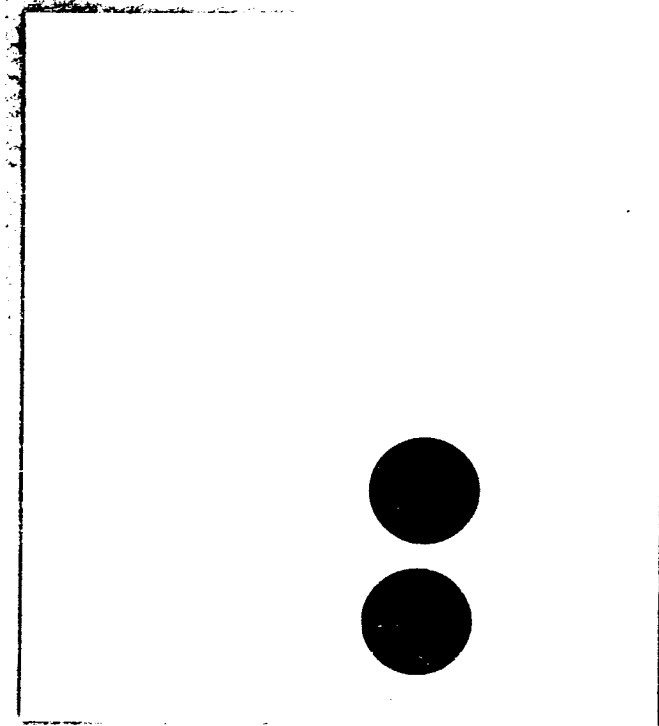

1-800-471-7000
Scan Center Center

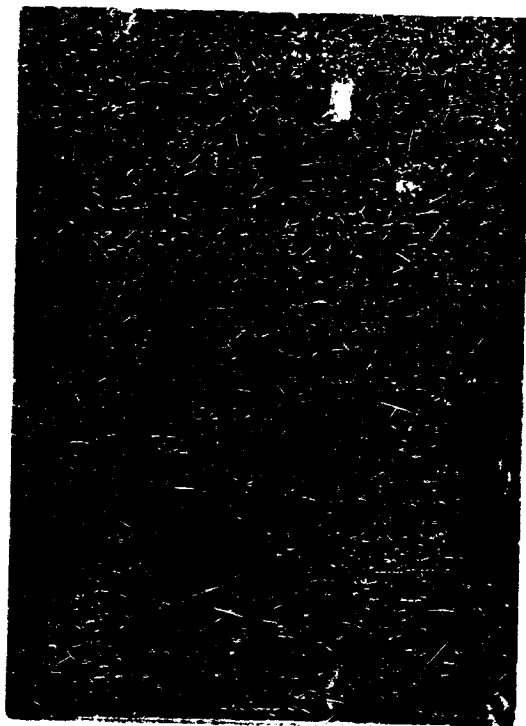

1-800-875-1000
STOCK © 1998

STOCK # 66A32
1-800-431-4883
SOM CONTACT CENTER

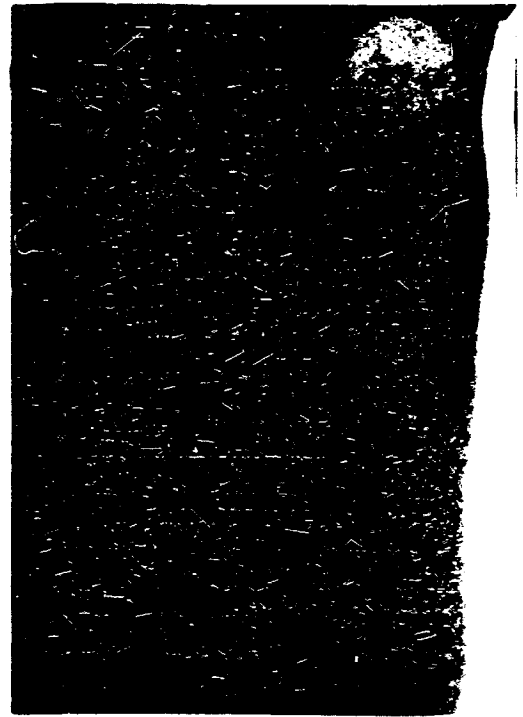
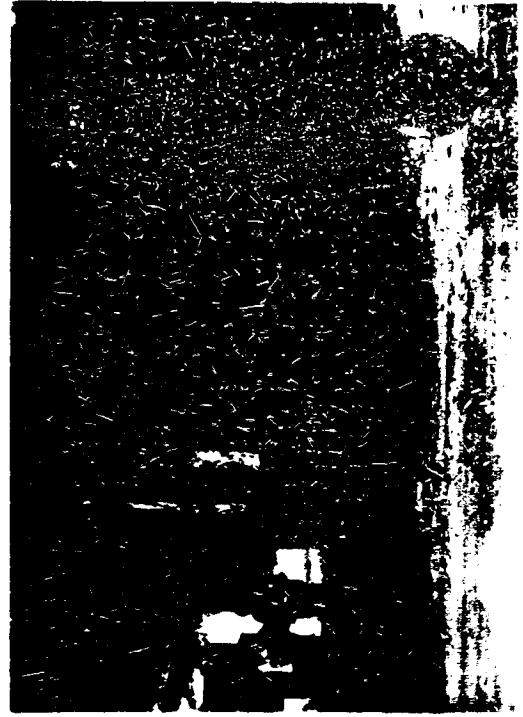

20th Century Presses
1-800-421-4882
STOCK # PV35

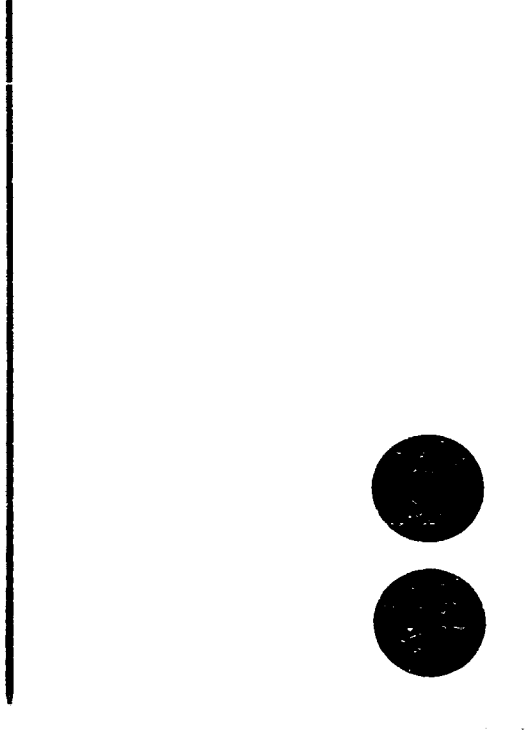
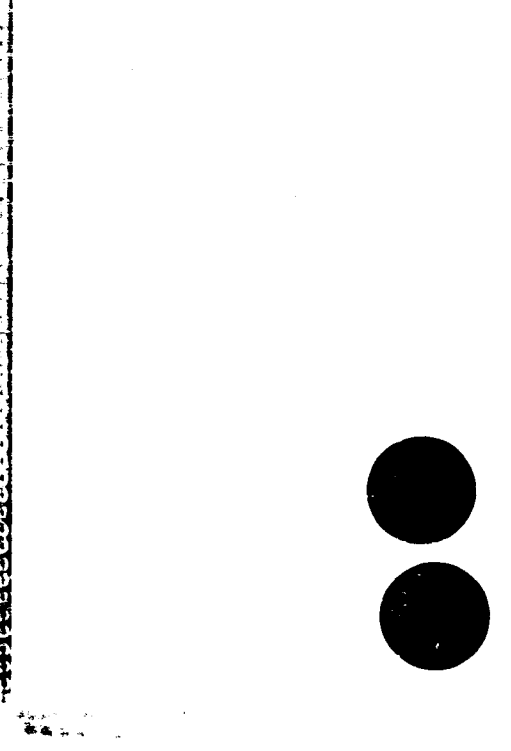
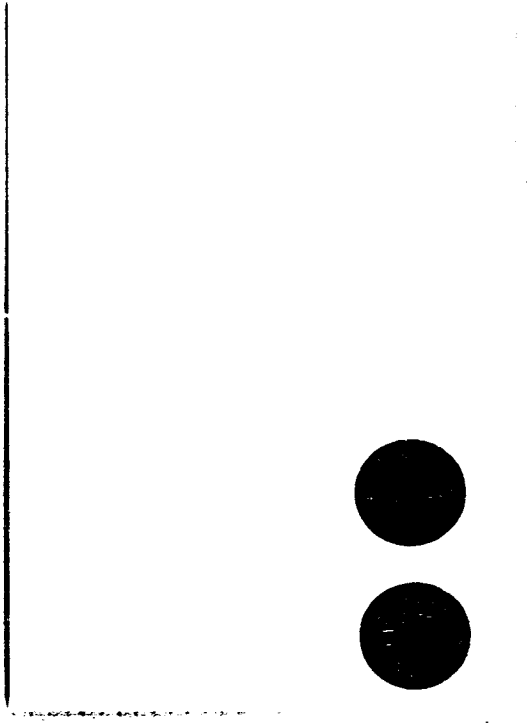
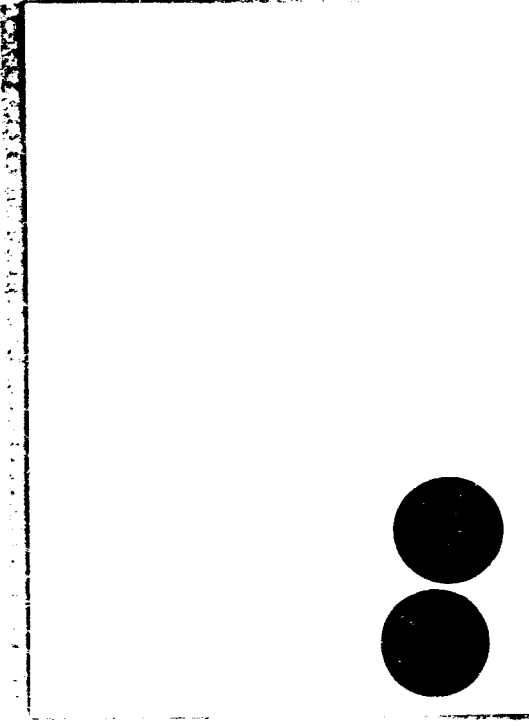

BLOCK • 86A72
1-800-651-9083
© 1995 Church & Dwight

7
10
15
20
25
30
35
40
45
50
55
60
65
70
75
80
85
90
95
100

20th Century Plastics
1-800-421-4842
STOCK # PPV35

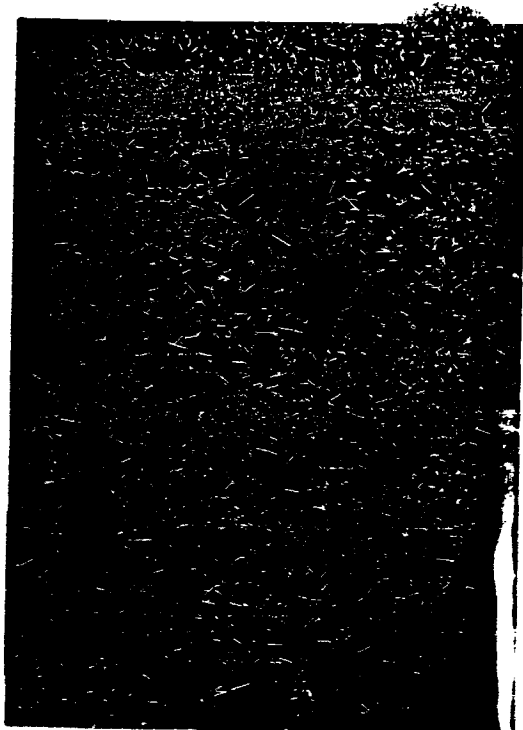
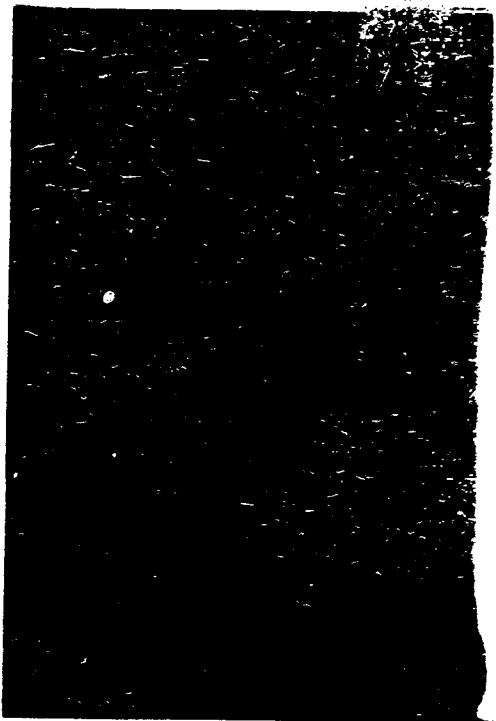
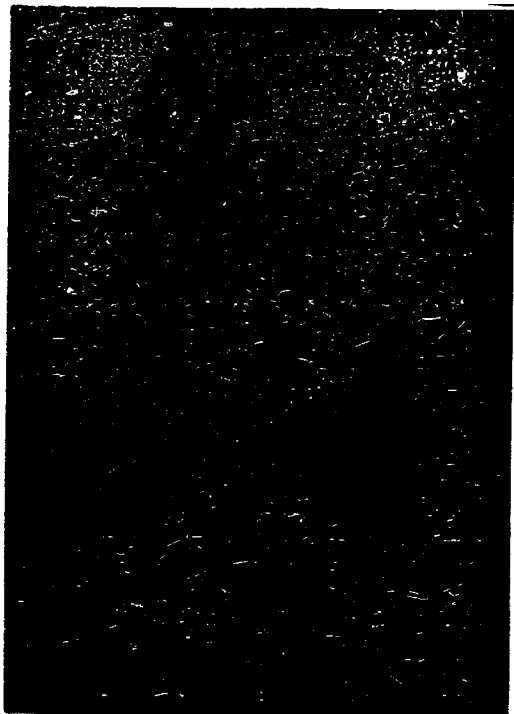
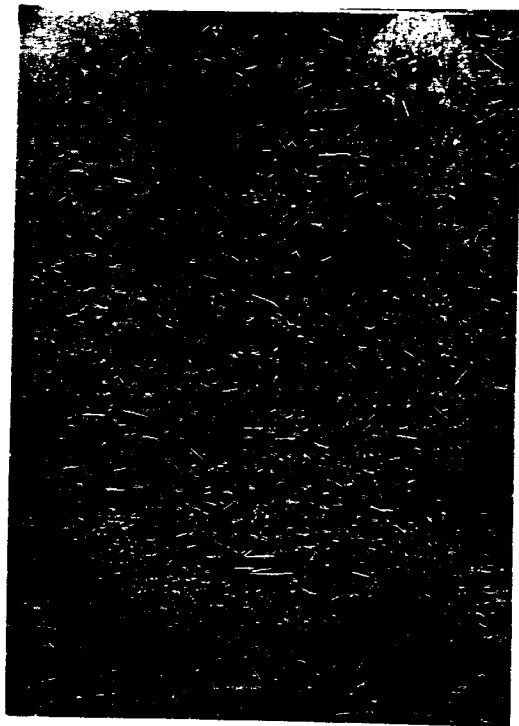

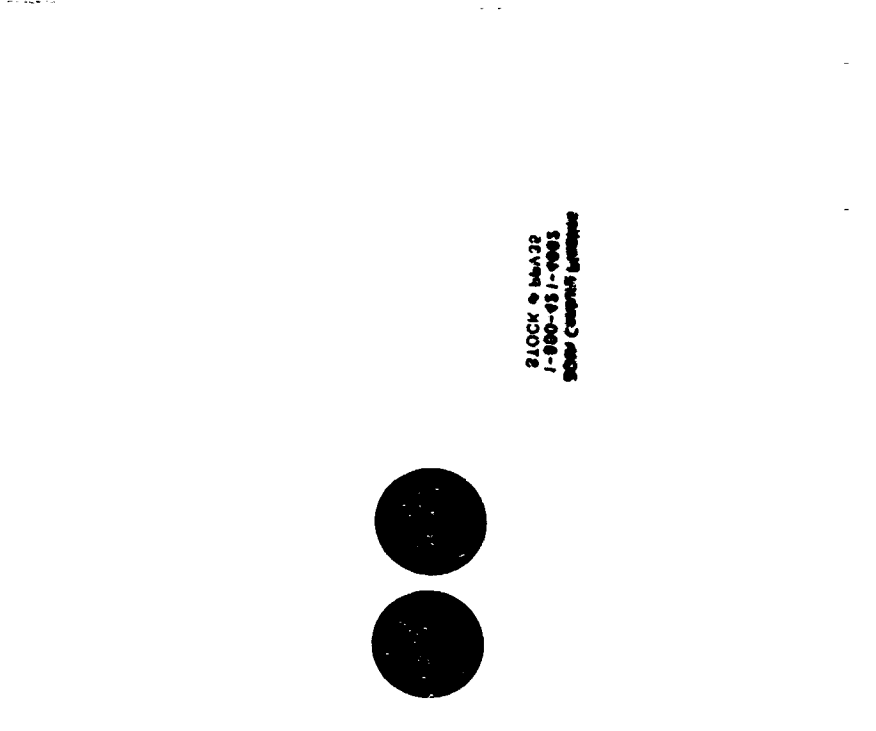
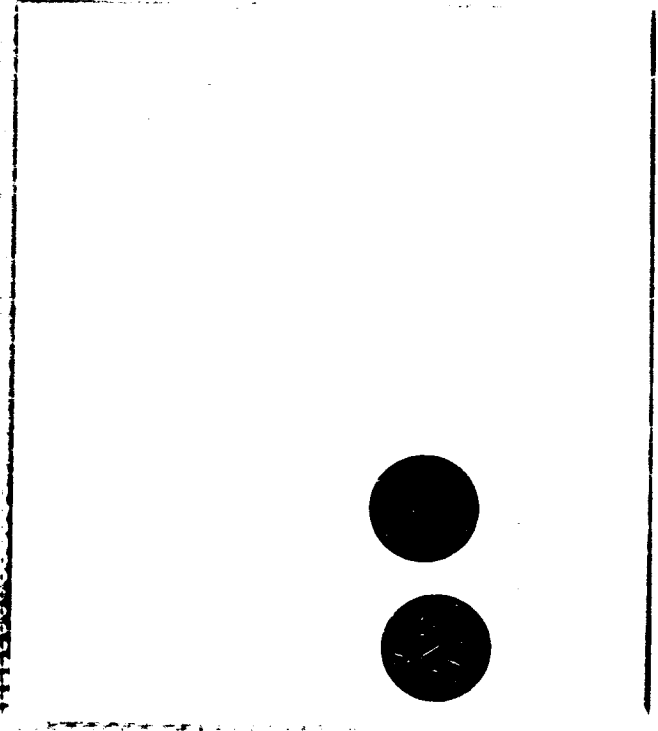
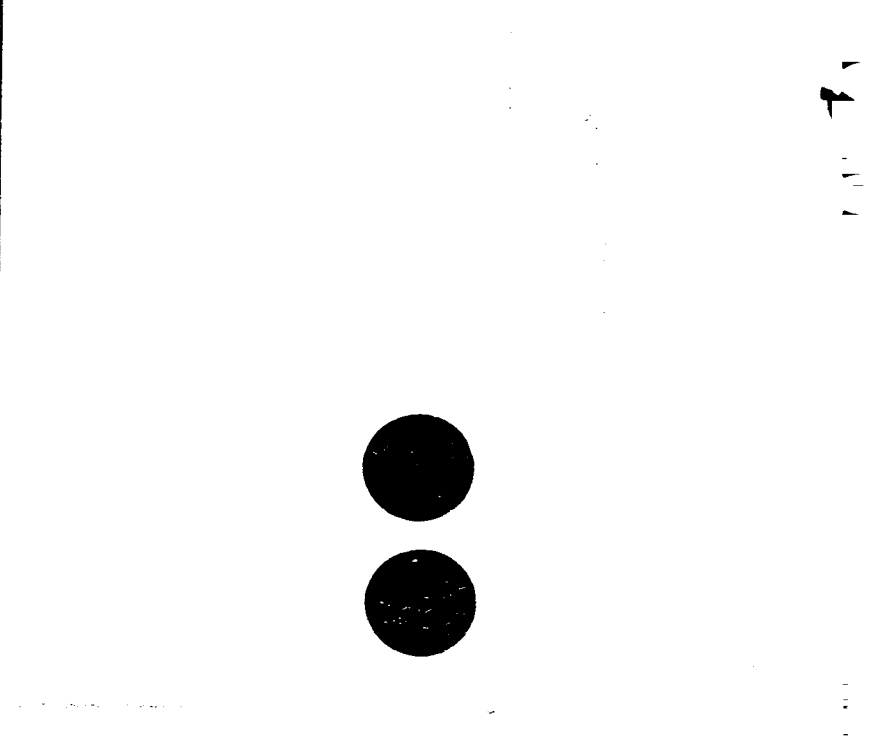
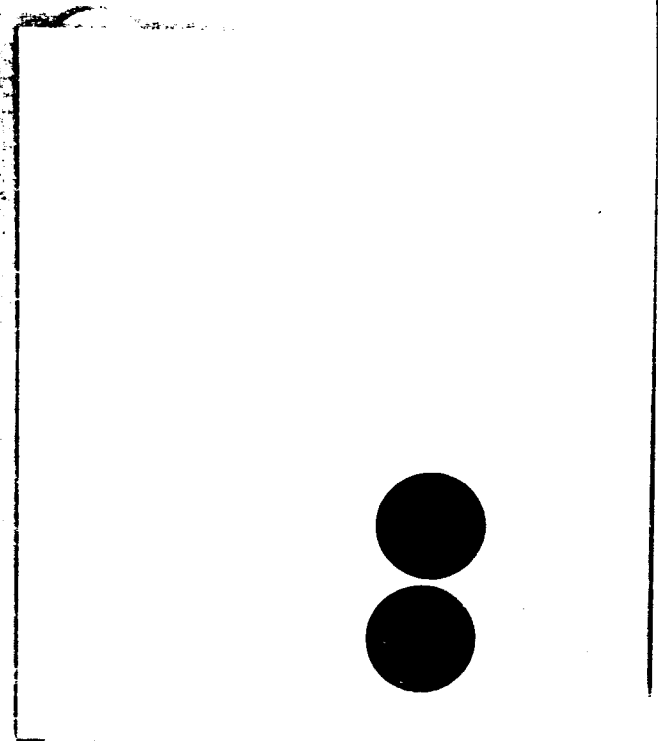

STOCK # 66V32
1-800-451-0003
SOMER COMPANY SYSTEMS

1 1 1 1 1

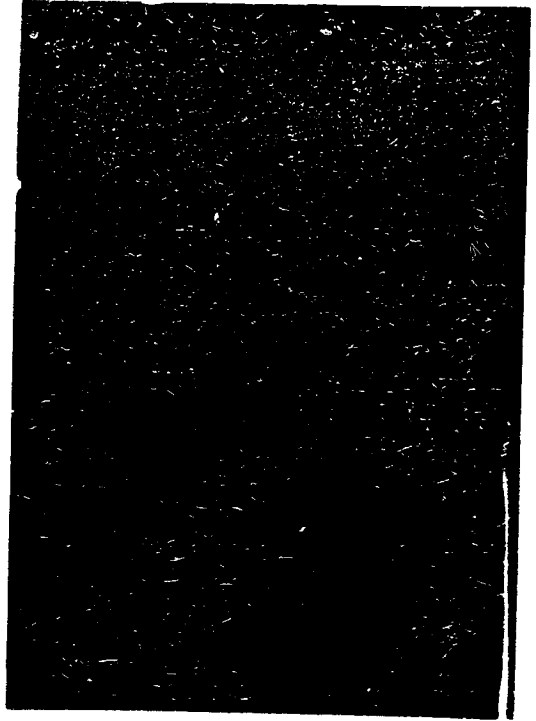
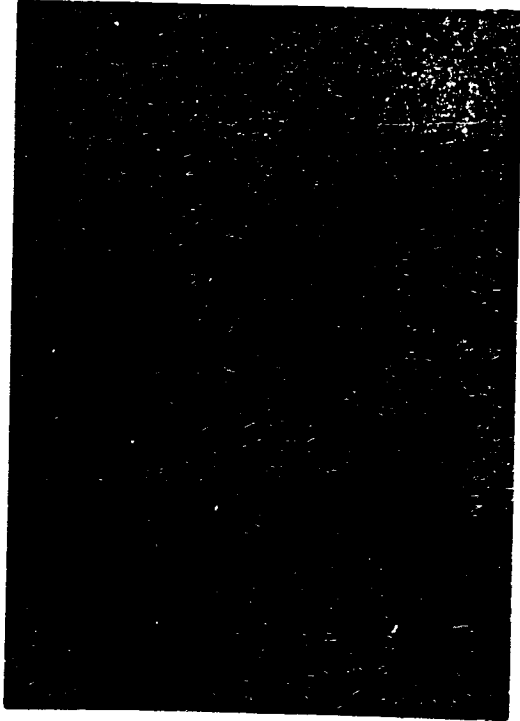

20th Century Pictures
1-800-451-4842
STOCK # PPT28

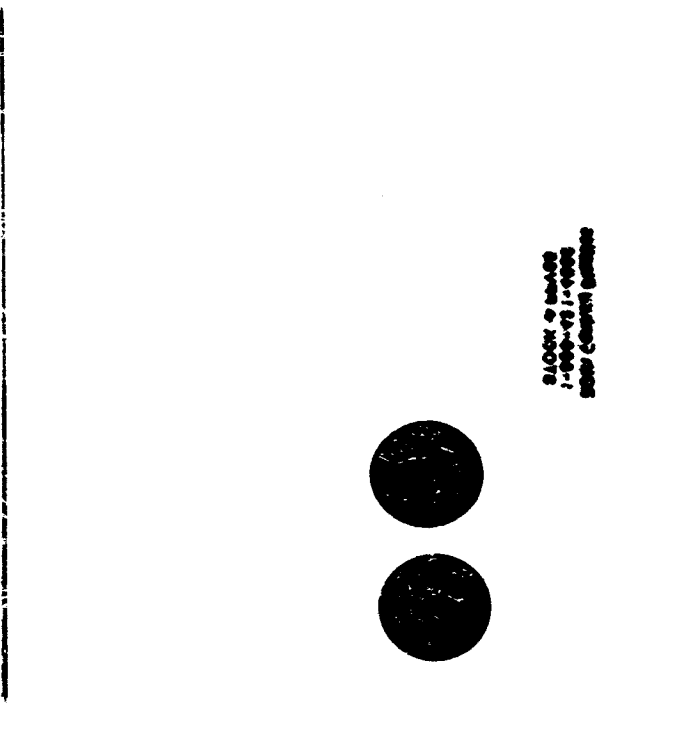
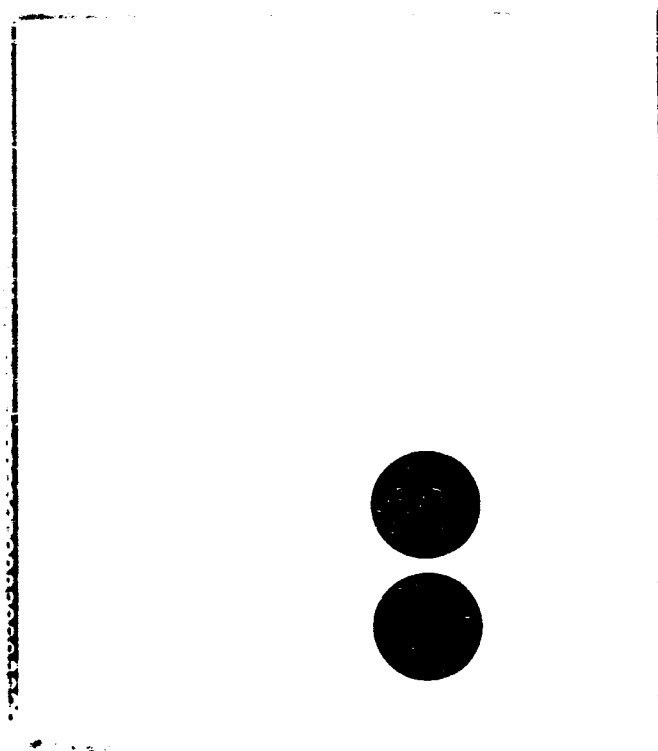
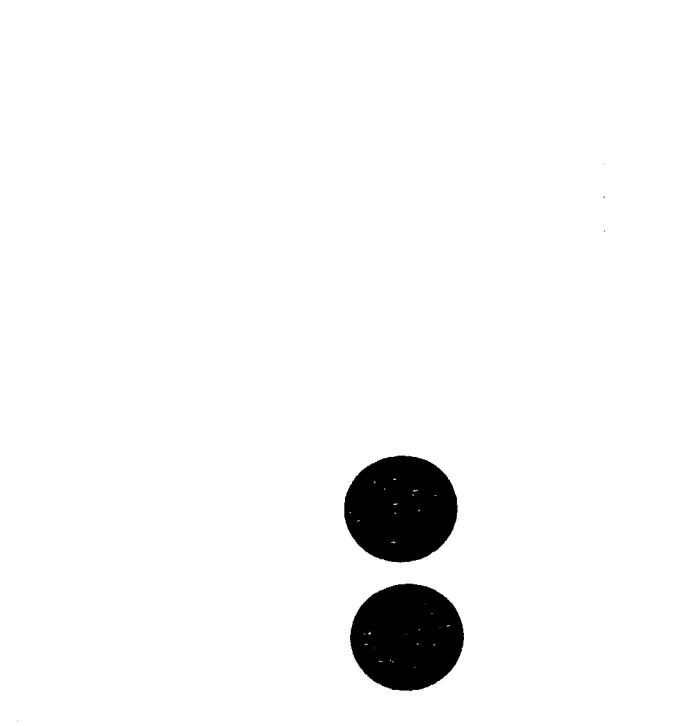
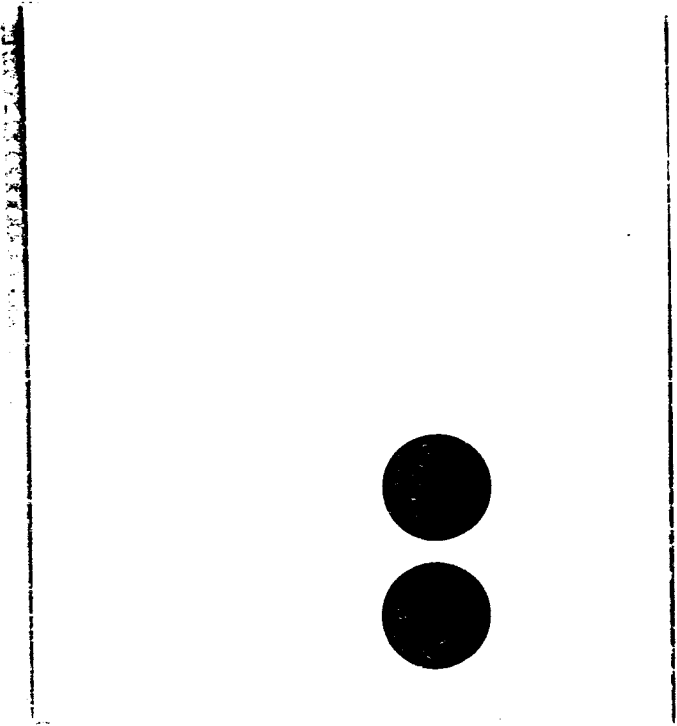

BLOCK 2 IMAGE
1-88-48 1-4888
BIBLIOTHEQUE GENEVE

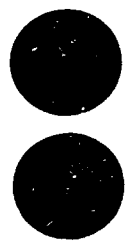
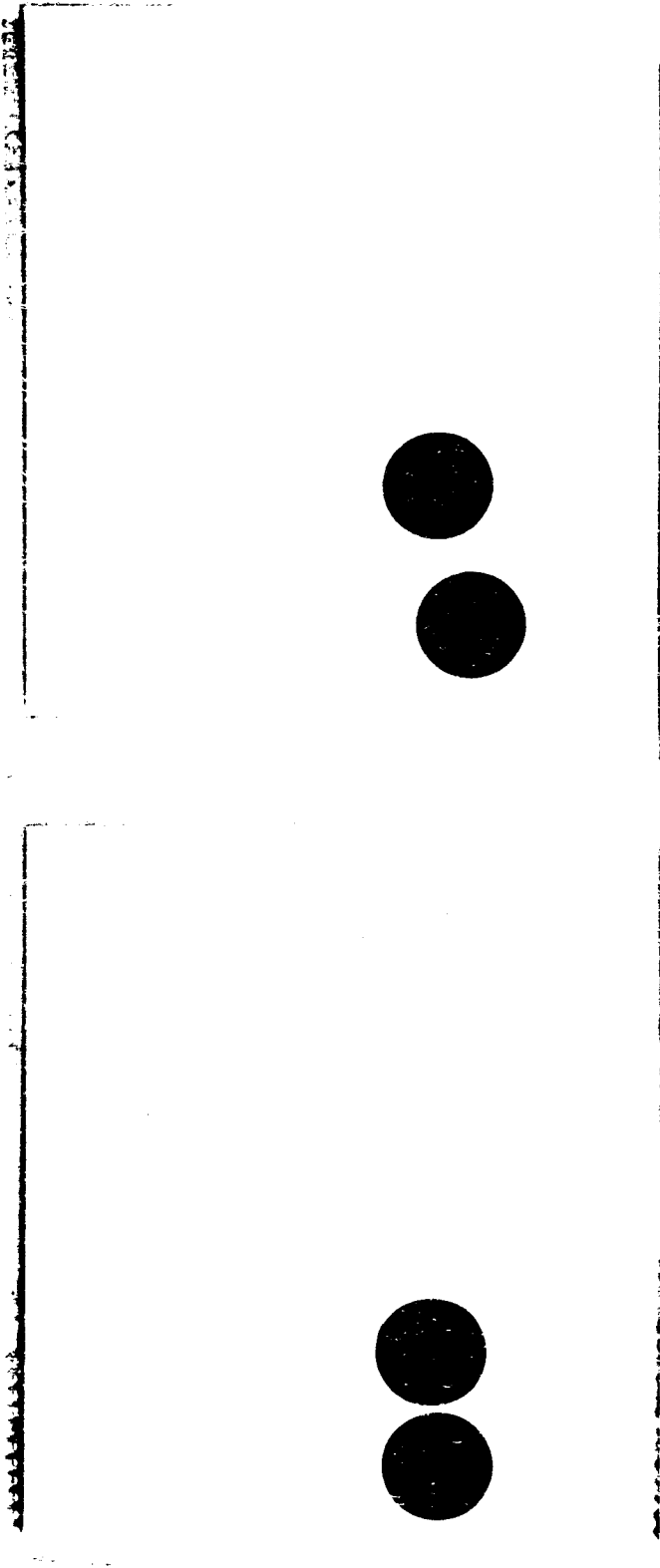

BLACK & WHITE
1-800-441-1000
Black & White Systems

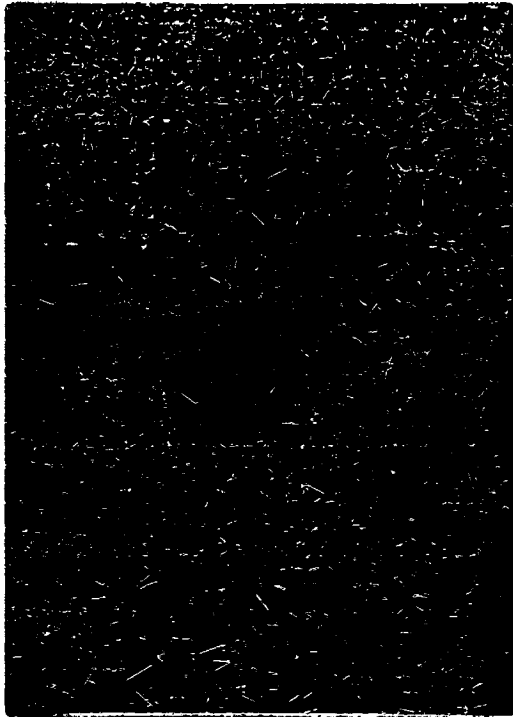

State Century Project
1-1984-1-1993
STUDY OF REVENUE



2 LOCK & MAIL 32
1-800-457-9983
2000 General Motors

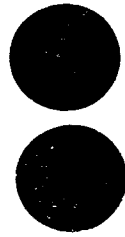

5
3
7
11

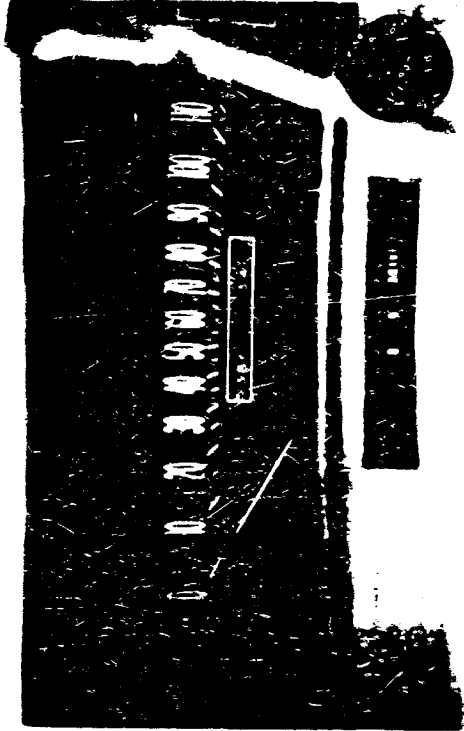
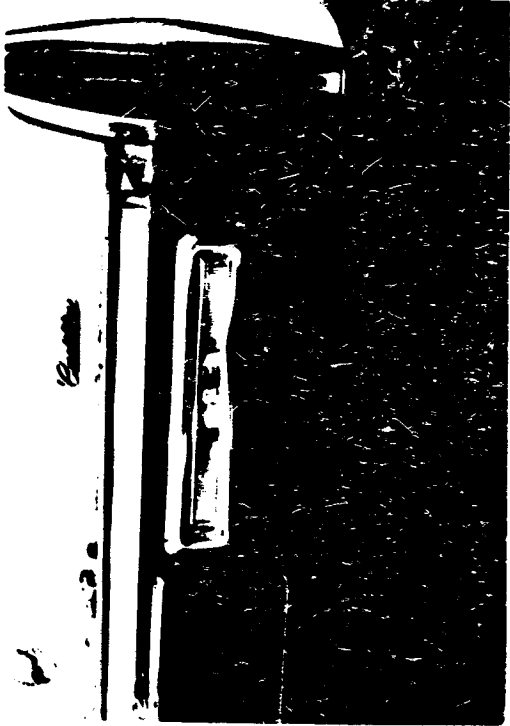
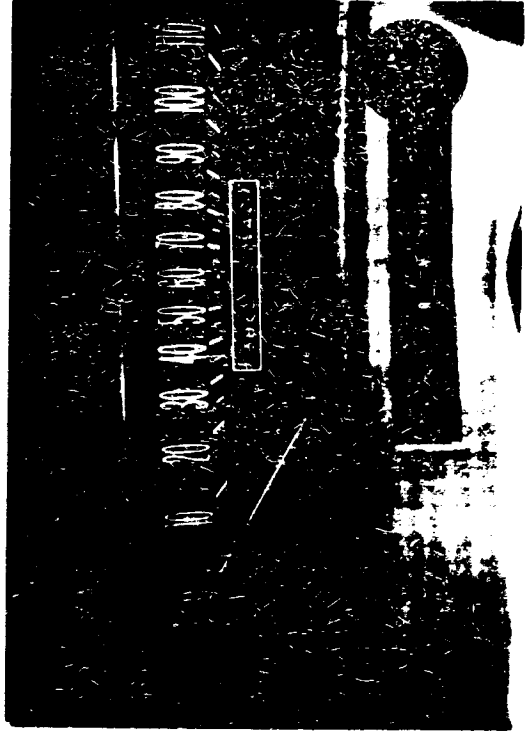

20th Century Plastics
1-800-421-4442
STOCK # PPV35

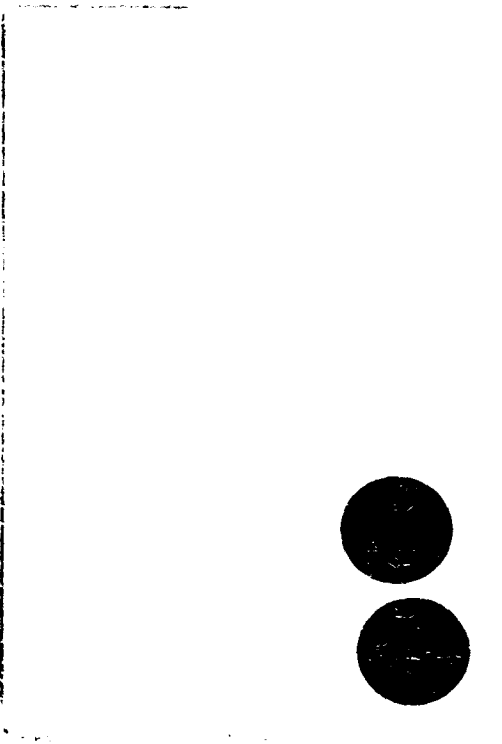
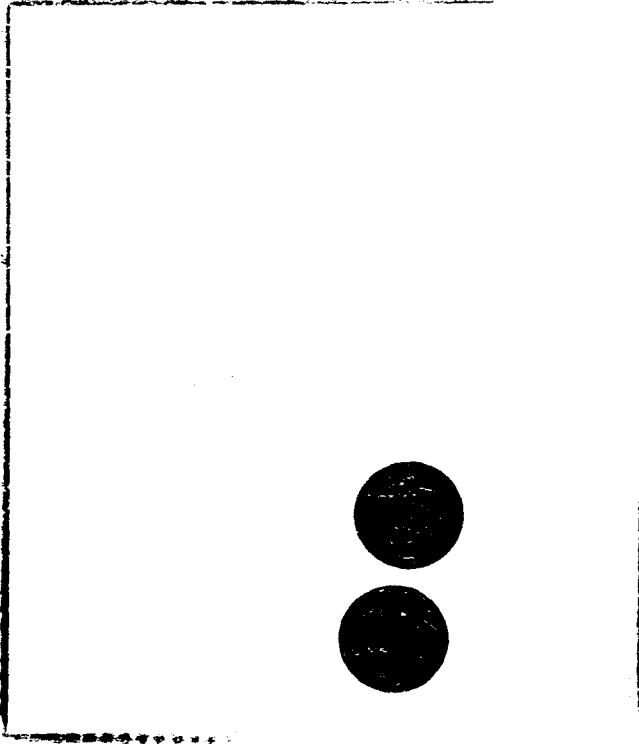
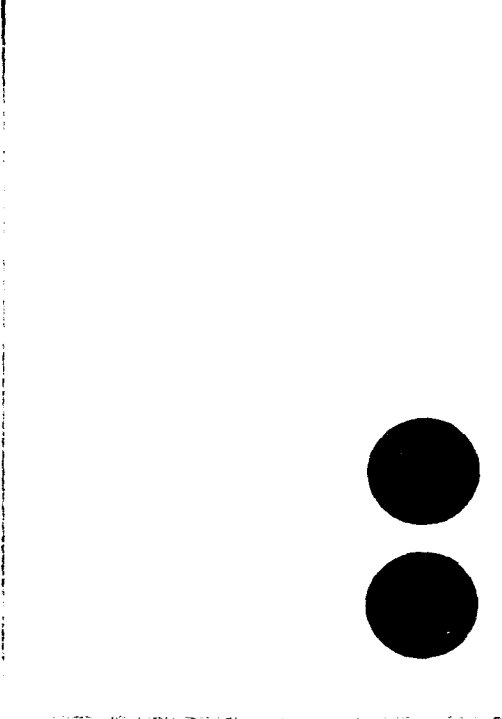
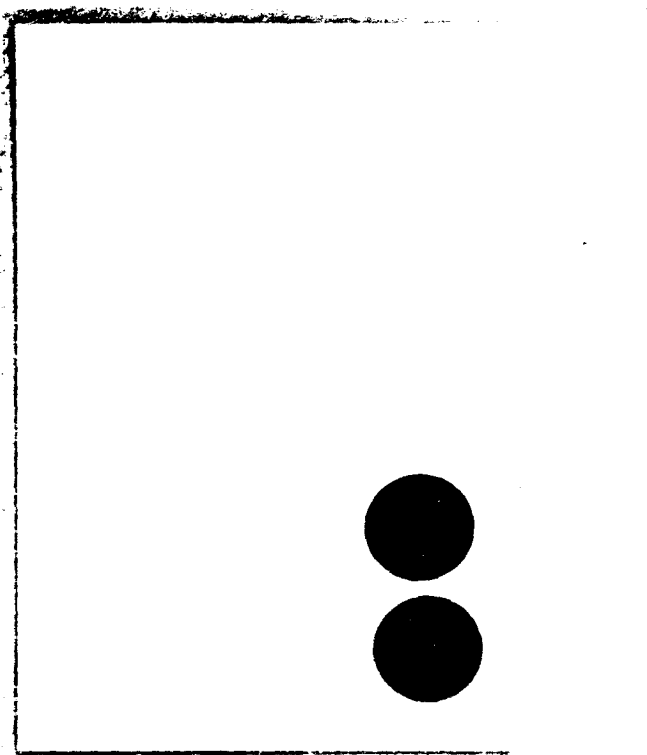

BLOCK & MAIL
1-800-951-4000
Star Company logo

20th Century Plastics
1-800-421-4862
STOCK # PPV35

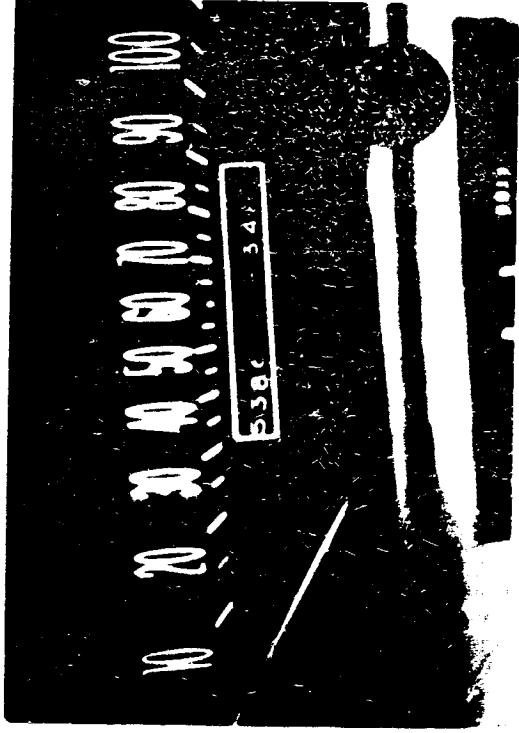

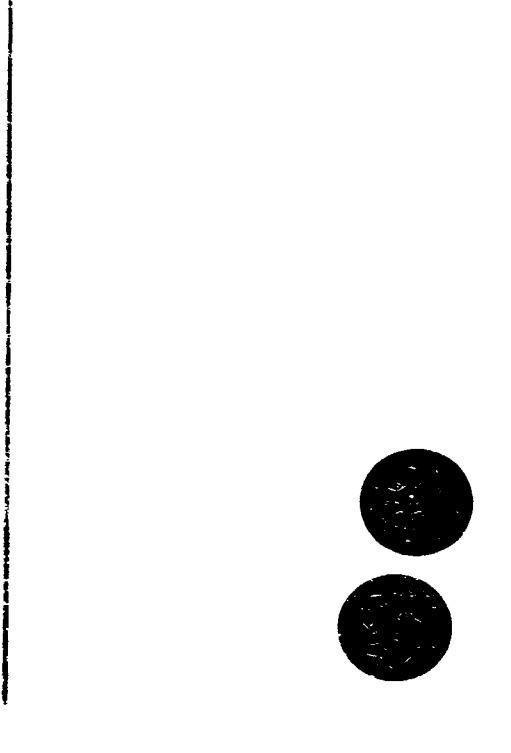
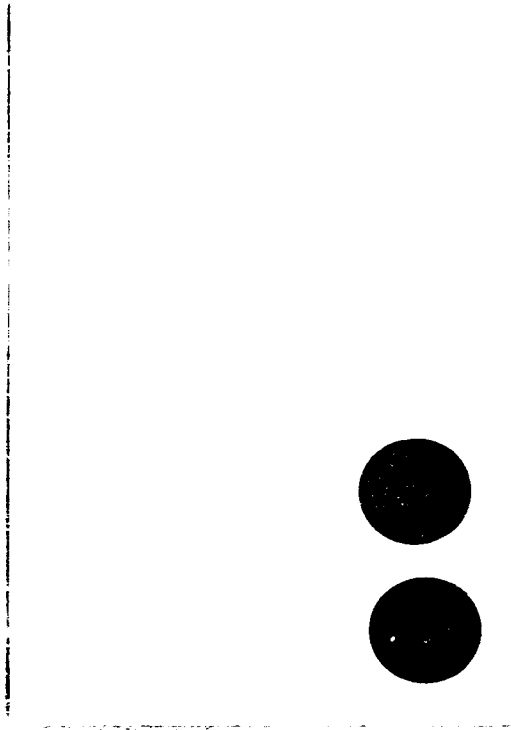
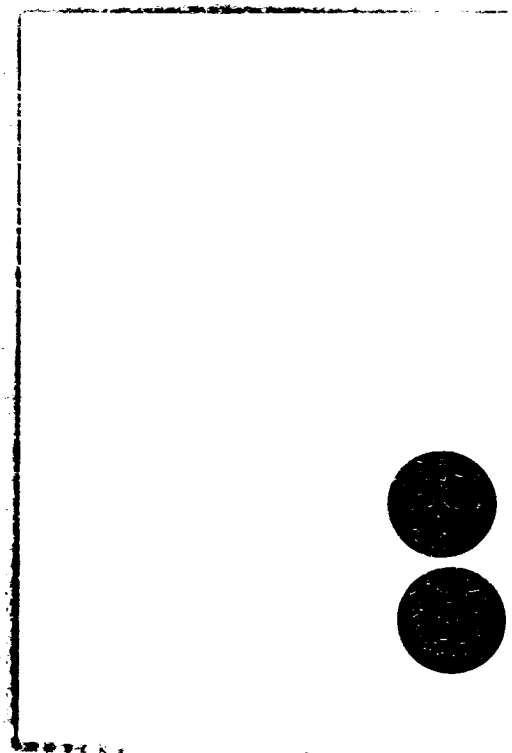
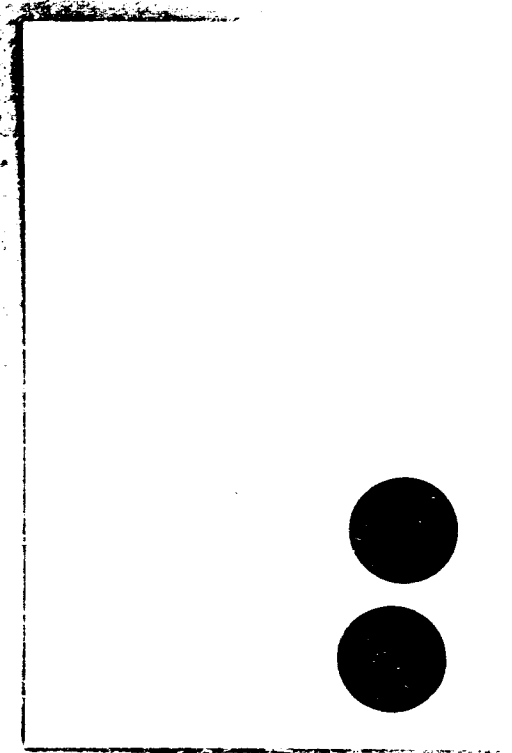

STOCK # MNA22
1-800-431-1003
SOS Computer Graphics

11 25 25 1



San Gabriel Plaza
1-20-42 1-10-42
10000 0 10000

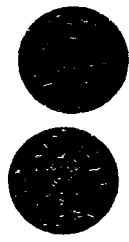
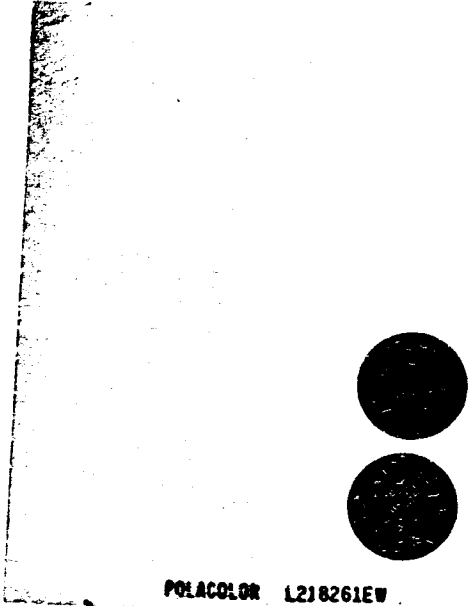

POLACOLOR L218261EW

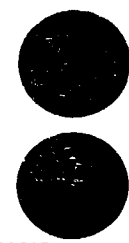

POLACOLOR L218261EW

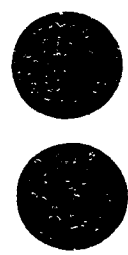

POLACOLOR L218261EW

STOCK # MA129
1-800-911-1001
8000 CHERRY LANE

20th Century Plastics
1-800-767-0777
STOCK # 891525-200

PENCE AUTO SALES & FINANCE

BUY HERE
PAY HERE

355-0254

351

1111-111-0111
1111-111-0111
1111-111-0111

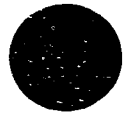

20th Century Plastics
1-800-767-0777
STOCK# PPV450-000

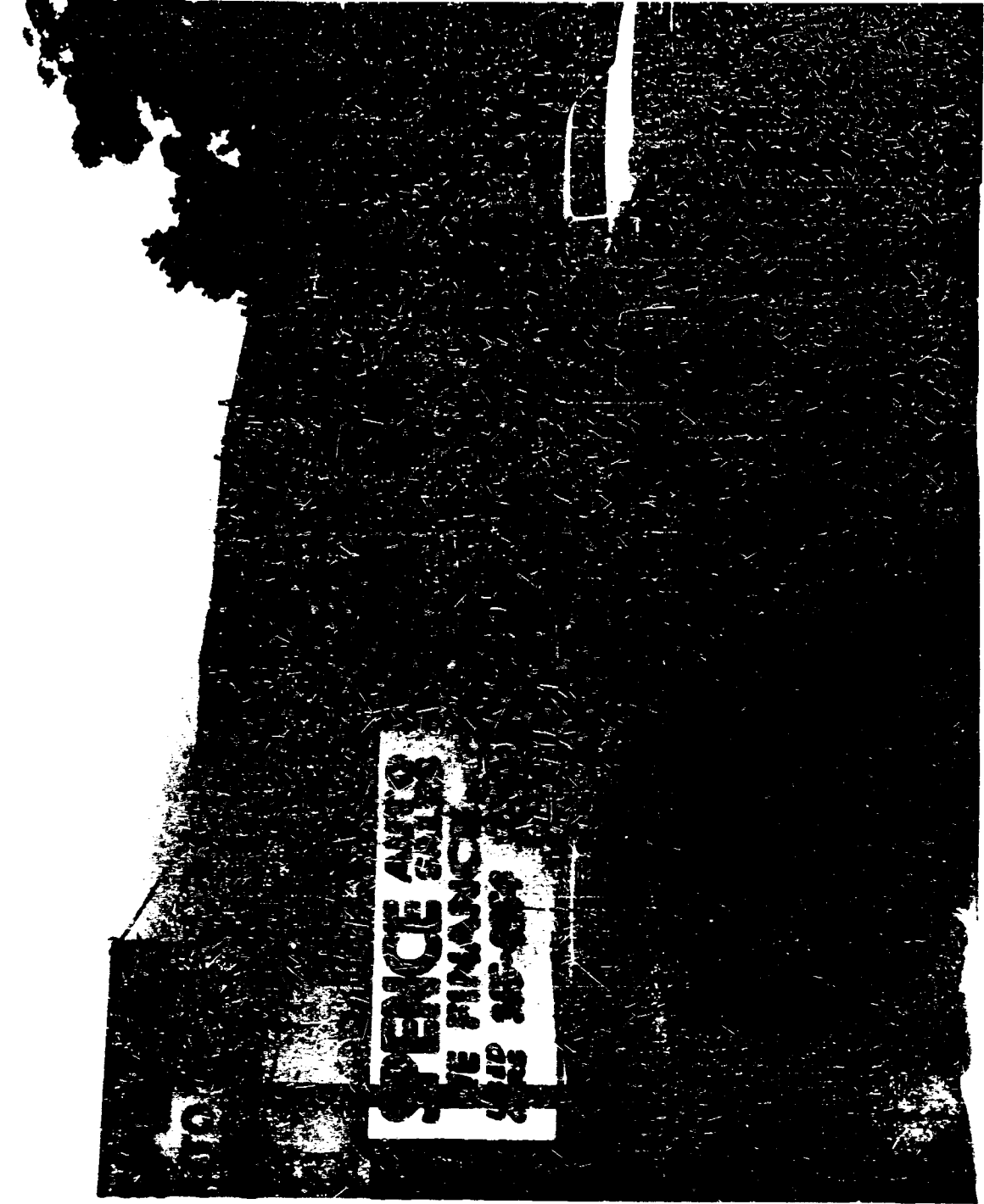

SPENCE AUTO
THE FINANCIAL
SIP 305-000

SIP

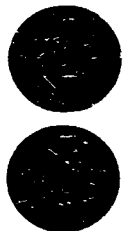
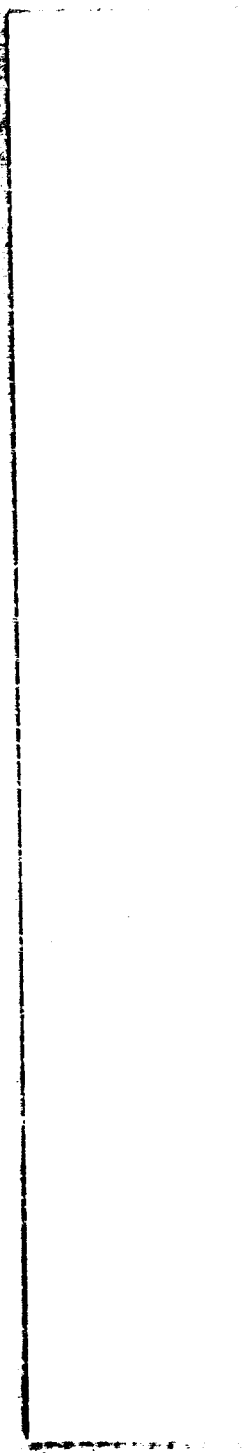

1-800-368-1111
Call Center Support

20th Century Plastics
1-800-787-0777
STOCK # PV155-000

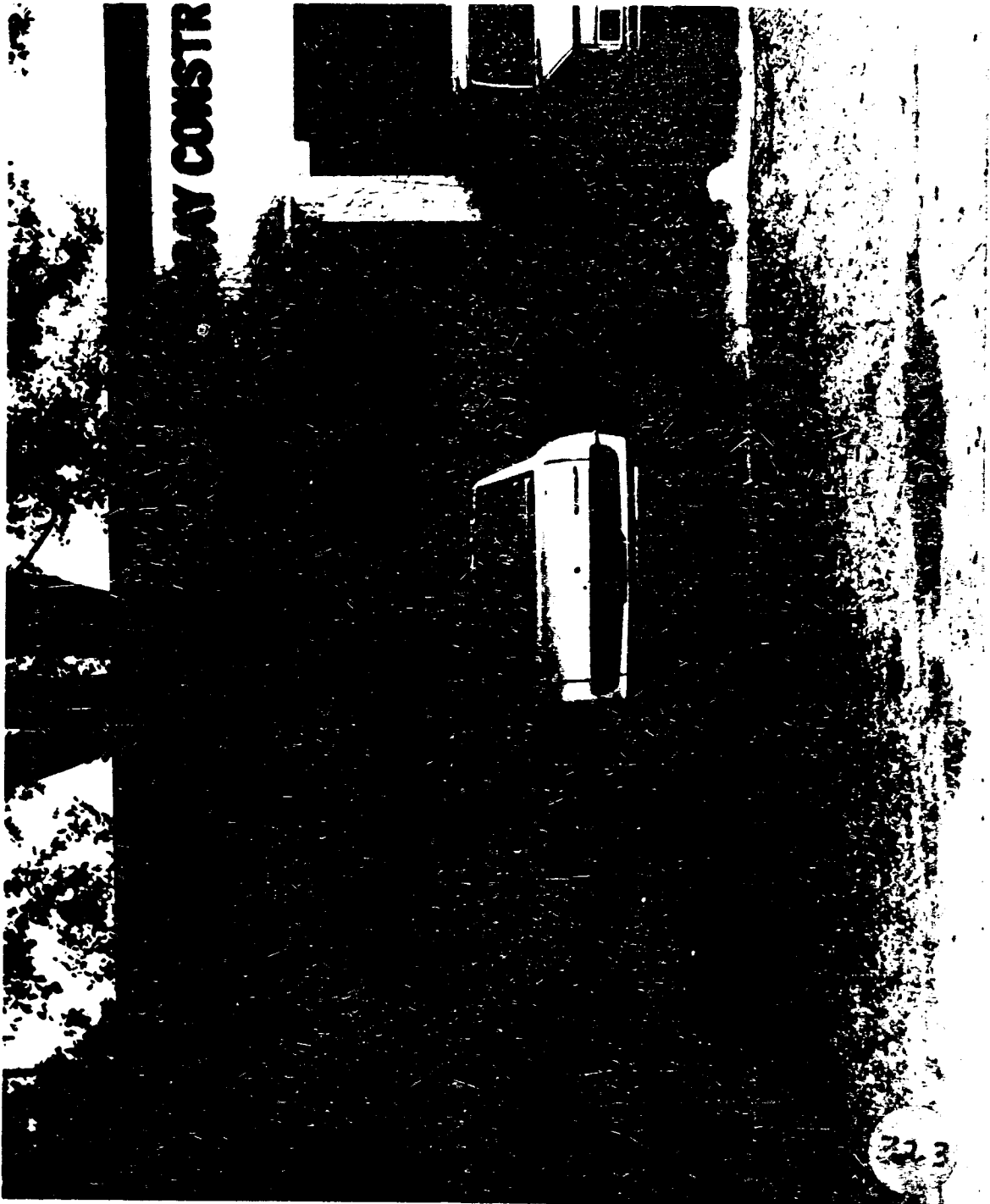

CONSTR

213

1111-100-100
COPPER COMPANY LIMITED

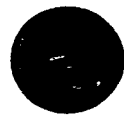

20th Century Plastics
1-800-787-0777
STOCK # 88410-000



1-800-361-0111
2007 General Ledger

20th Century Plastics
1-800-767-0777
STOCK # PPA50-000

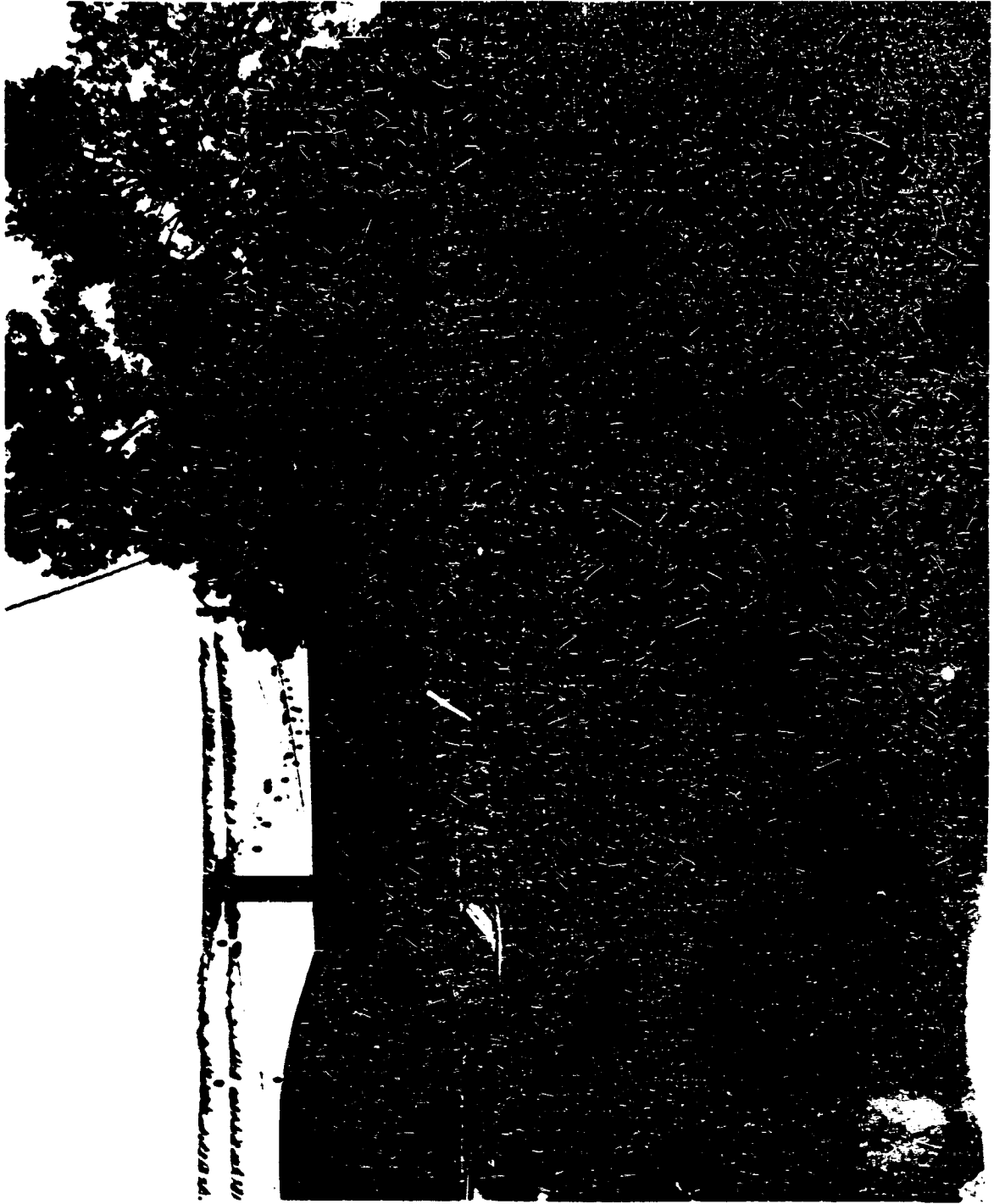

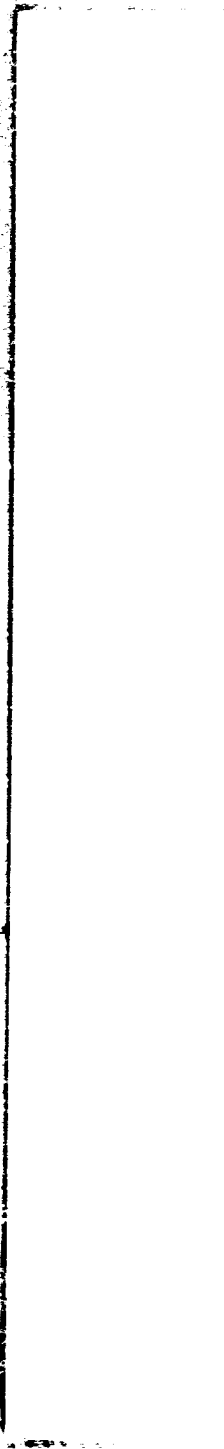

1-60619-011
2000 Central Business

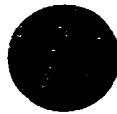

20th Century Plastics
1-800-787-0777
Atlanta, Georgia 30300



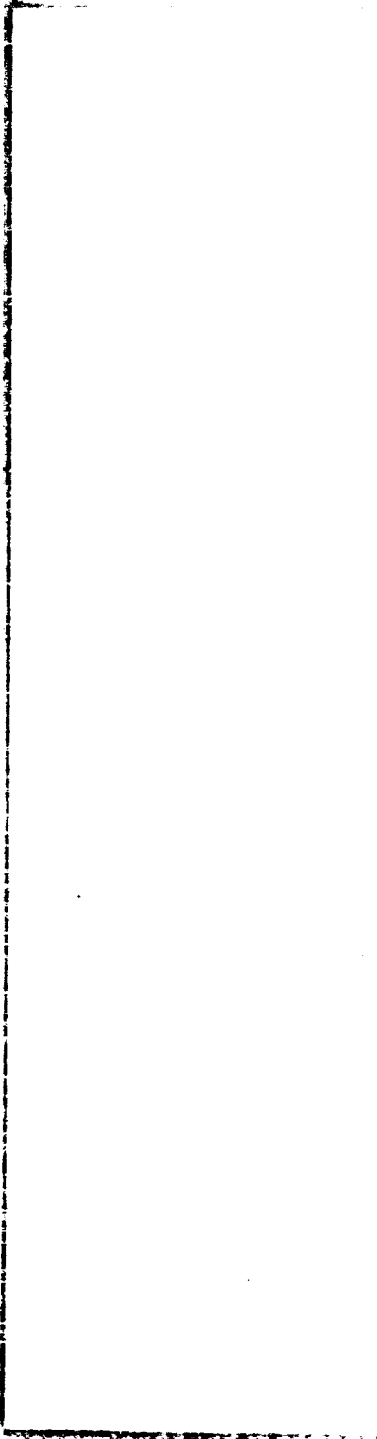

Printed on recycled paper
2000 Central Express



20th Century Plastics
1-800-767-0777
6700 W. 10th St. Suite 100
Denver, CO 80202

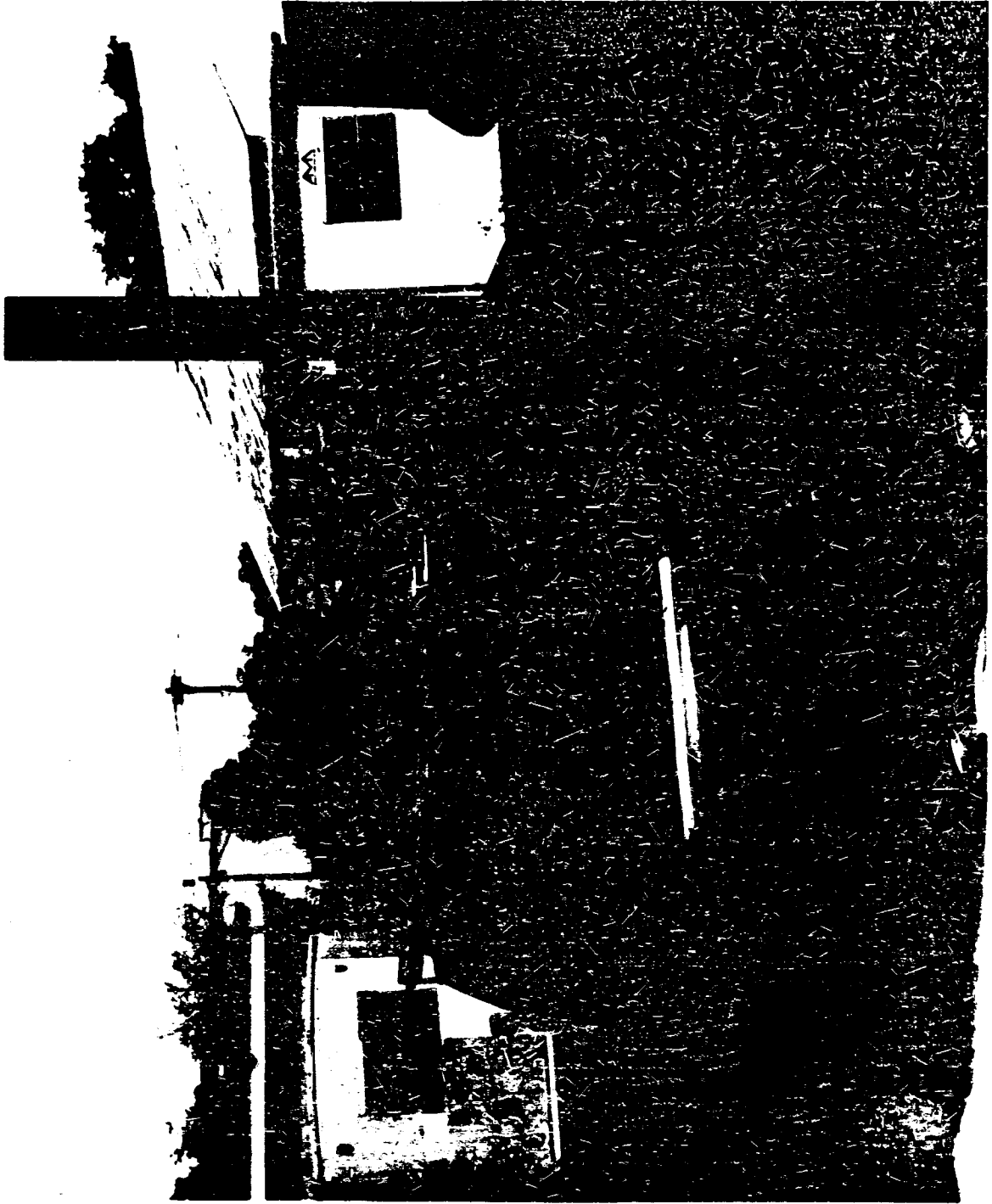

201001 United States
0001 1 1000000



20th Century Plastics
1-800-767-0777

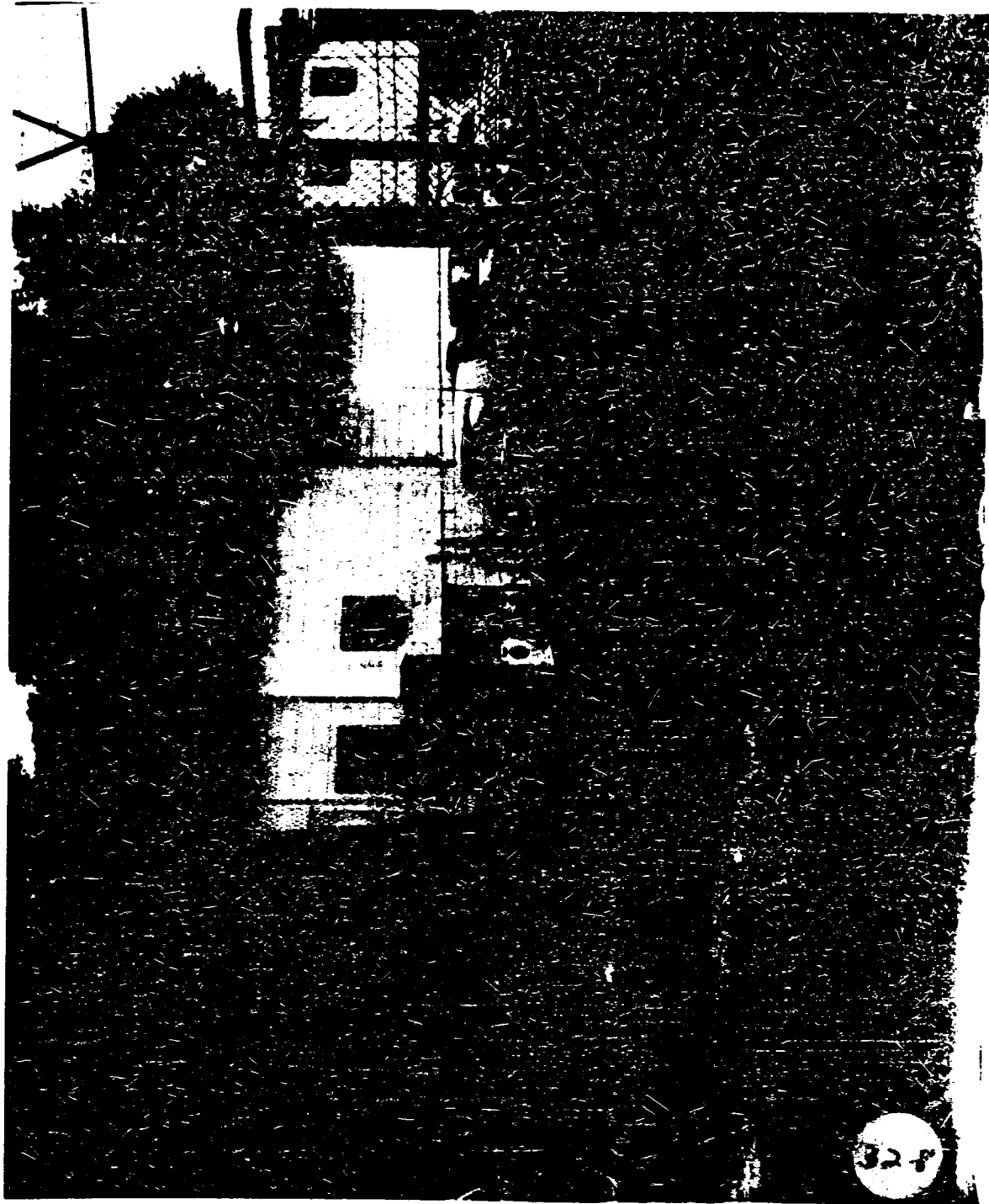

328

5

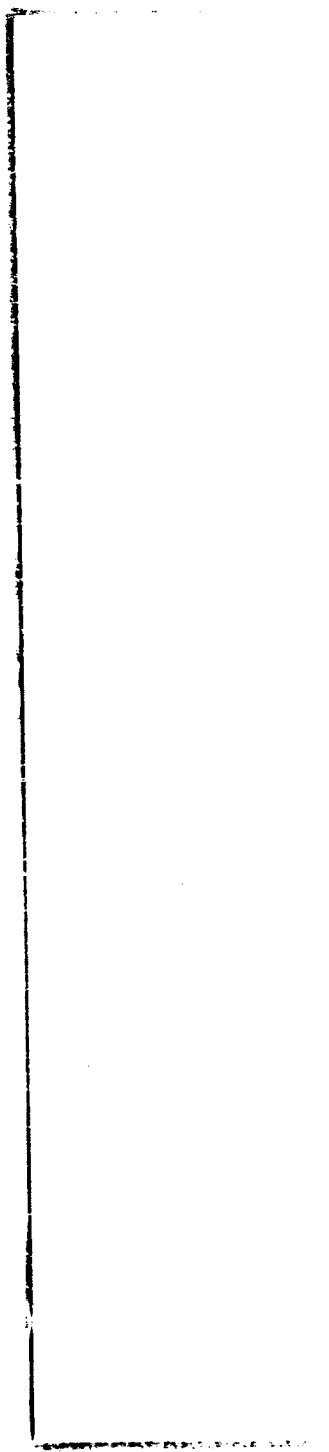

012076 000000-000
2008 000000 000000

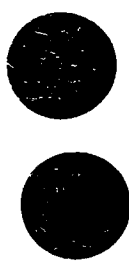

20th Century Plastics
1-800-787-0777
STOCK# PPV85H-000

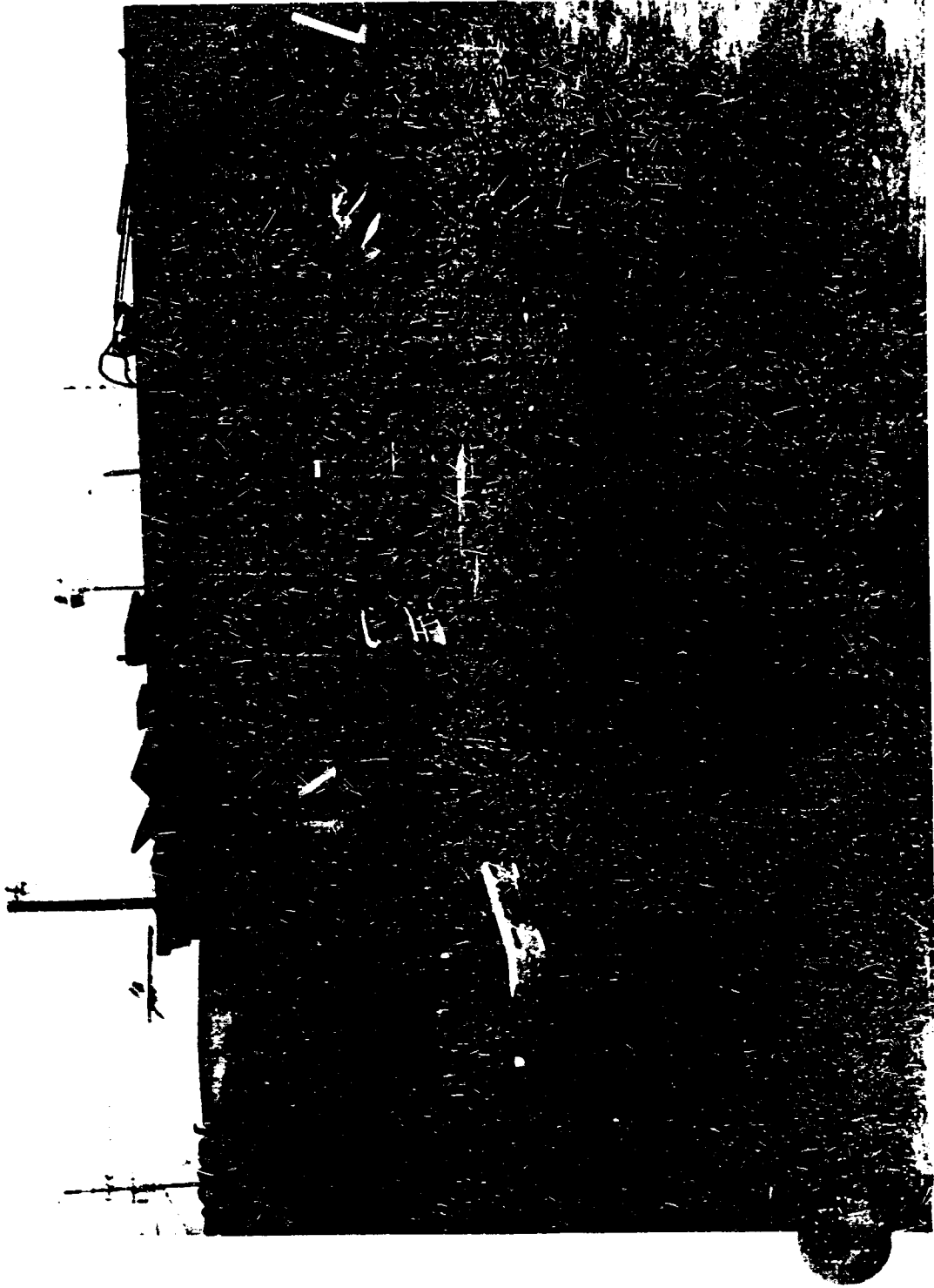

1-800-451-4000
www.assurify.com

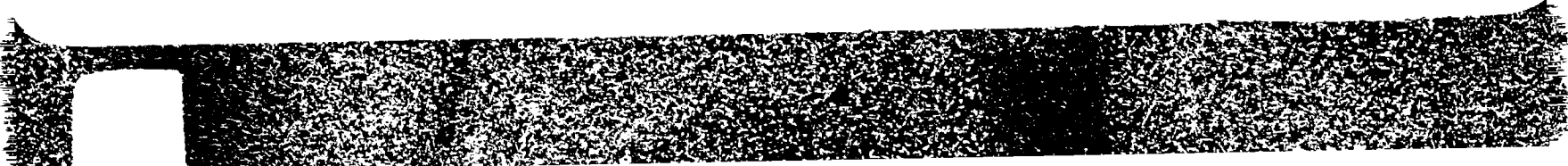
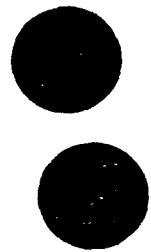

20th Century Plastics
1-800-787-0777
STOCK # PPW50-000

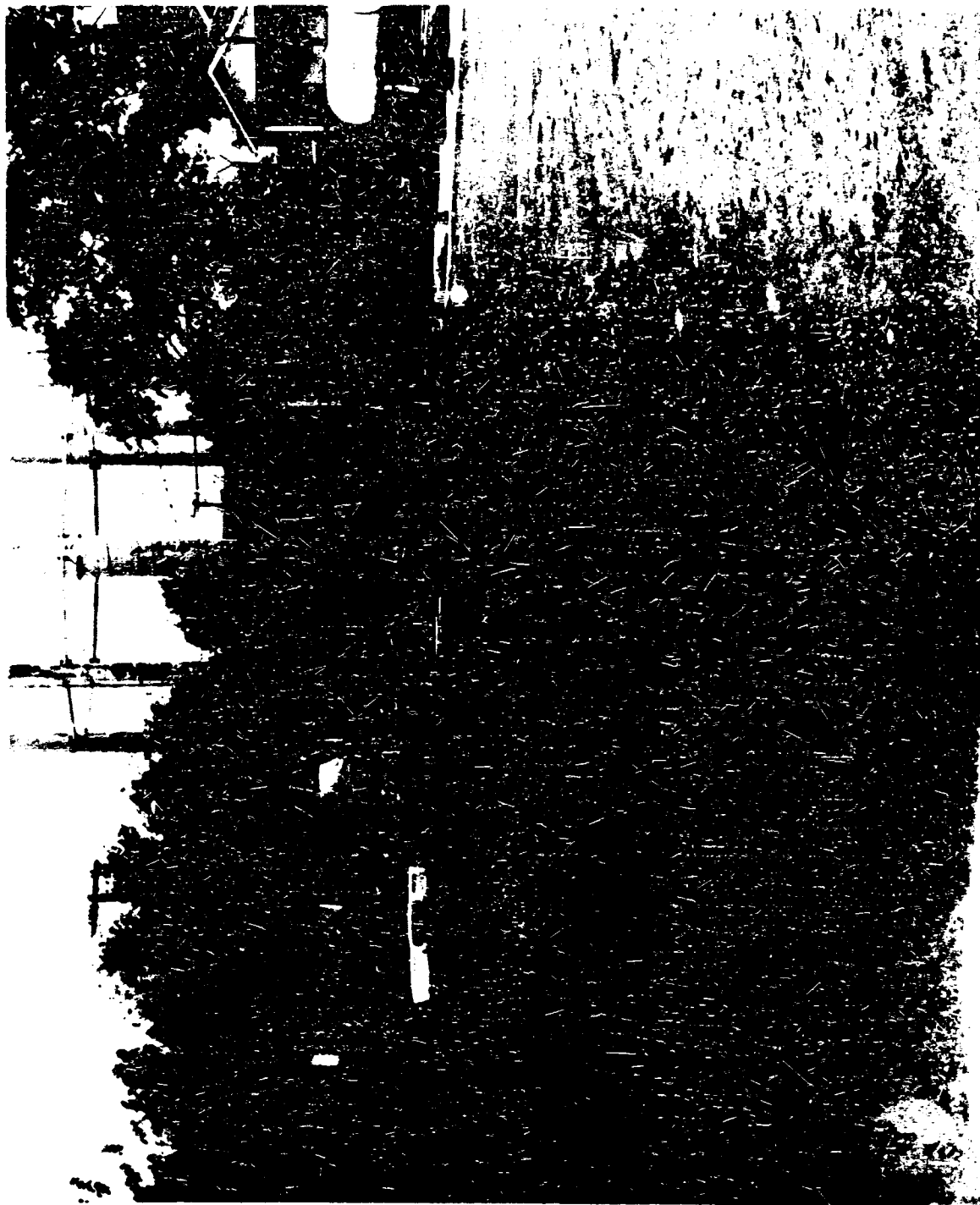

1-800-107-0001
1110-107-0001
1110-107-0001



20th Century Plastics
1-800-767-0177
STOCK # 191651-000

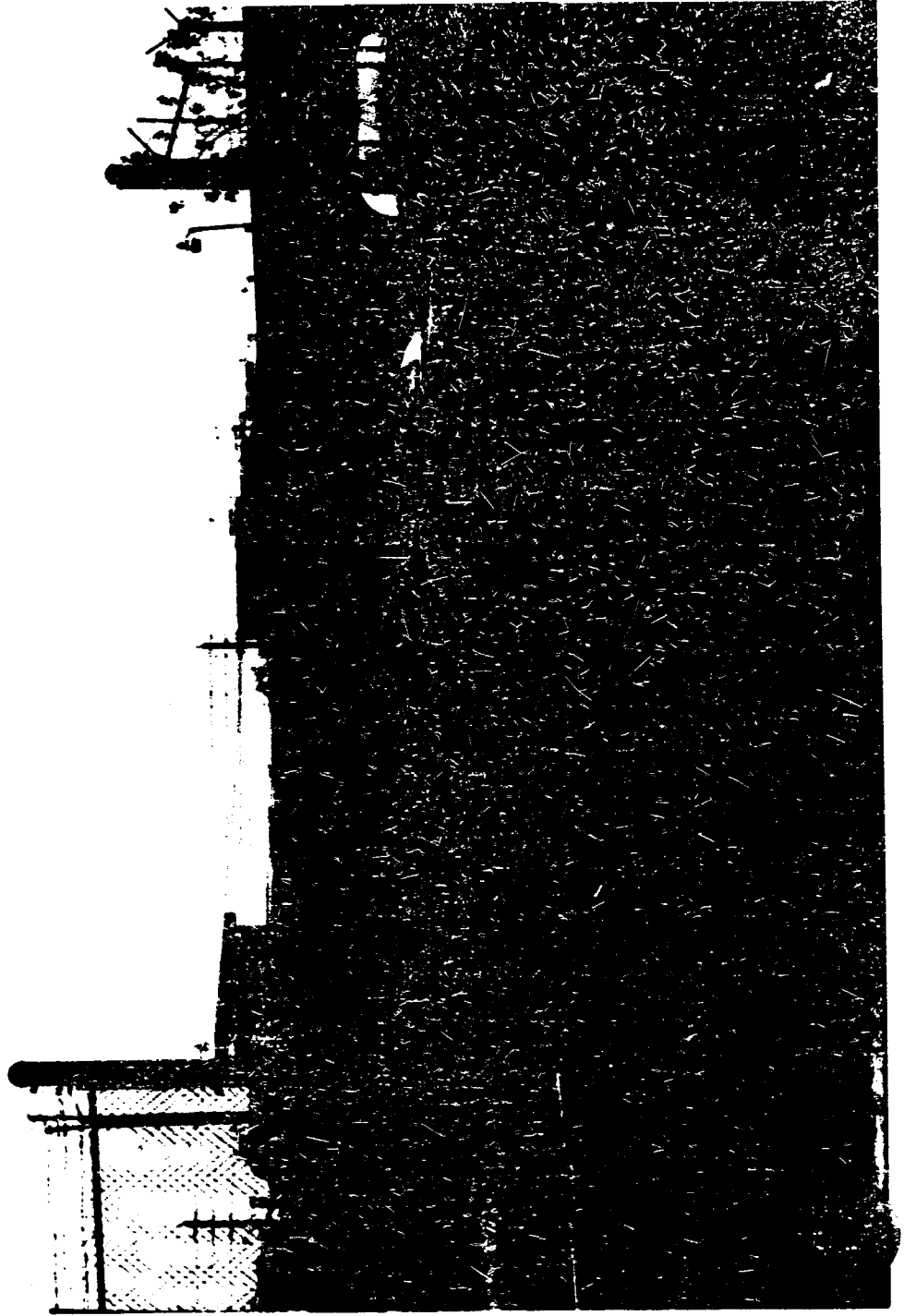

1110-1011
1110-1011
1110-1011



20th Century Plastics
1-800-747-0777
STOCK # 804417000

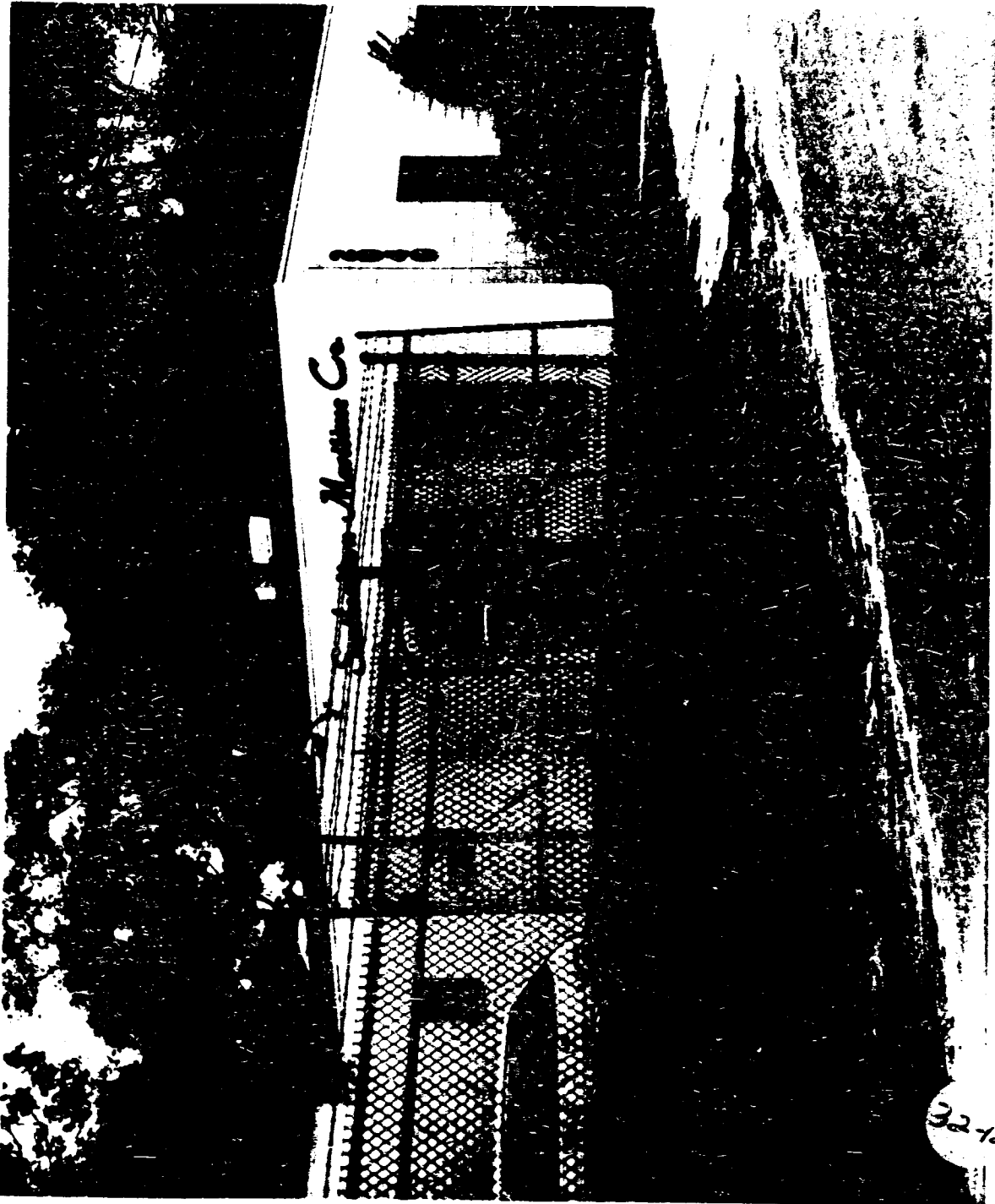

32-12

1110-1011
1110-1011



20th Century Plastics
1-800-767-0777
STOCKS PRICE \$.00

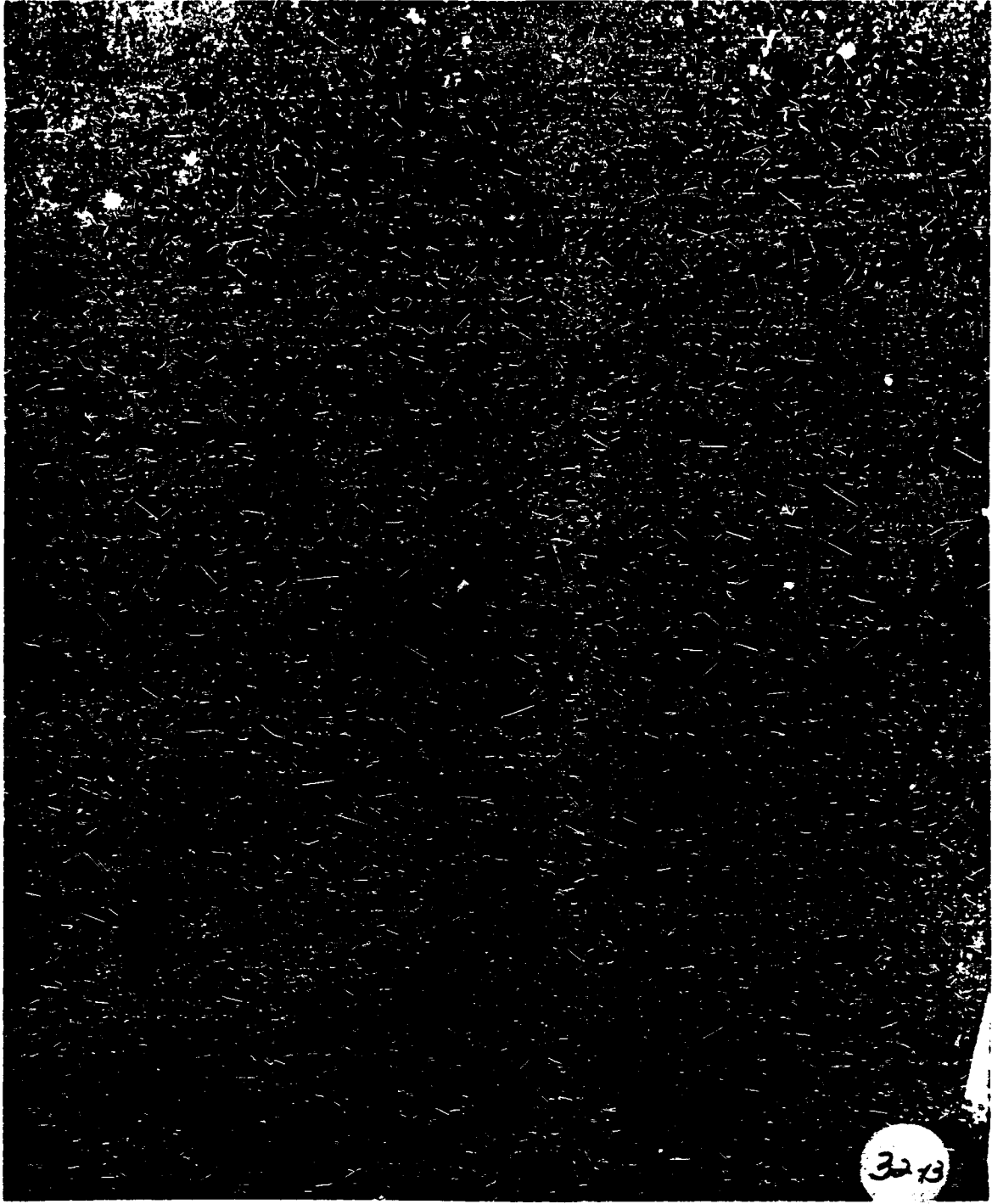

3273

BLOCKS 0000-000
1-0000-0111
1000 000000 000000

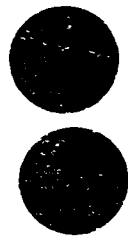

20th Century Plastics
1-800-787-0777
STOCK # 99VAC-100

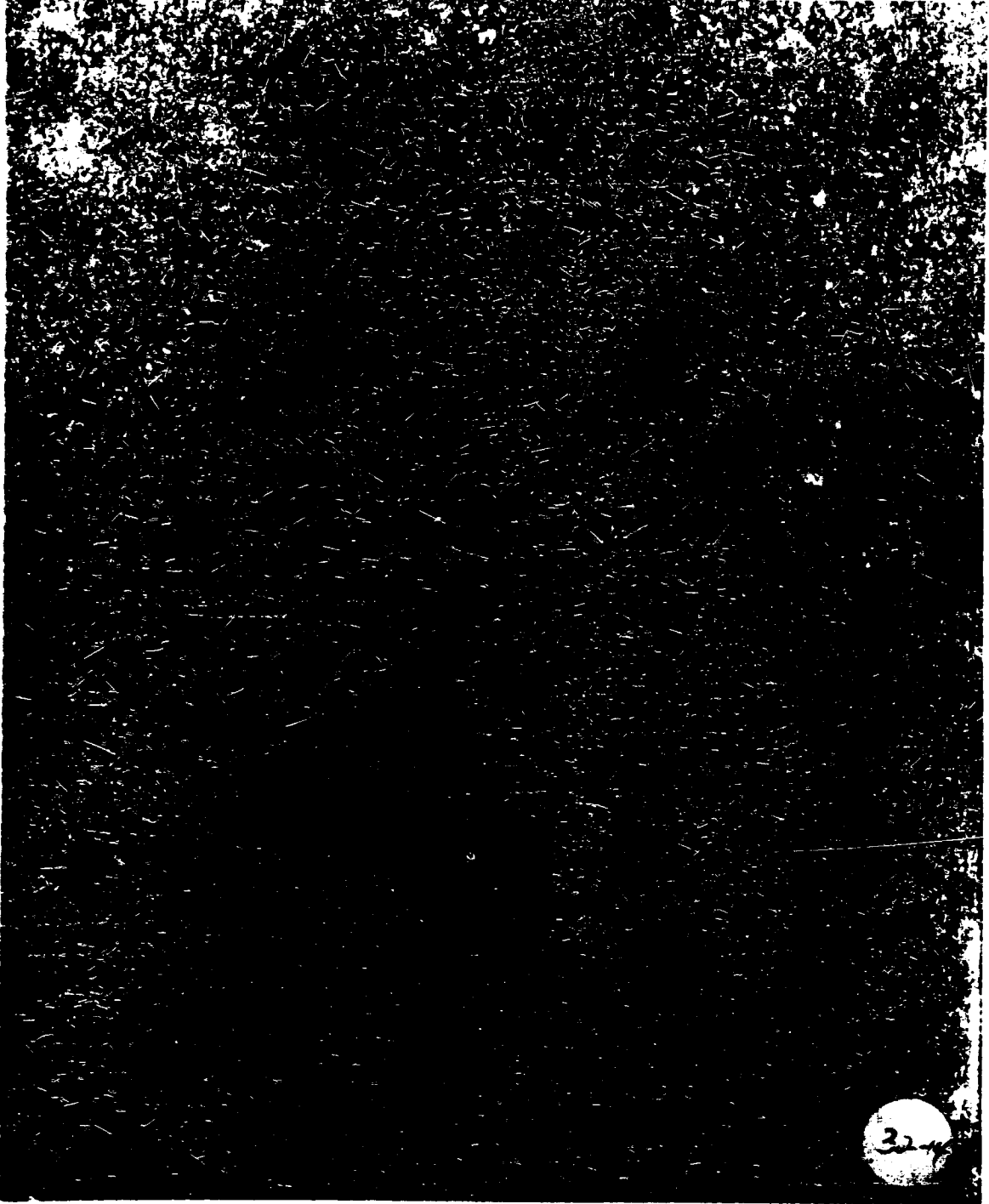

BLOCK'S MANU-000
1-800-161-0111
2000 Computer Services

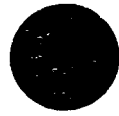

20th Century Plastics
1-800-787-0177
STOCK# PWSA0-000

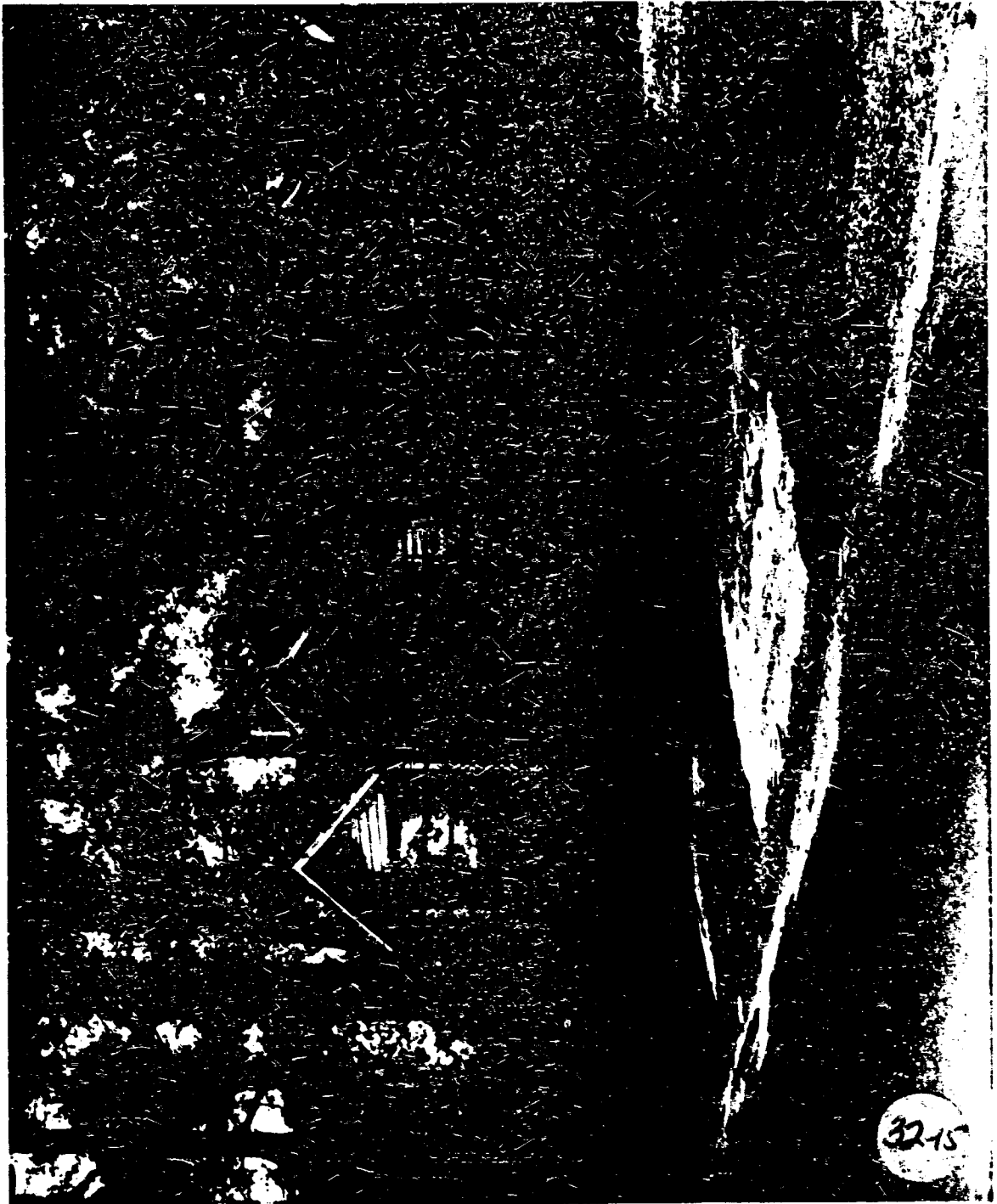

1-800-181-0111
2008 Capital Markets

20th Century Plastics
1-800-767-0777
STOCK# 80VAC-000

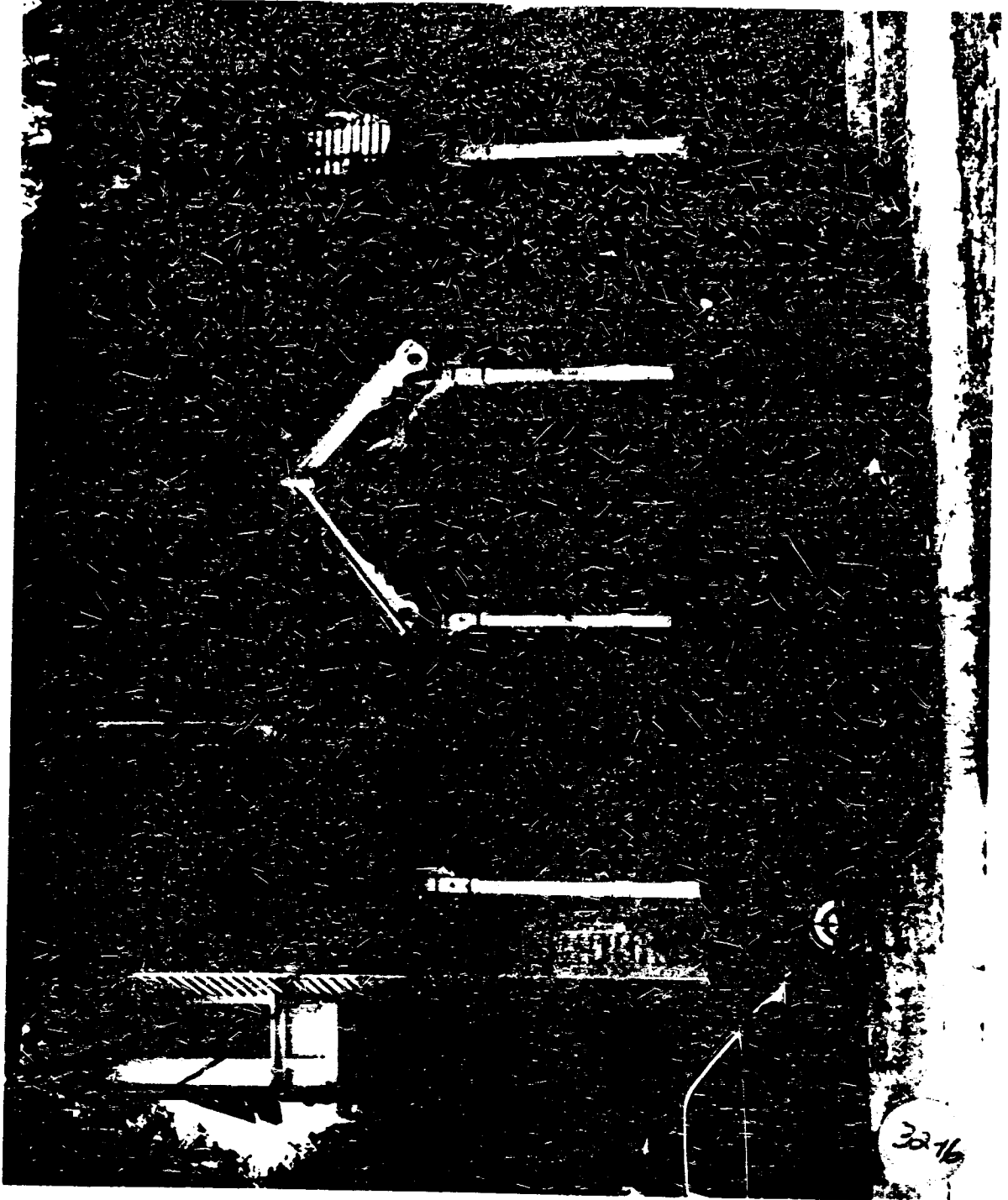

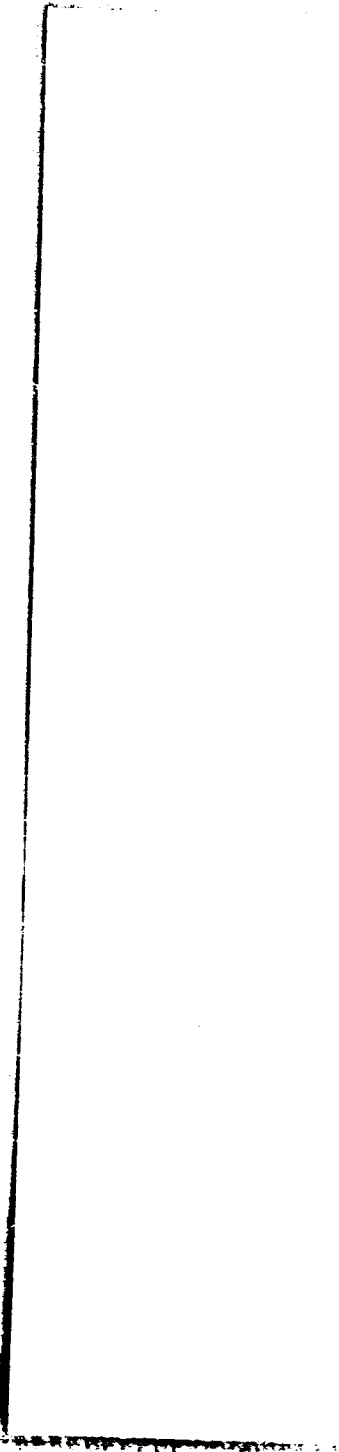

1110-101-0001
1110-101-0002
1110-101-0003
1110-101-0004
1110-101-0005
1110-101-0006
1110-101-0007
1110-101-0008
1110-101-0009
1110-101-0010

1110-101-0111
1110-101-0001
1110-101-0002

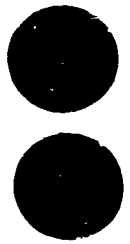

20th Century Plastics
1-800-767-0777
STOCK# 89545-000

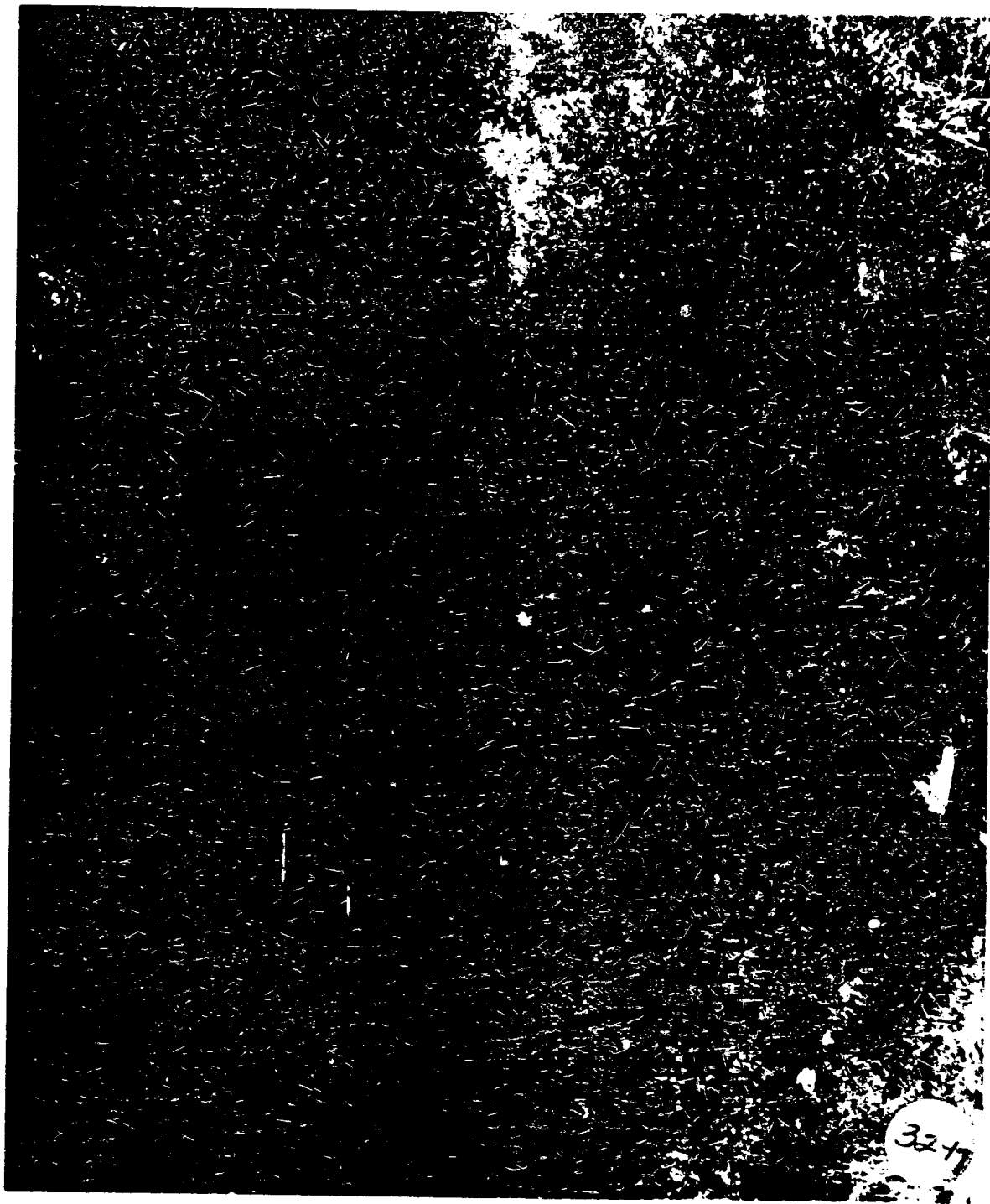

3247

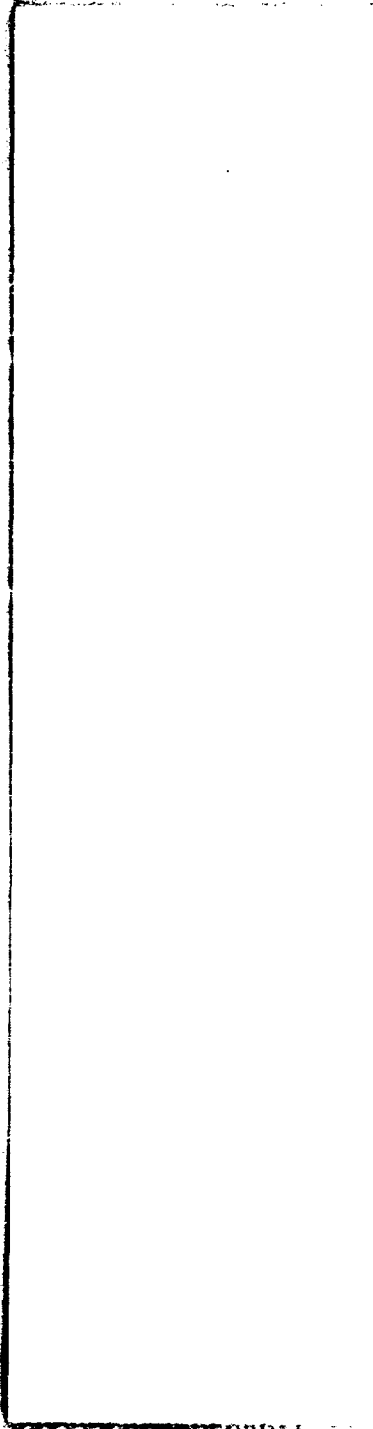

1-800-101-0111
Small Group Manager



20th Century Plastics
1-800-767-0777
STOCK# 80V55-000



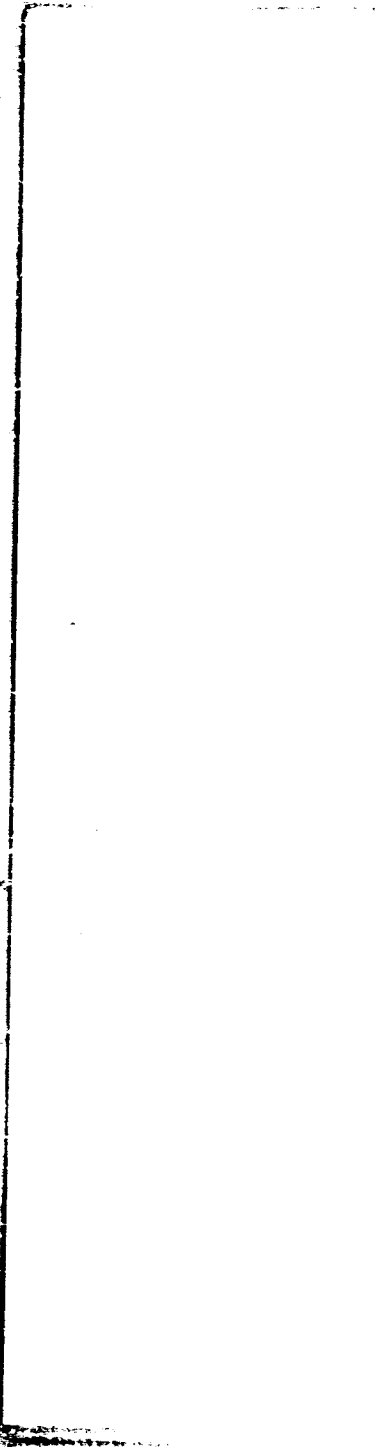

2025
7-800-181-6111
©2025 Capital Markets

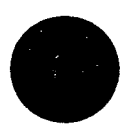
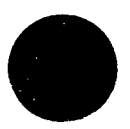

20th Century Plastics
1-800-787-0777
STOCK# MPV5-000

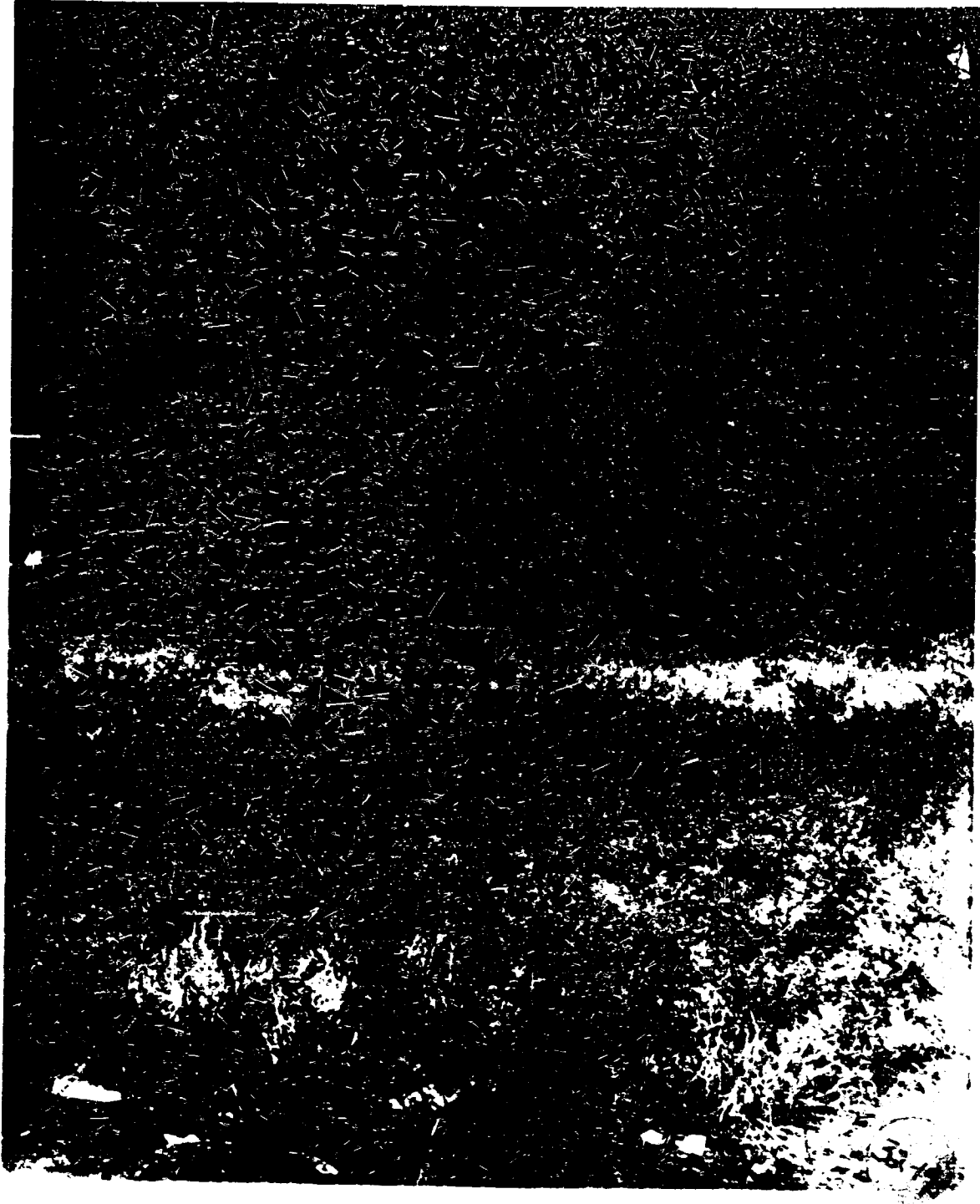

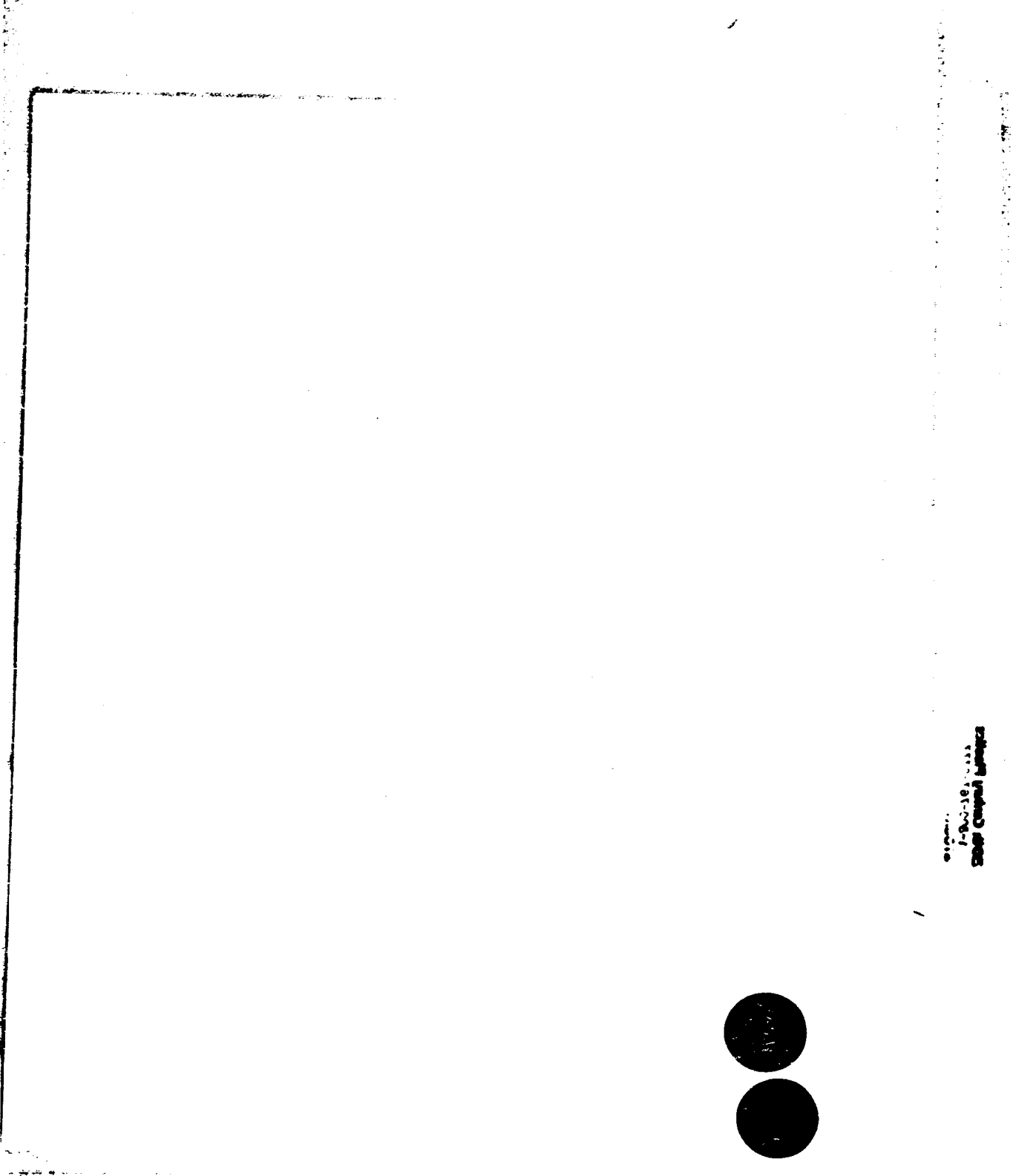

© 1997
1-800-368-6888
Sears Catalog Service



1-800-368-6888



20th Century Pictures
1-800-421-4692
STOCK # PV35

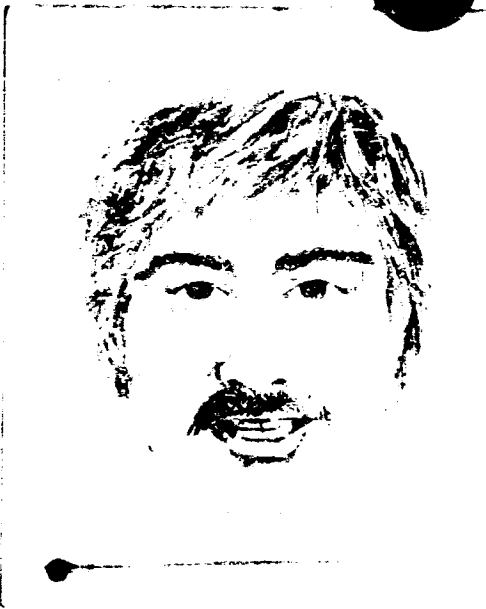
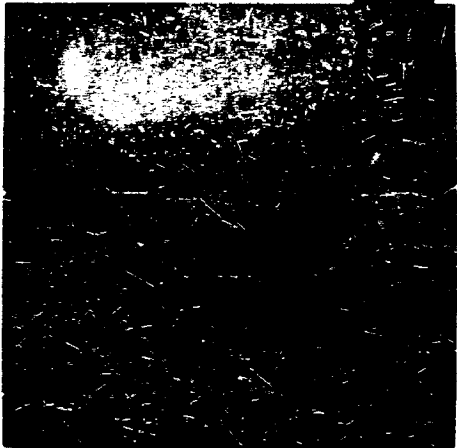
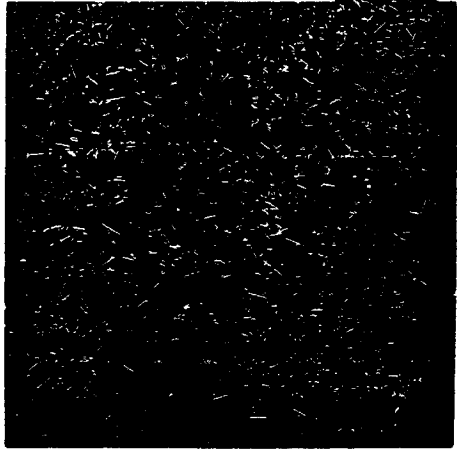
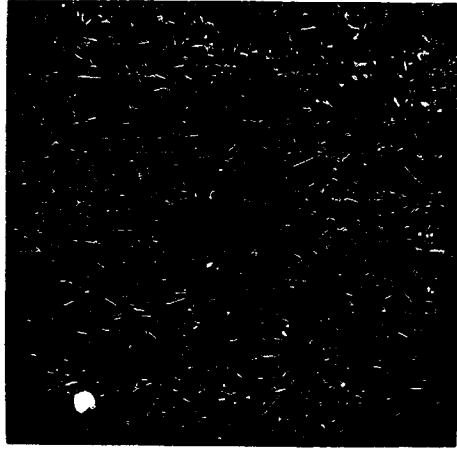

2025 Copyright ProQuest
1-800-521-0600
STOCK # 14928



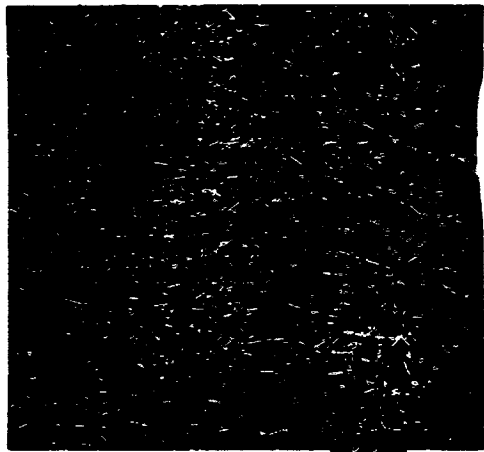
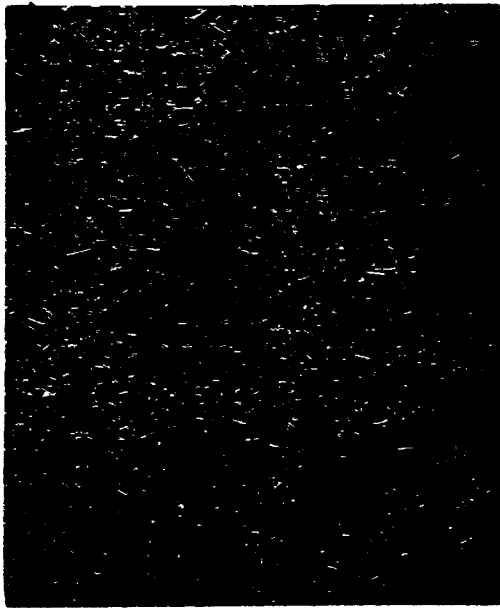
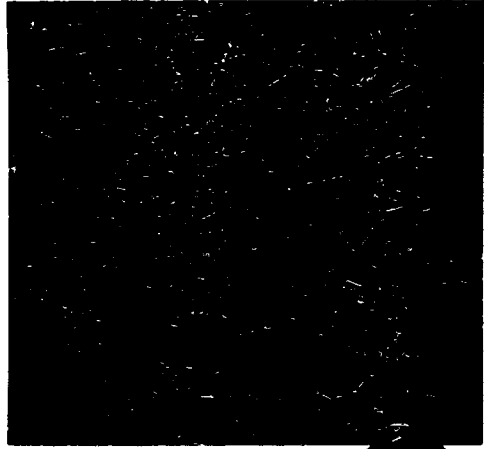
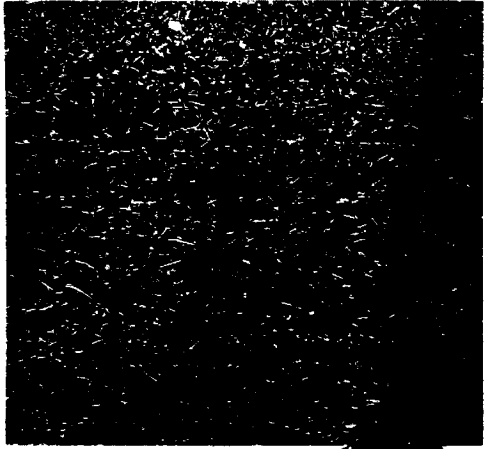

210CK • 66A3P
1-800-431-7655
SOSI Central System



20th Century Pictures
1-800-451-4002
STOCK © 1978

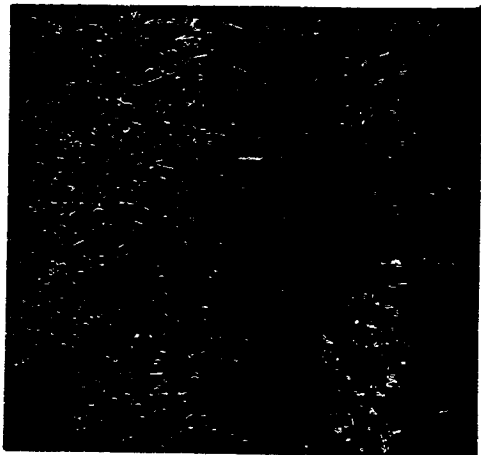
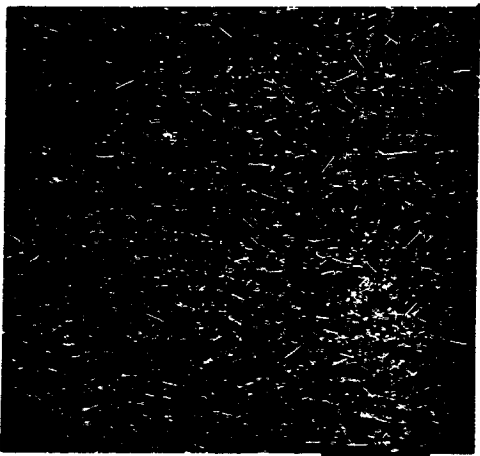
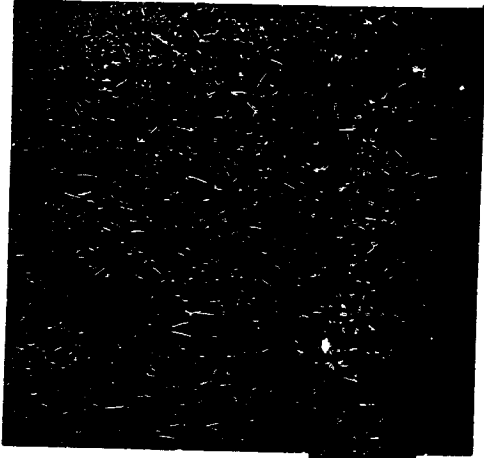
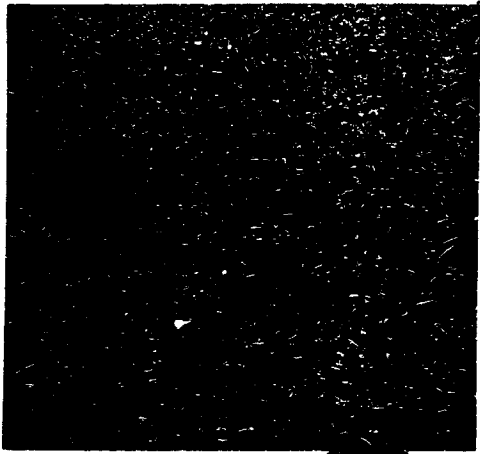

2 LOCK & MAIL
1-800-951-9885
8000 Central Express

5
10
15

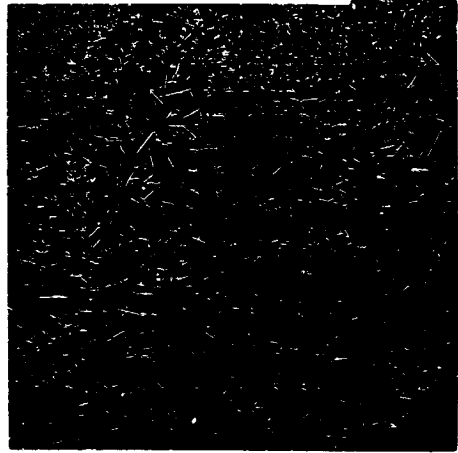

20th Century Plastics
1-800-421-4662
STOCK # 19V28

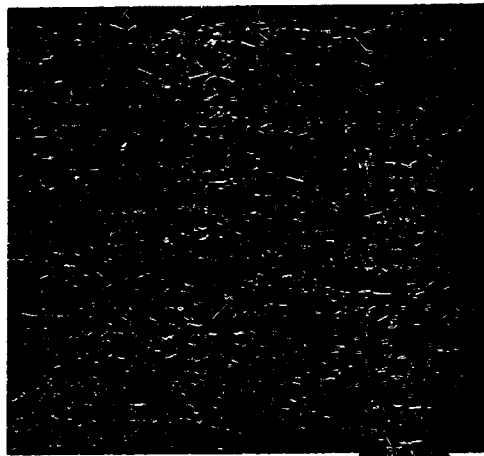
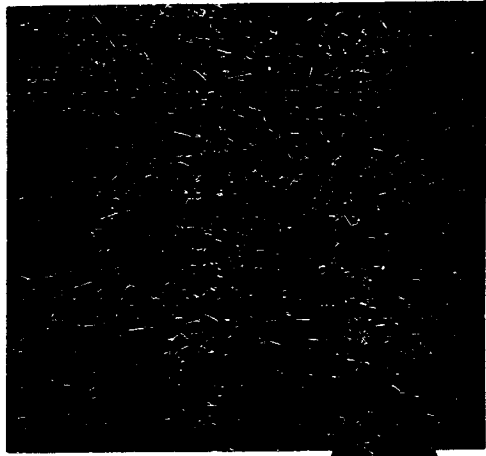
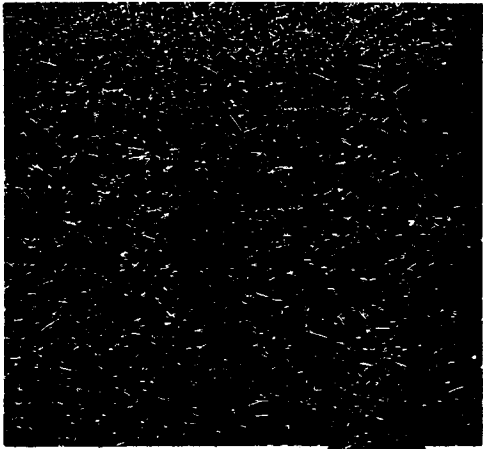

210CK © 1992
1-800-931-0083
State Computer Systems



1111

STOCK # M-132
1-800-651-0075
8000 Grandview Avenue

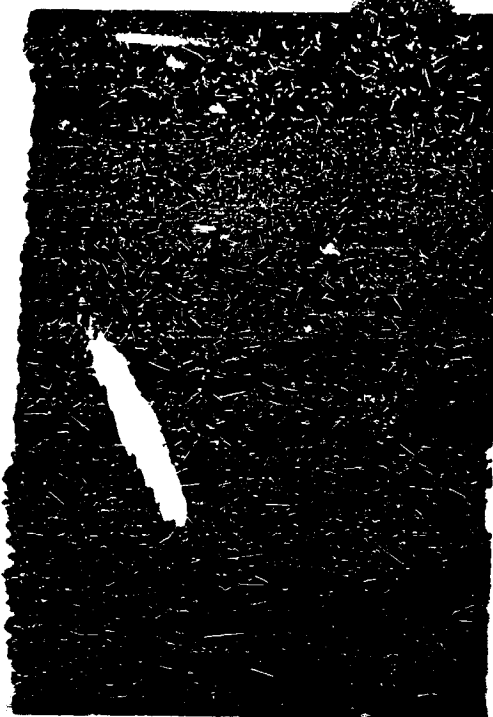

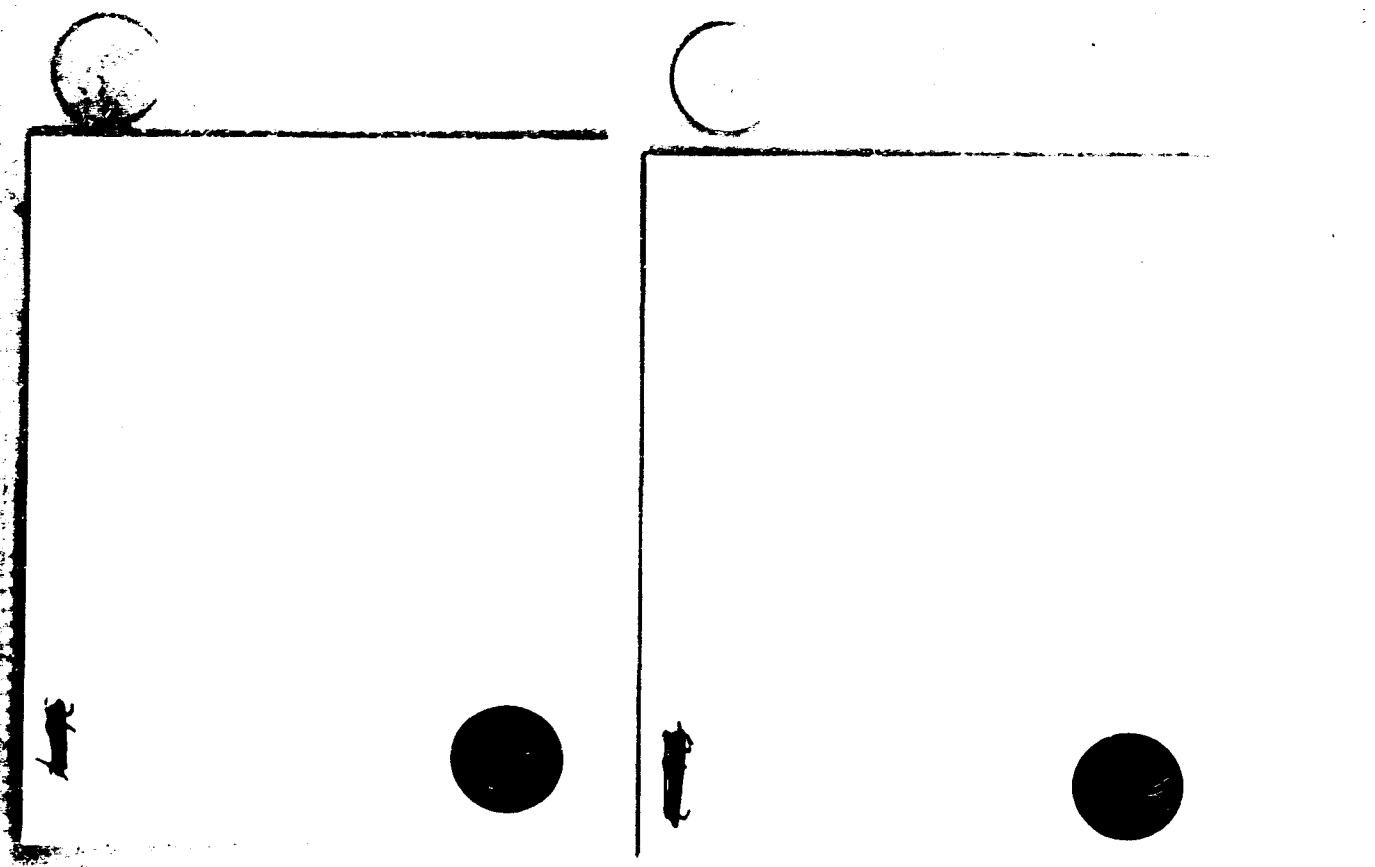
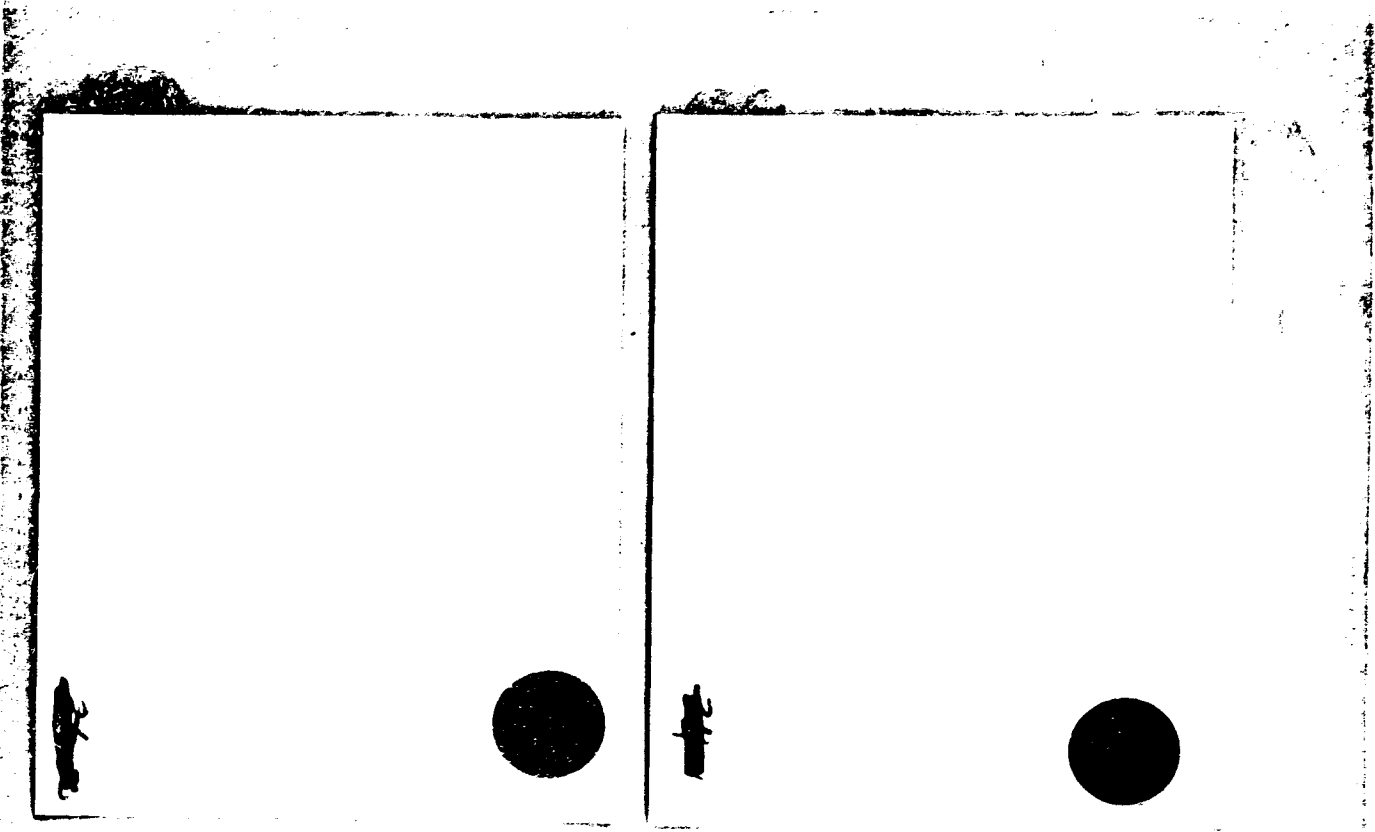



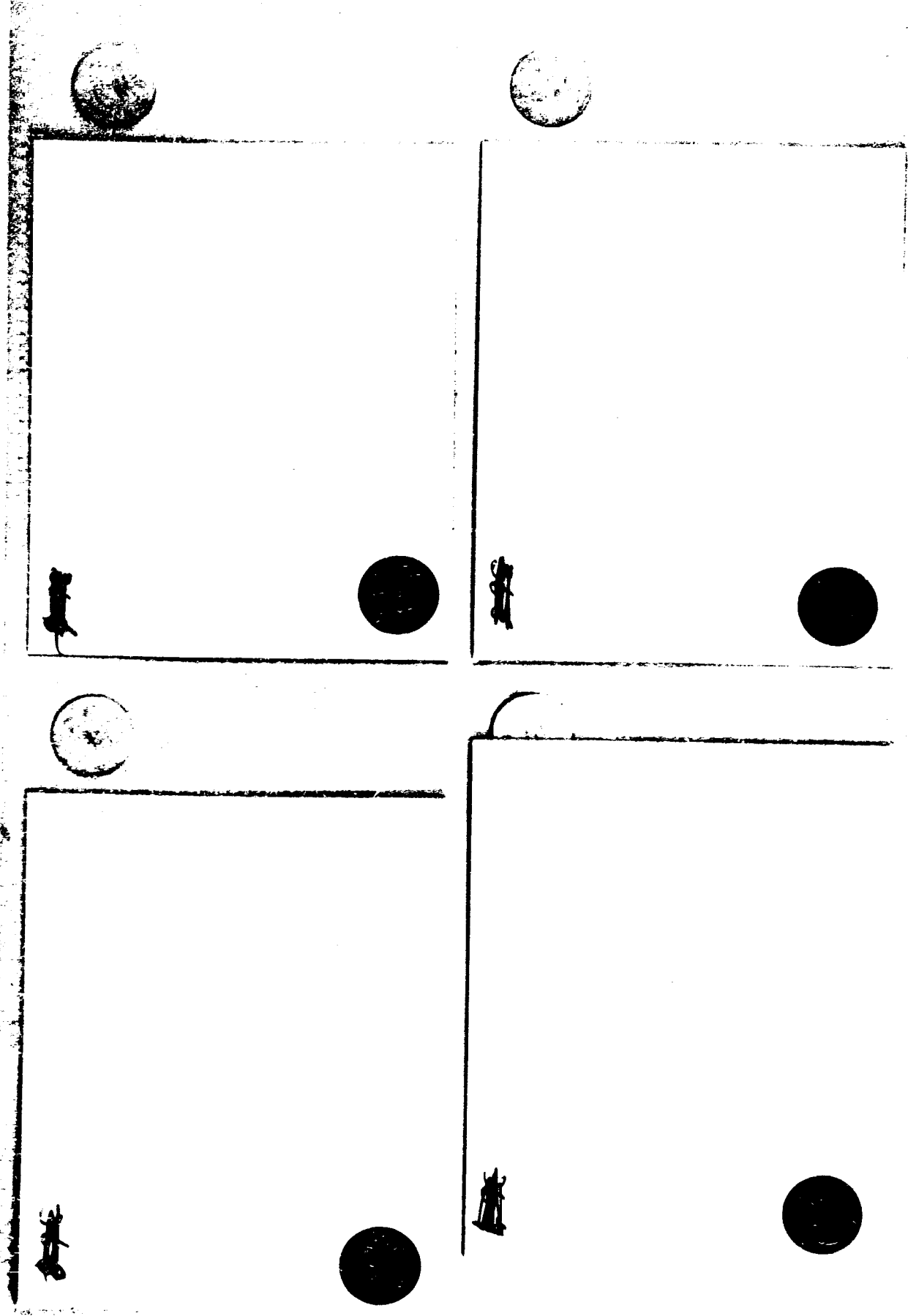

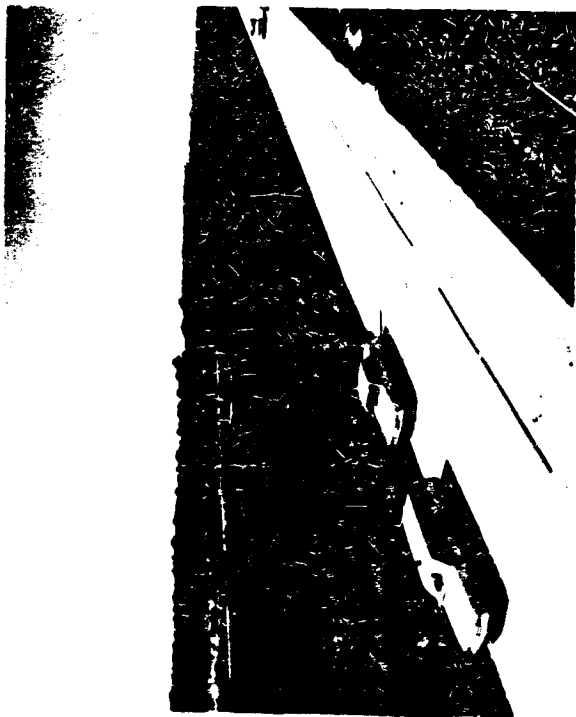

34-11

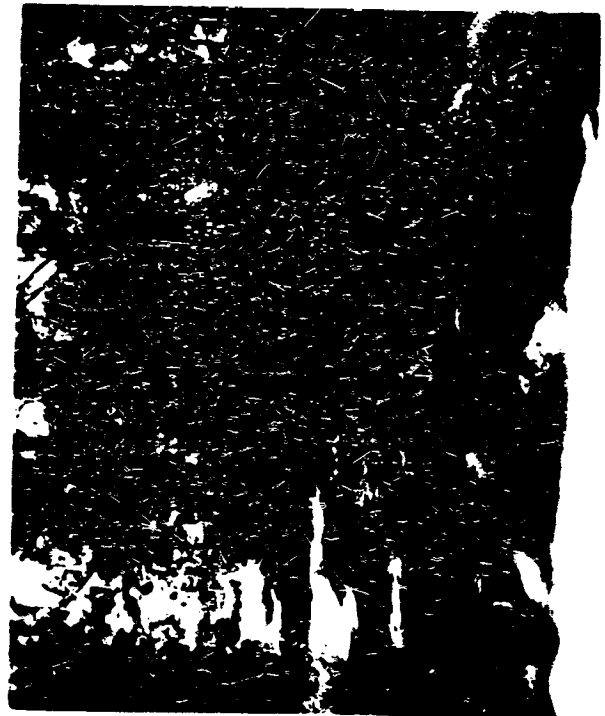
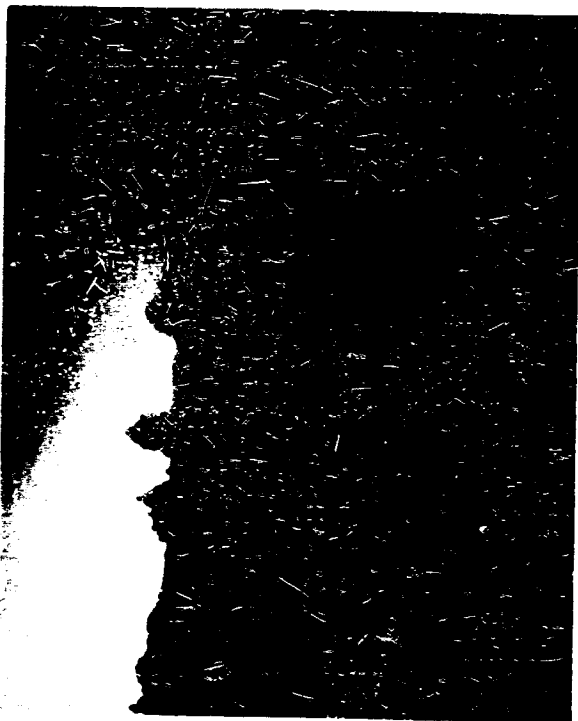

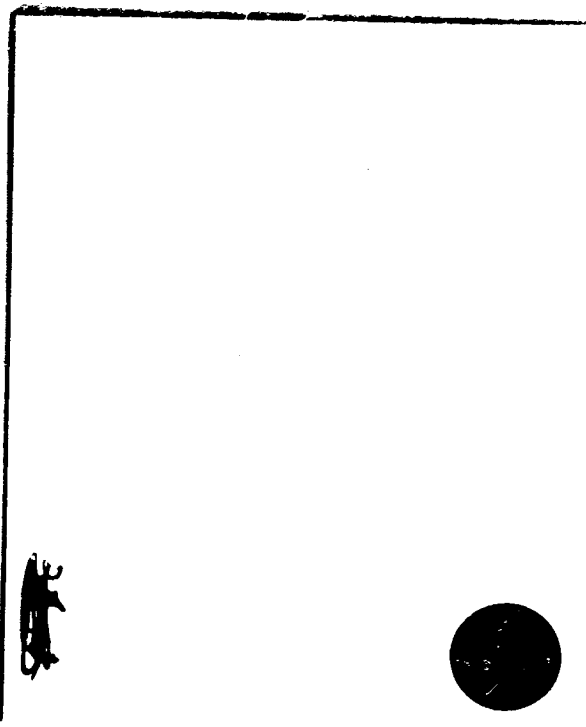
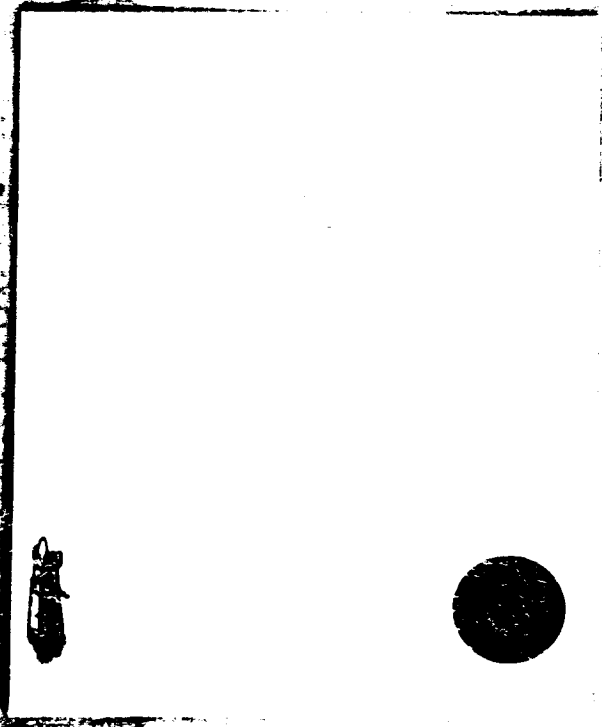
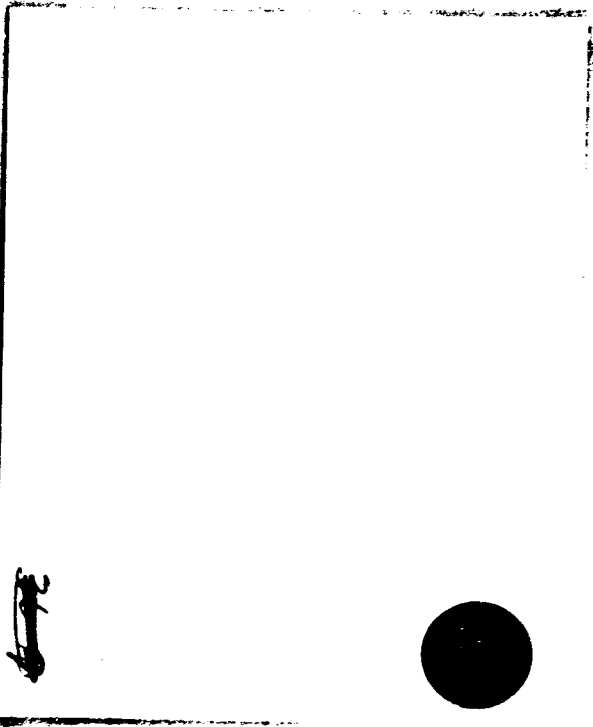
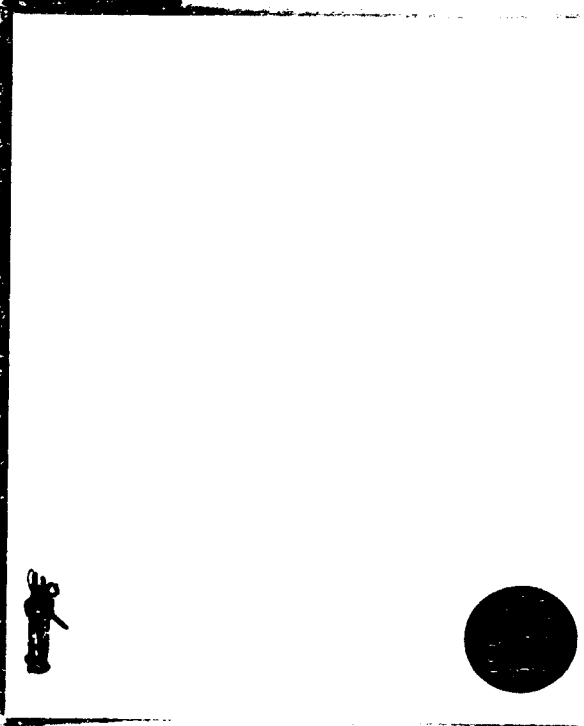

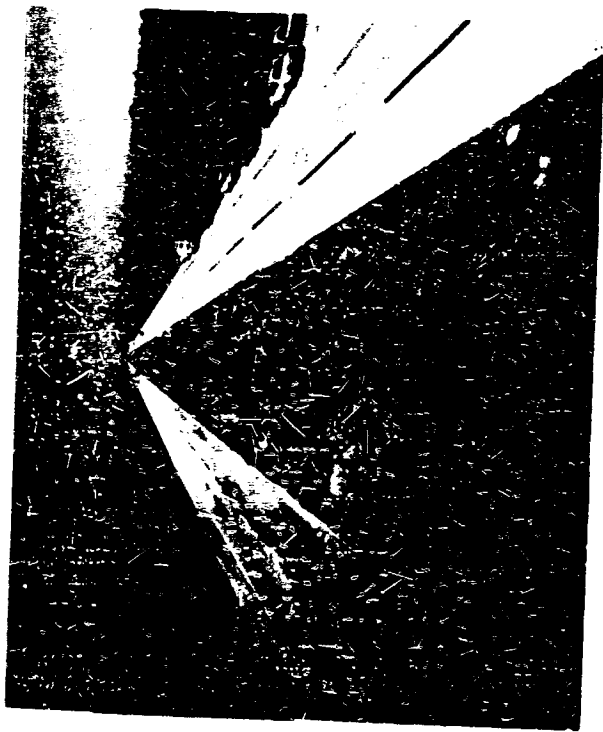

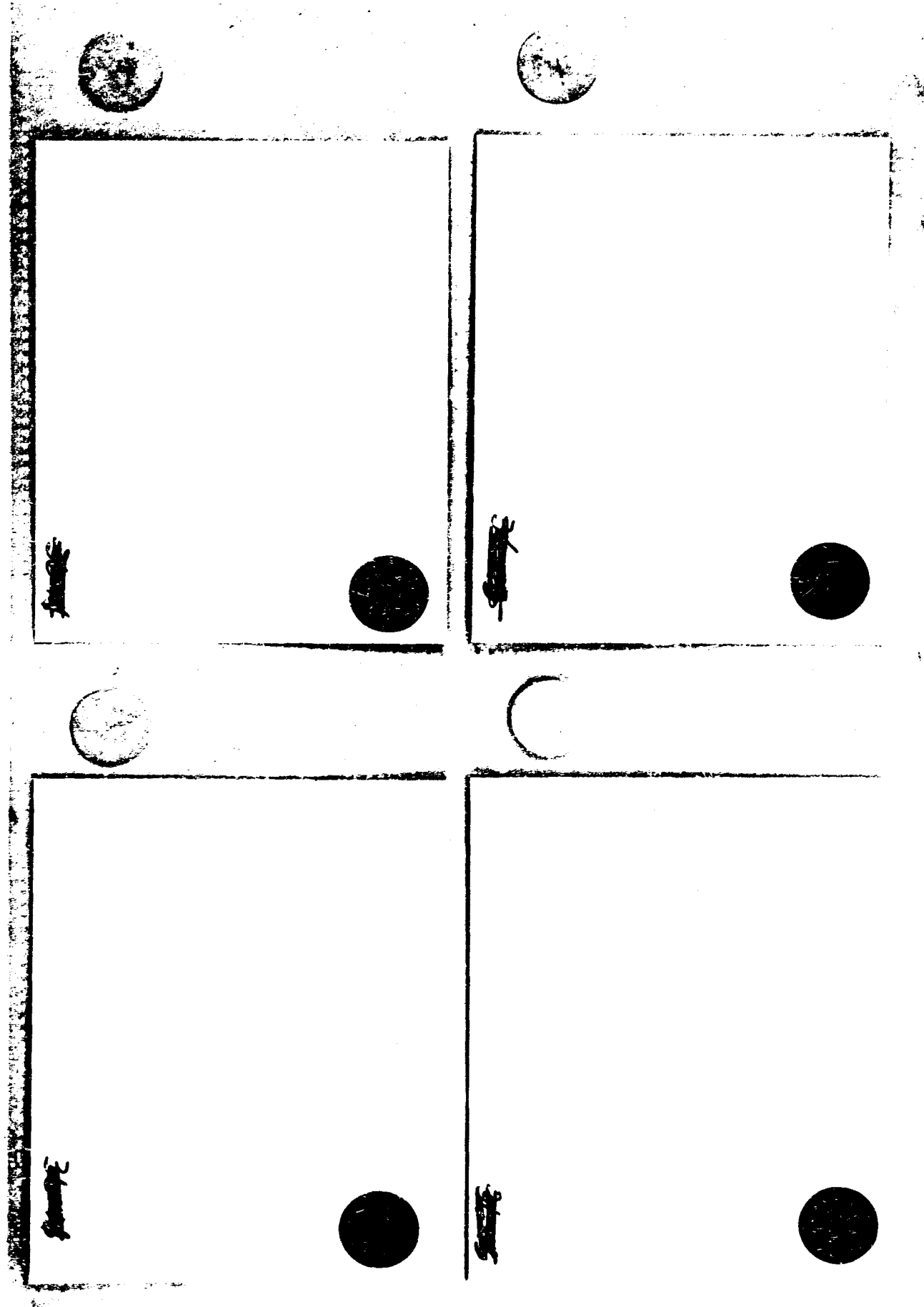

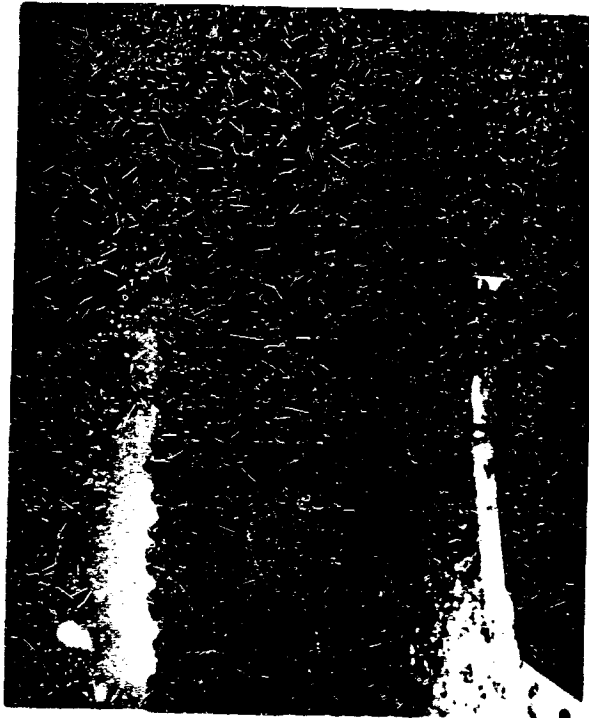

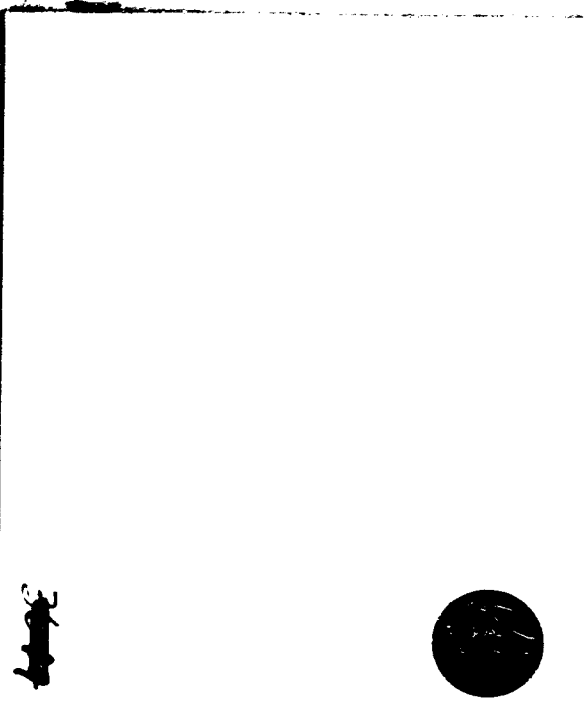
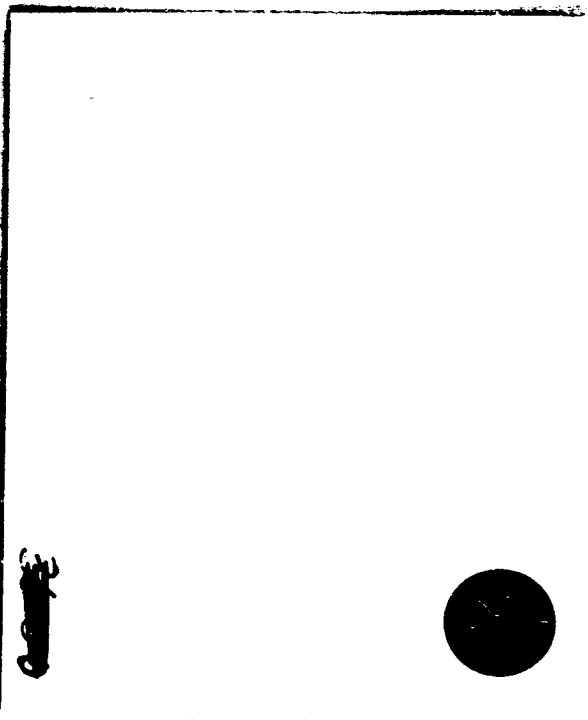
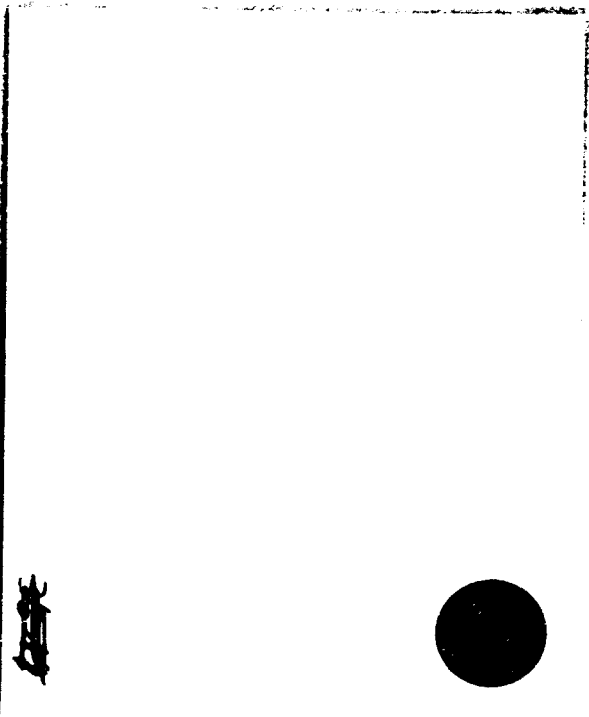
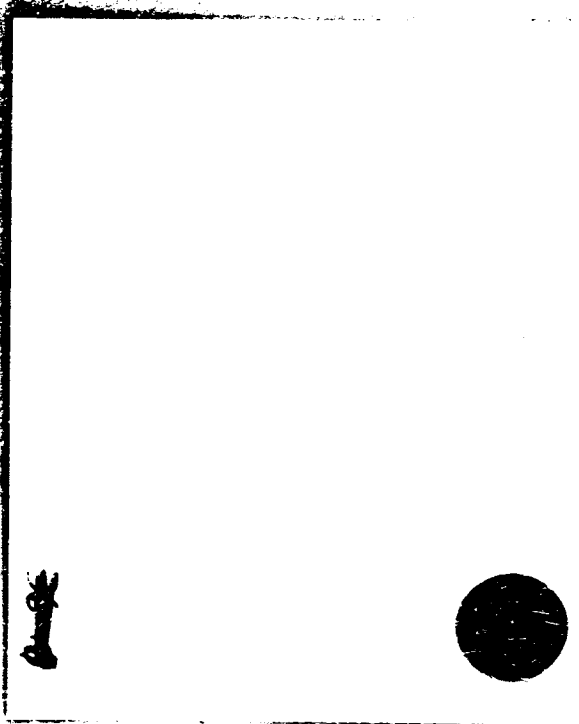



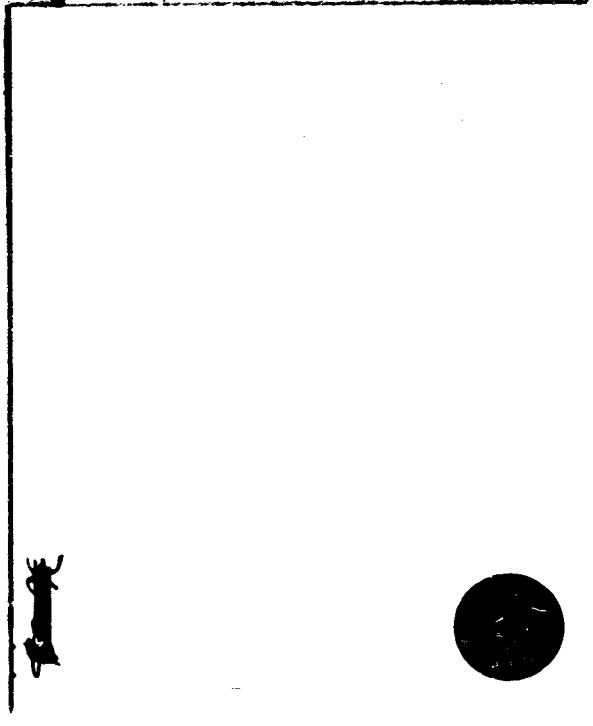
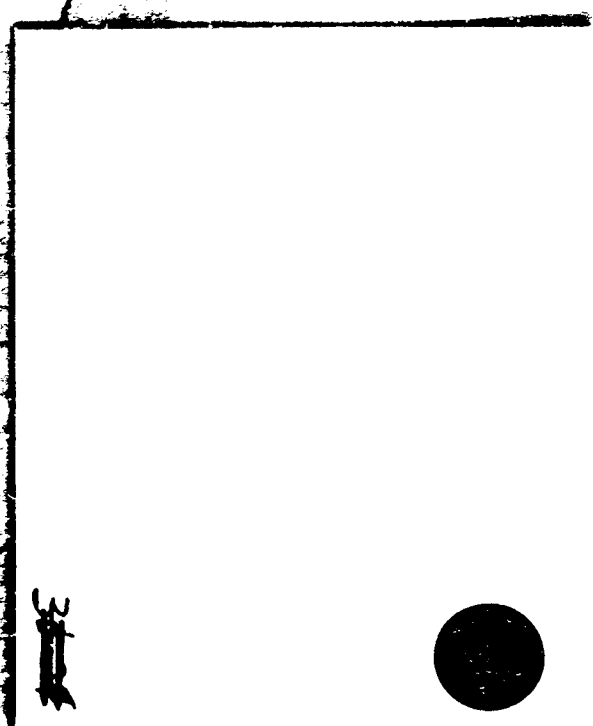
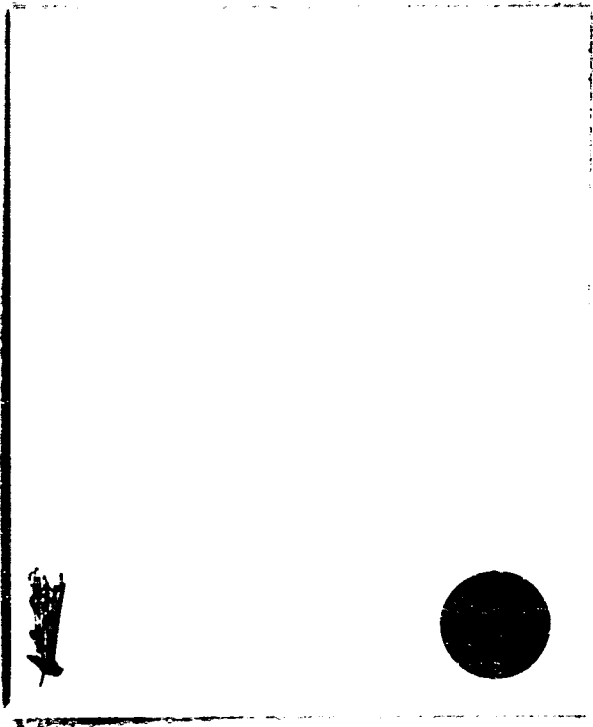
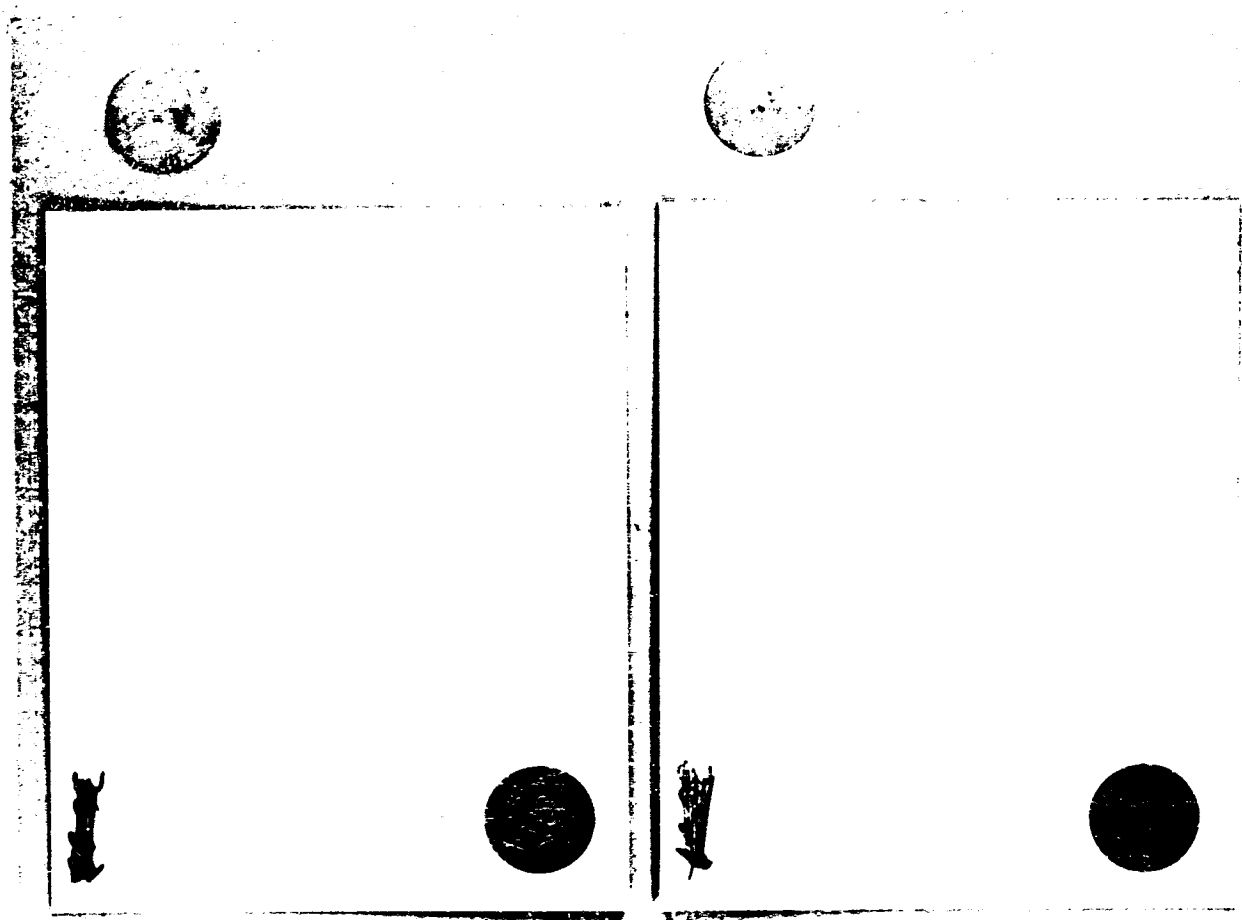



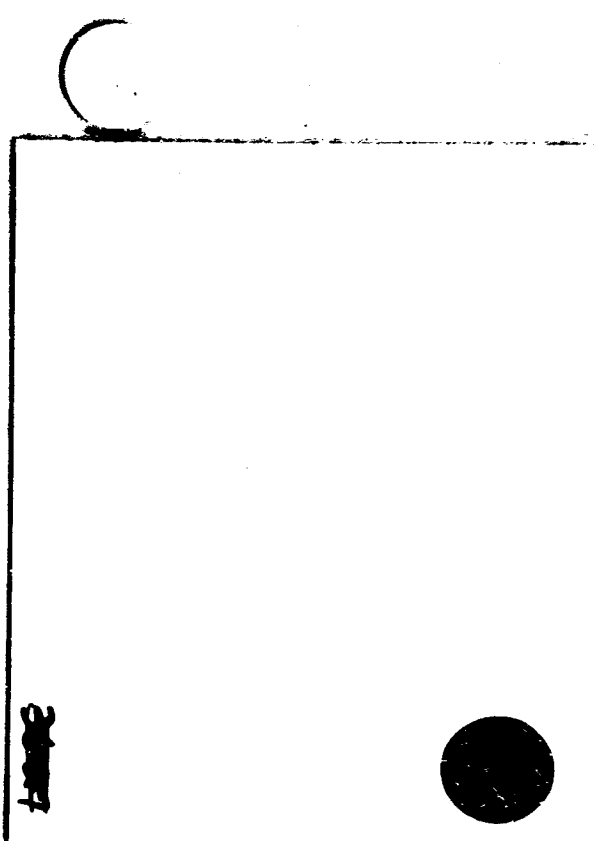
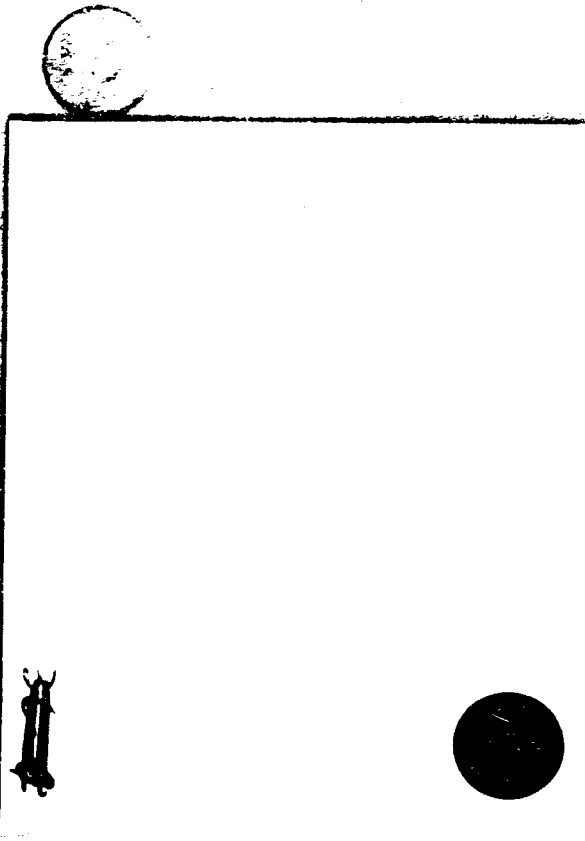
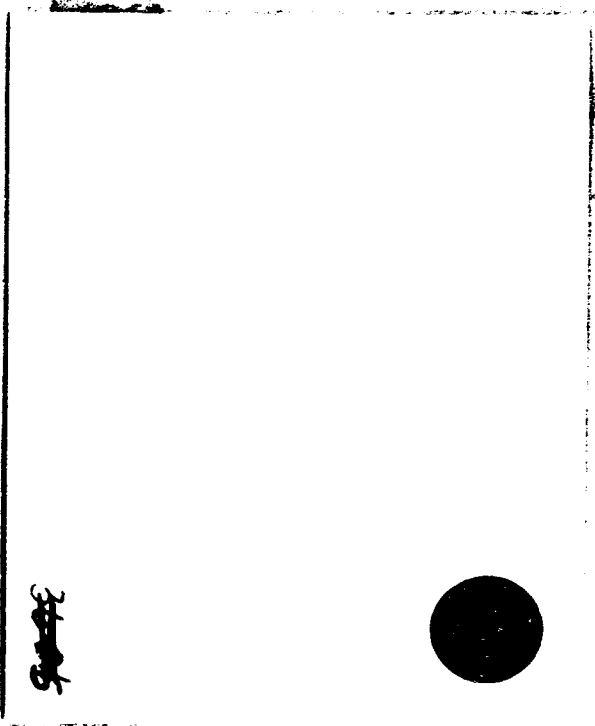
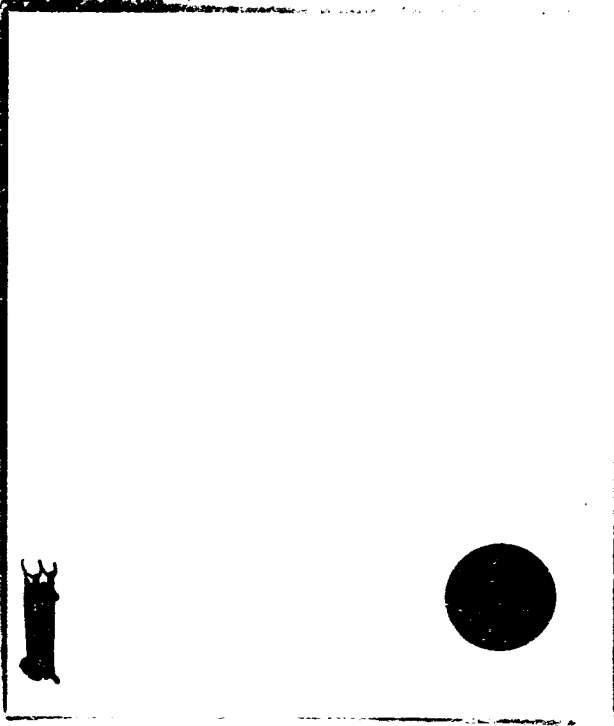



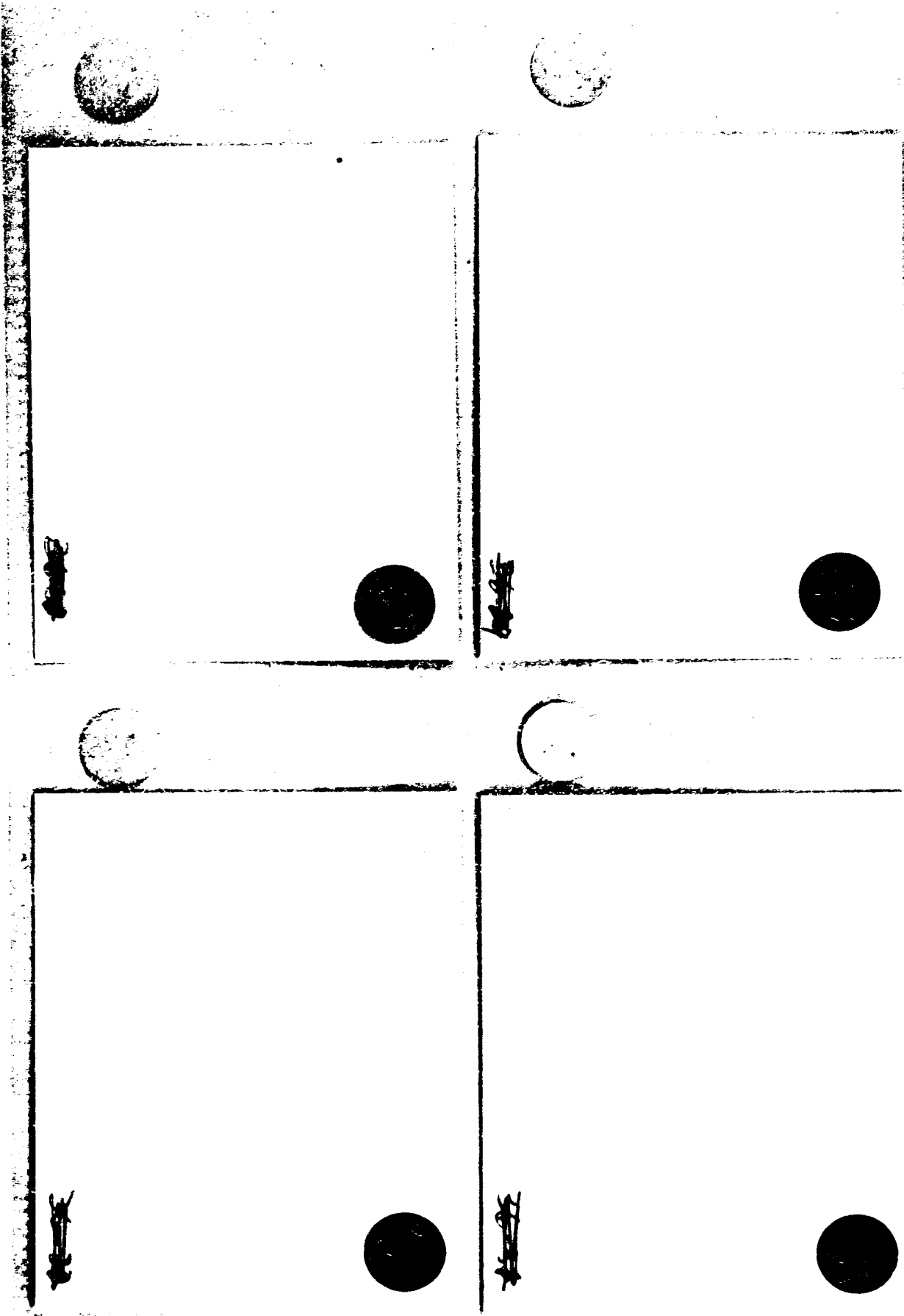

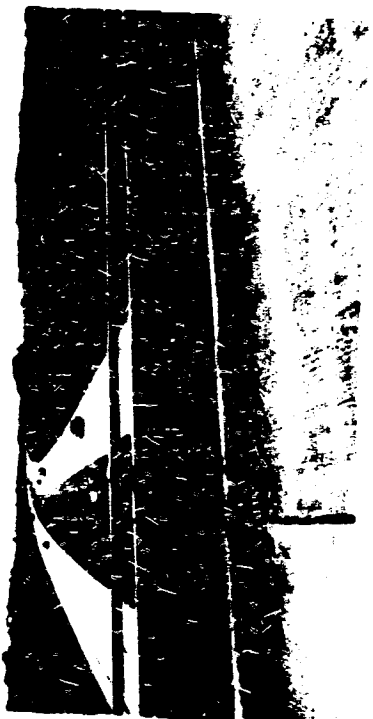

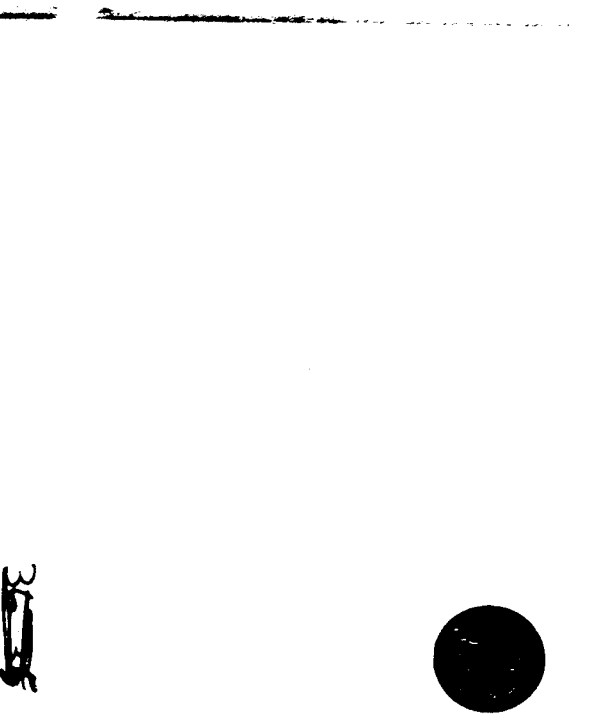
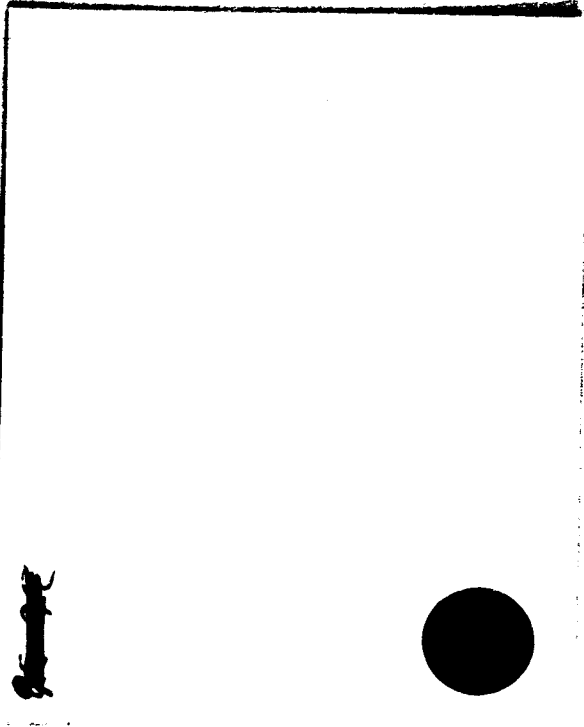
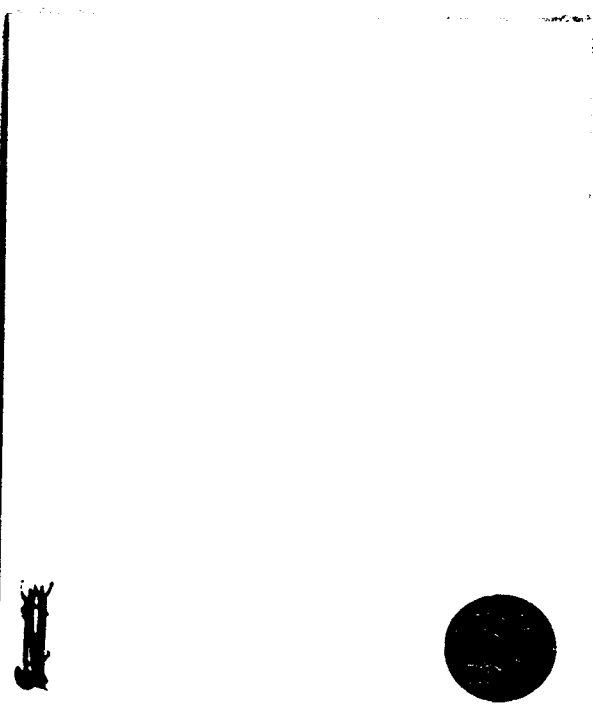
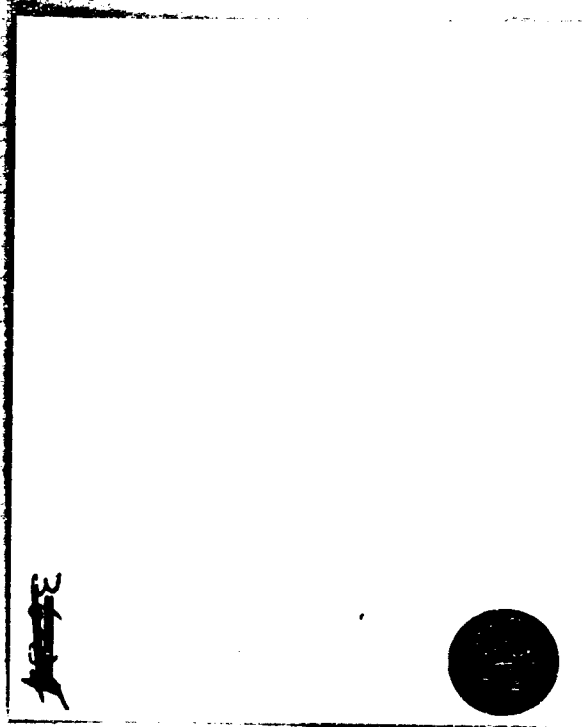



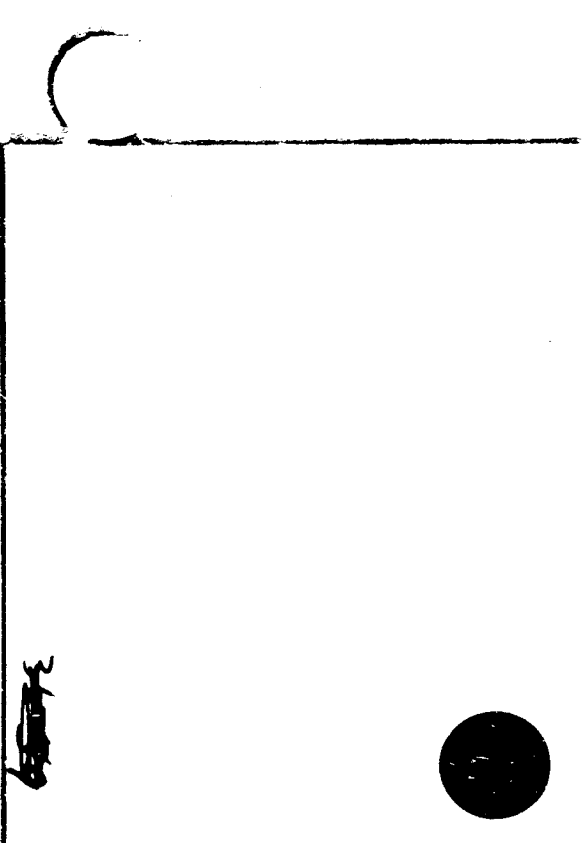
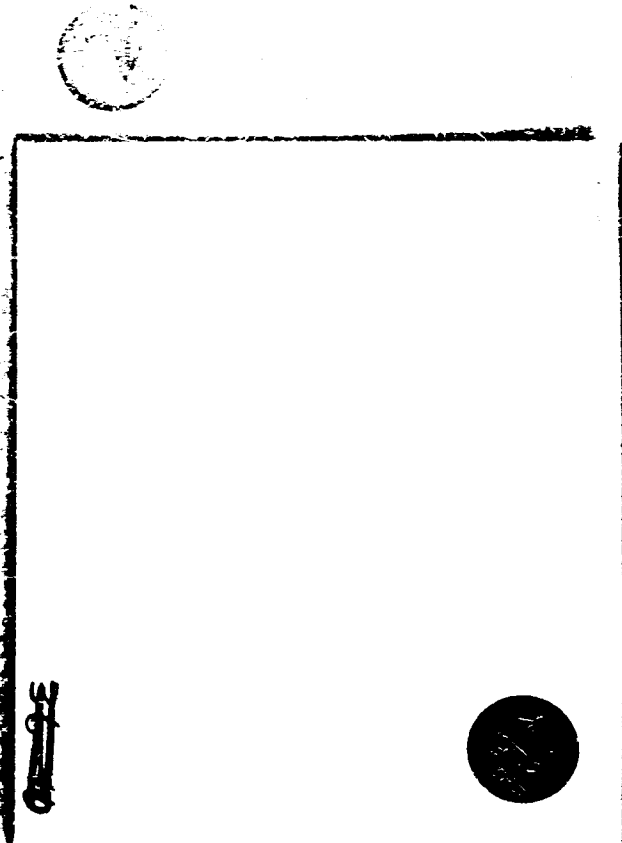
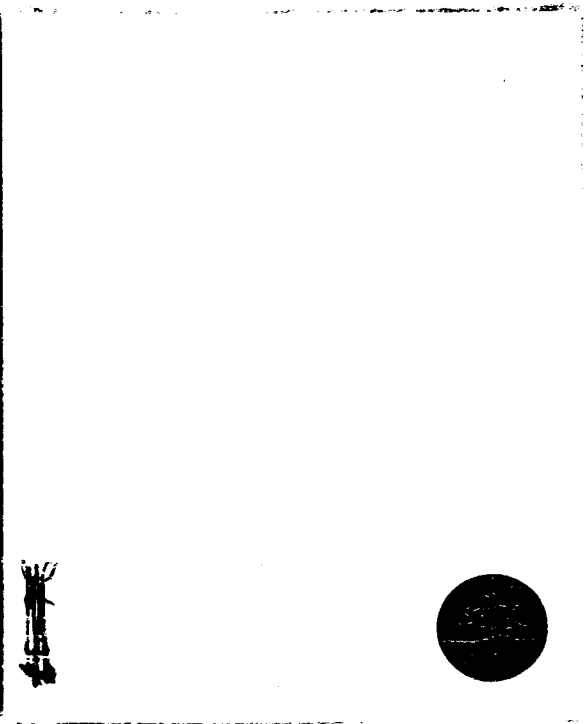
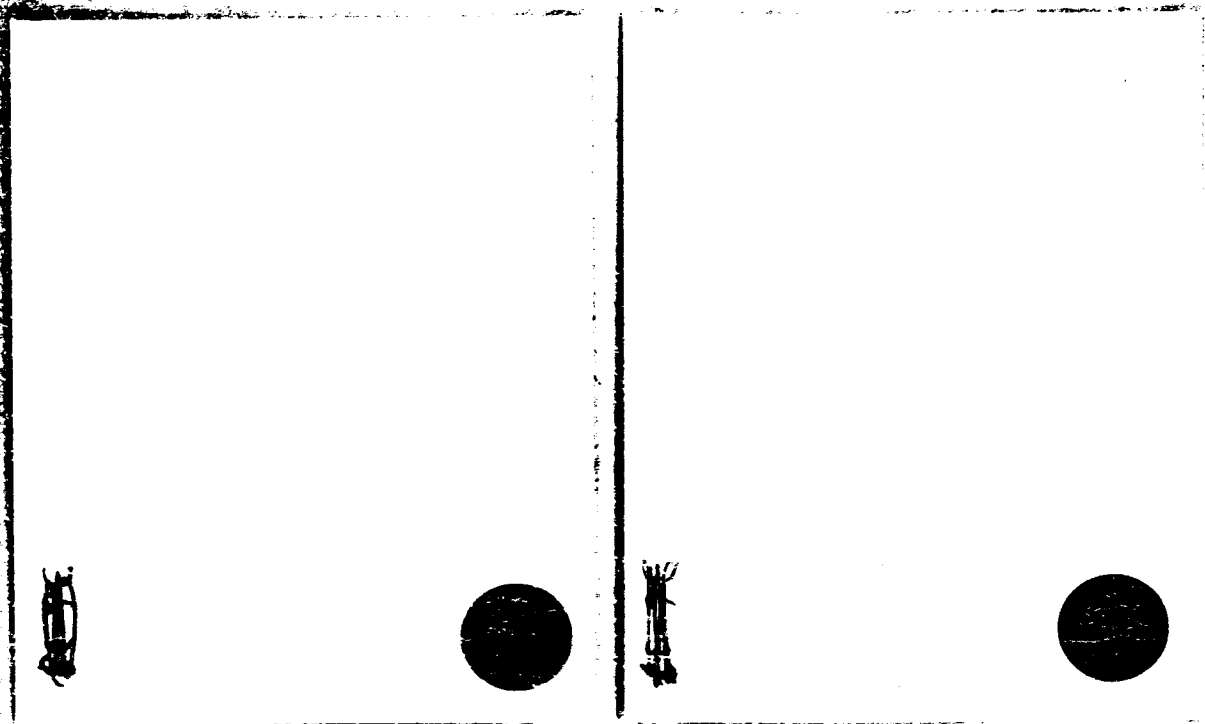



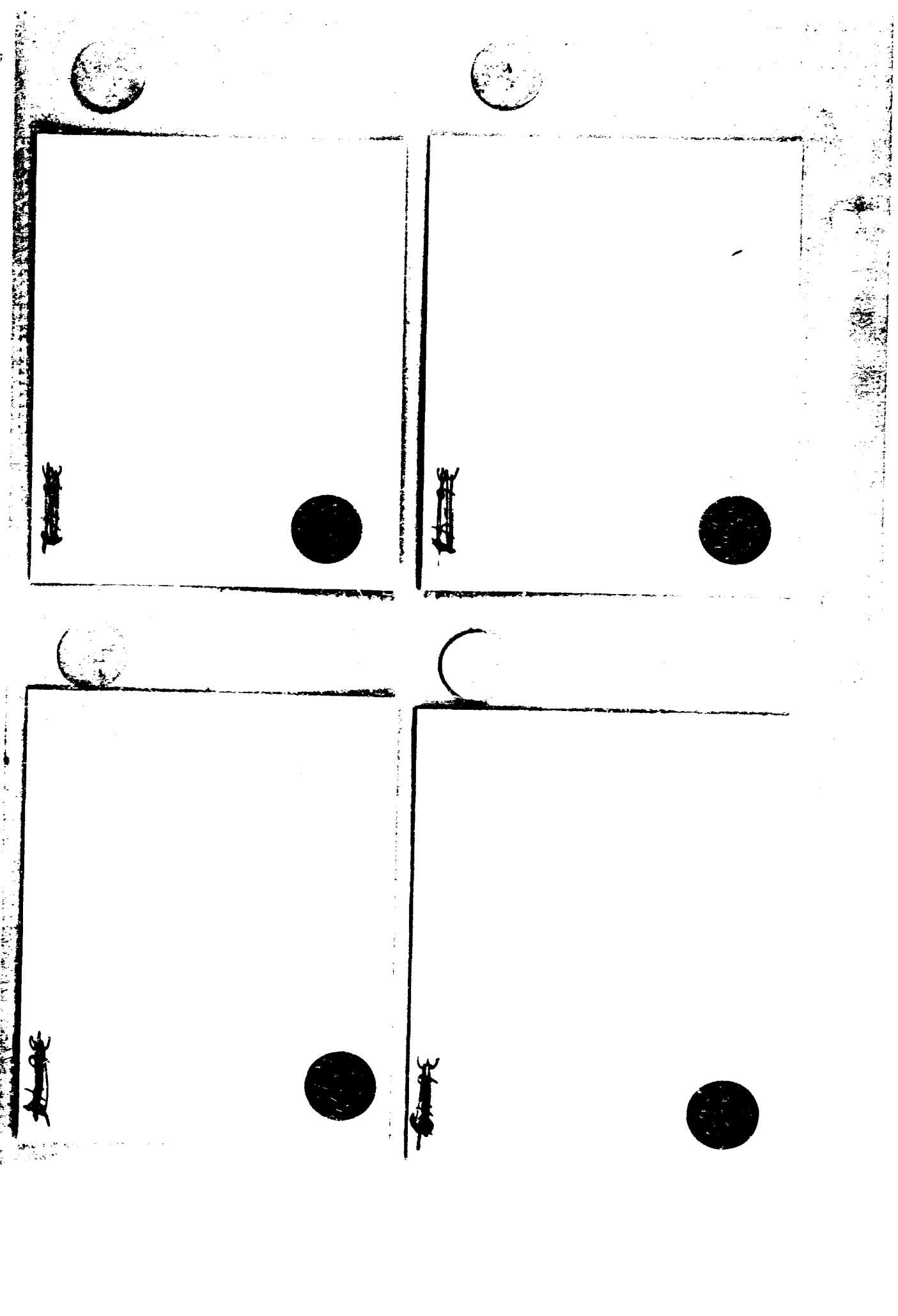



30-49

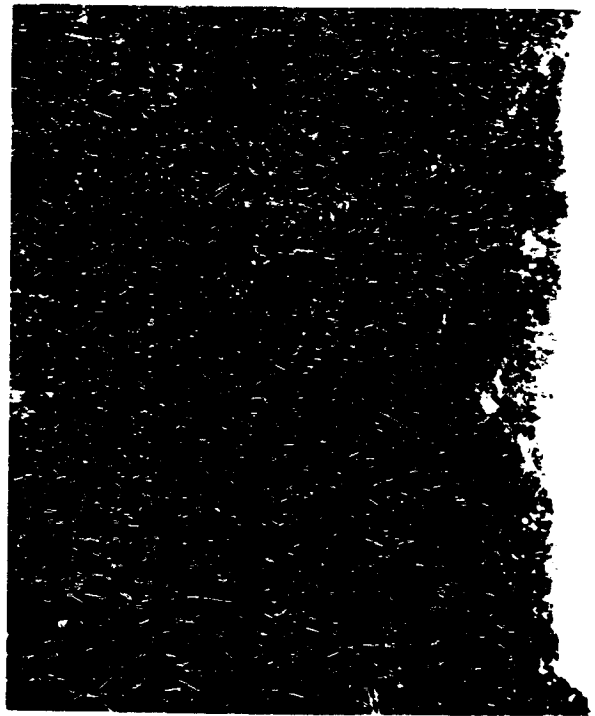

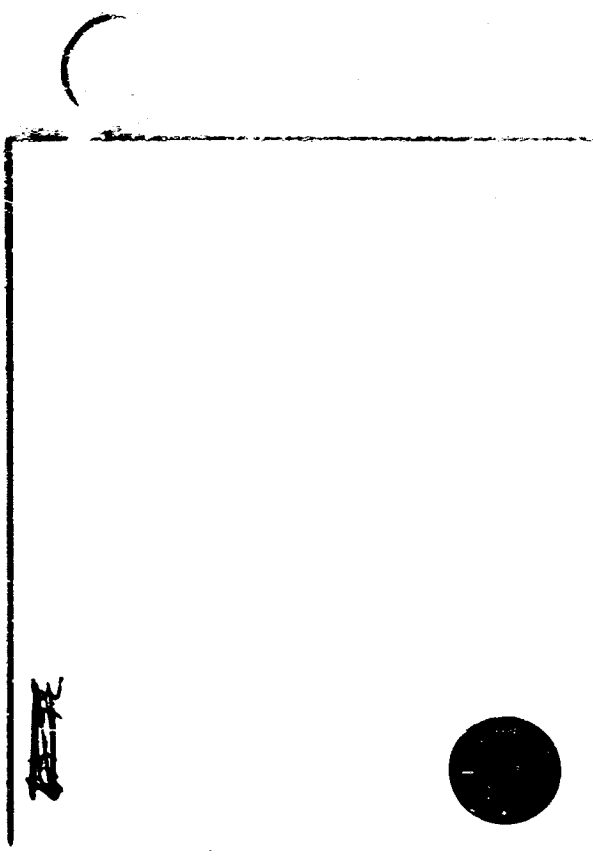
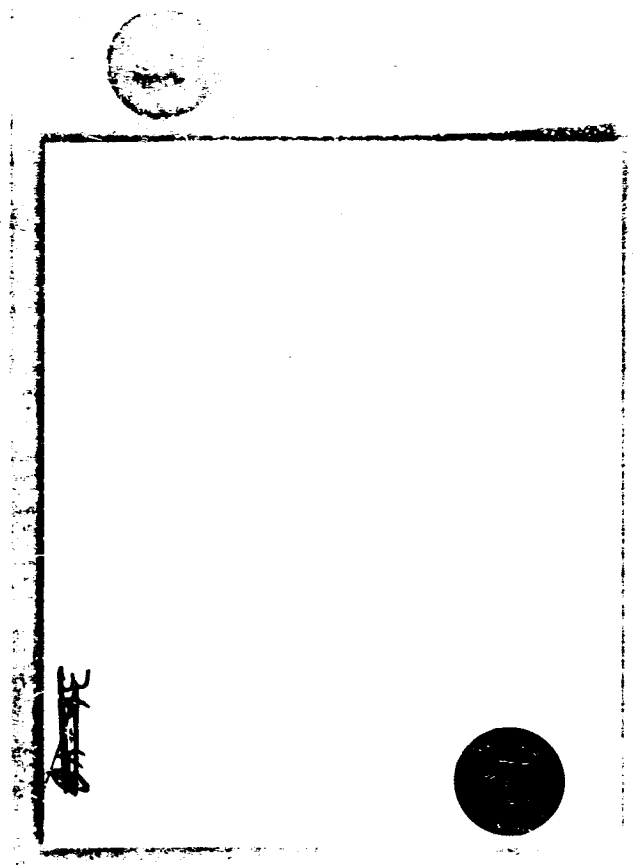
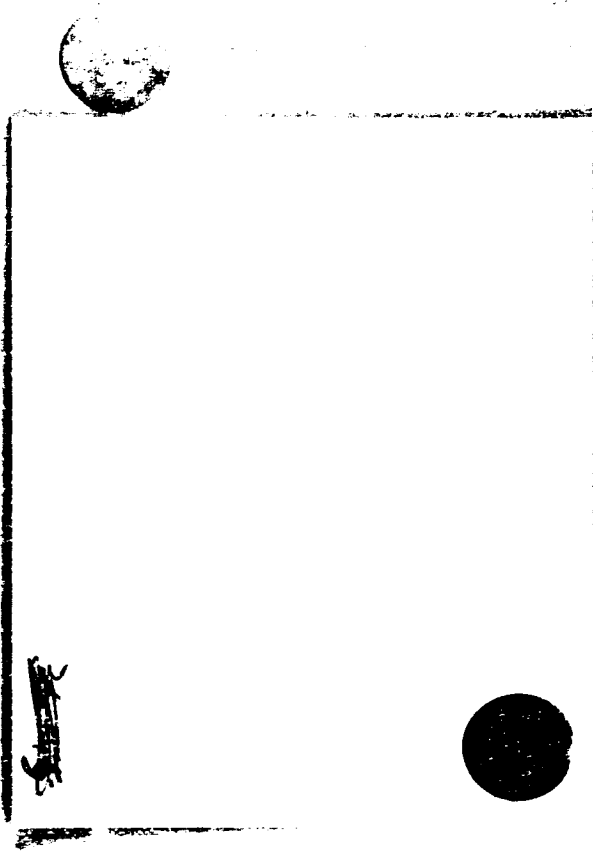
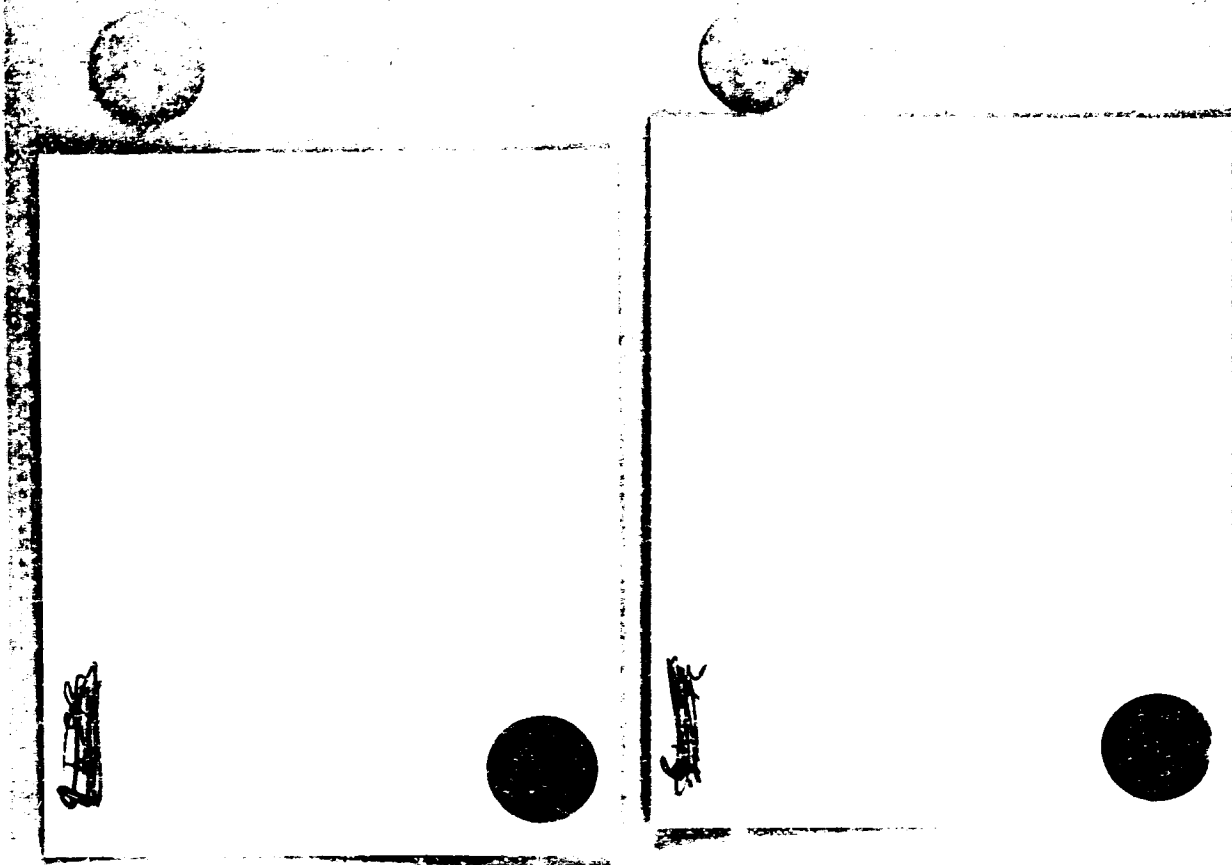



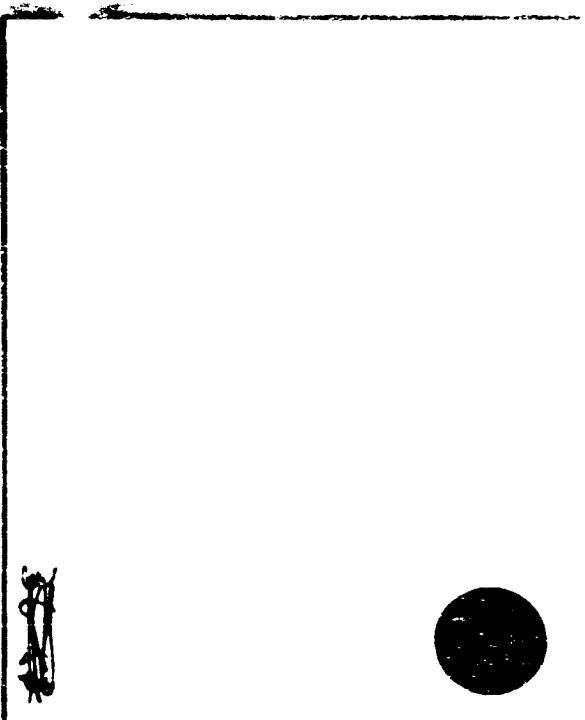
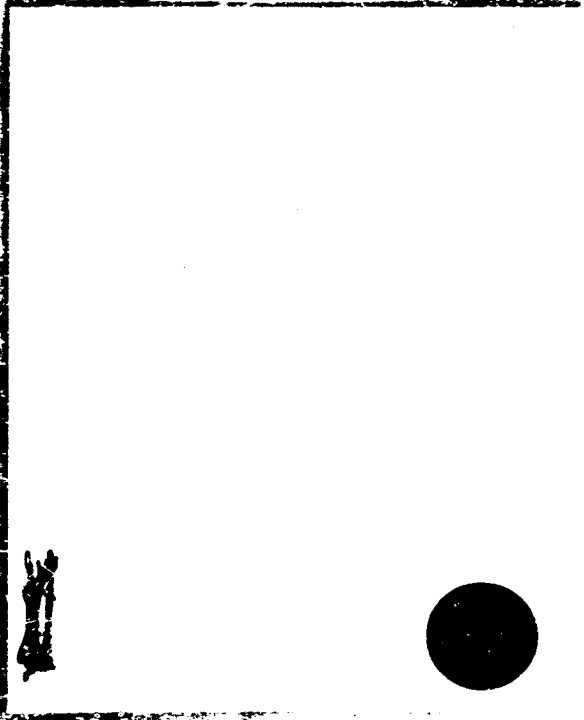
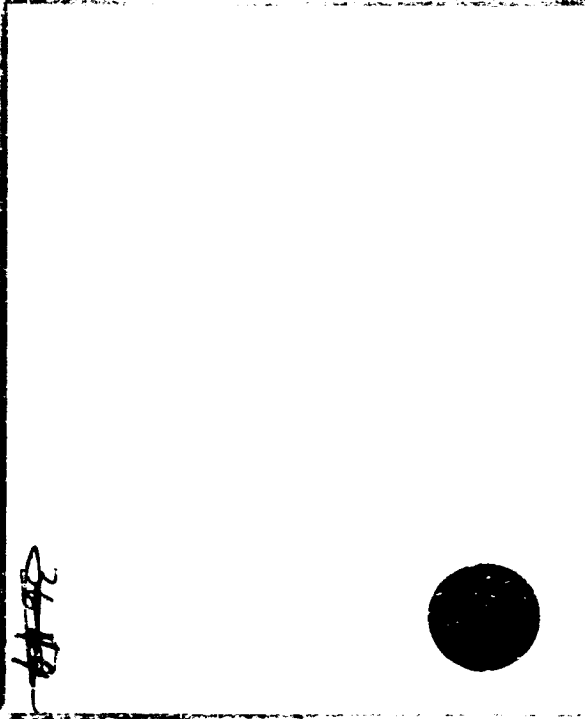
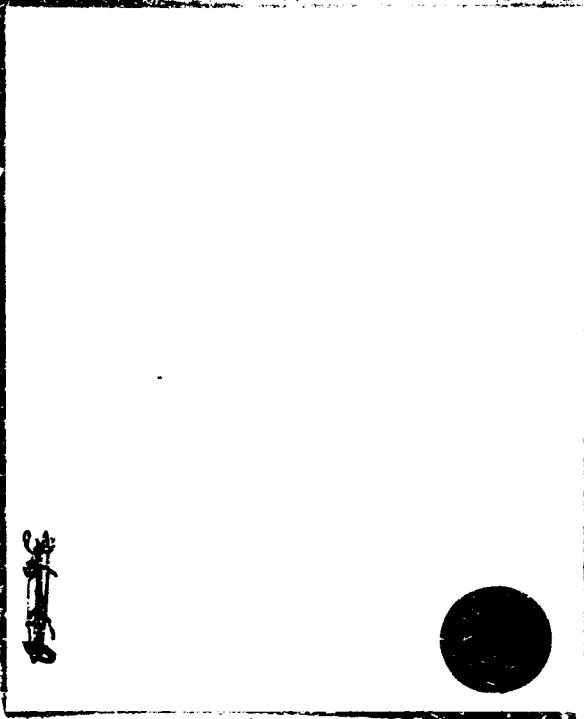

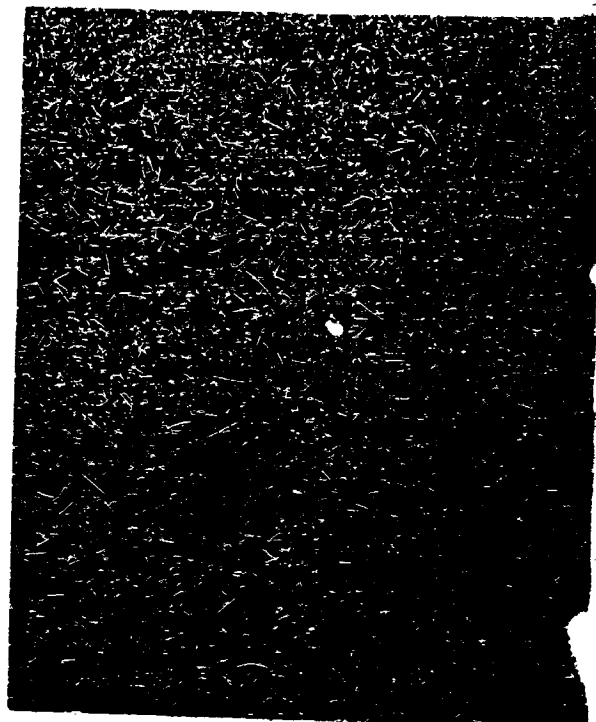

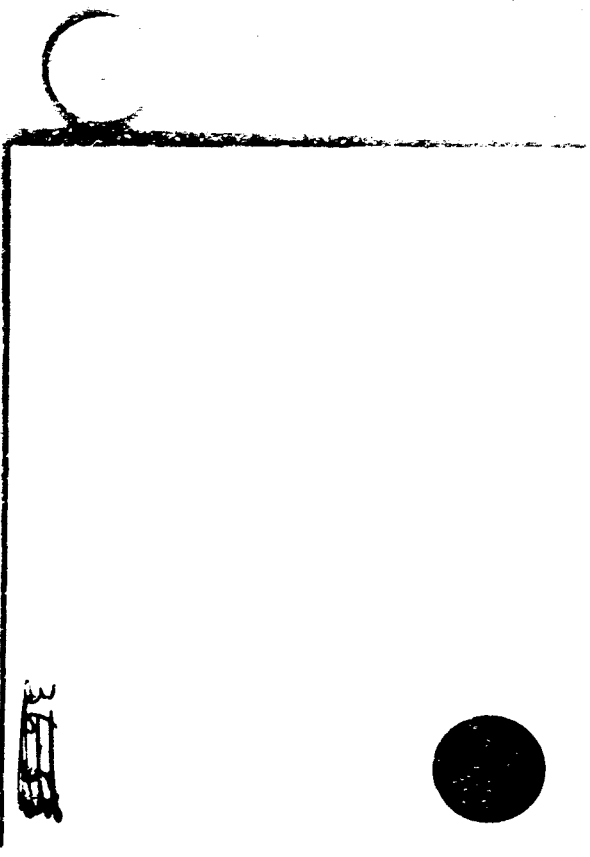
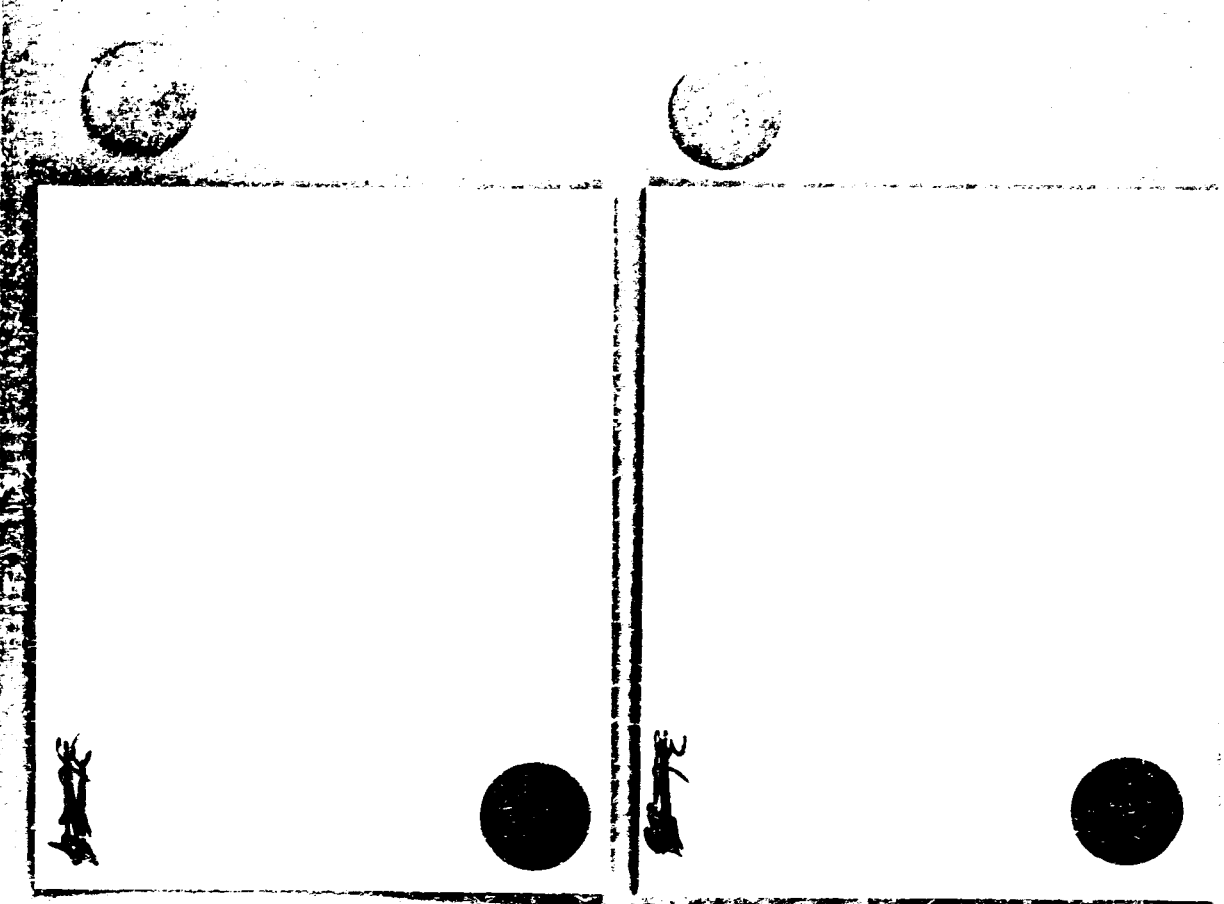

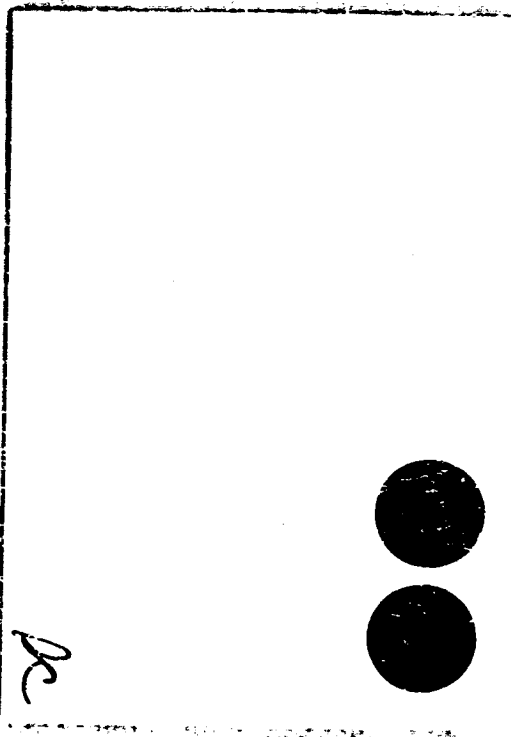
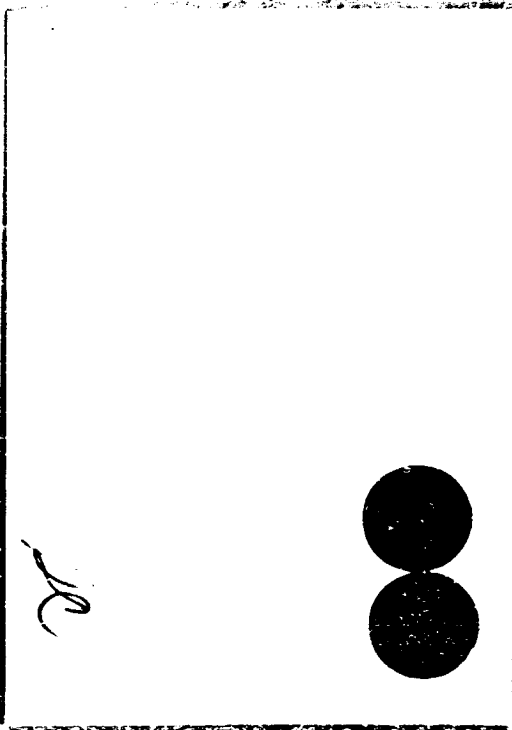
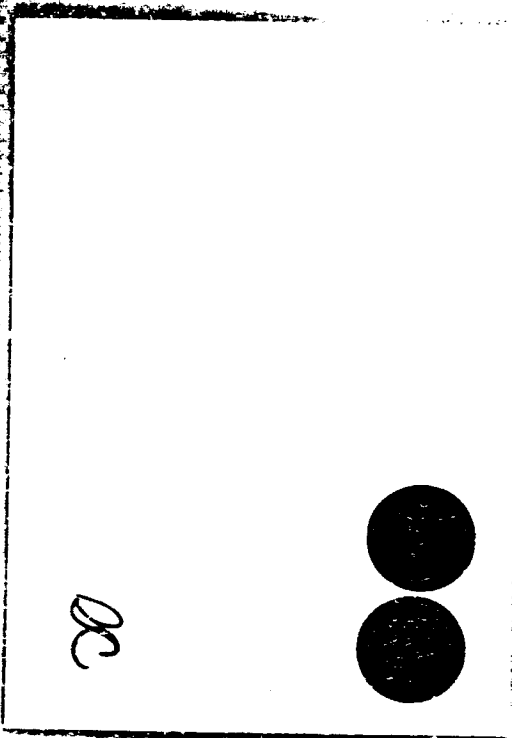

STOCK MARKET
1-20-40-411
BANK OF AMERICA

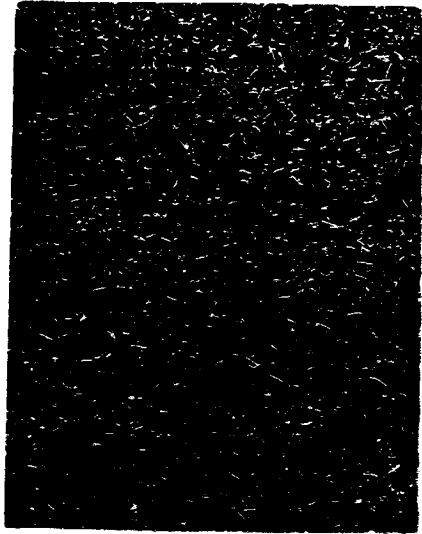

11
12
13
14
15
16
17
18
19
20

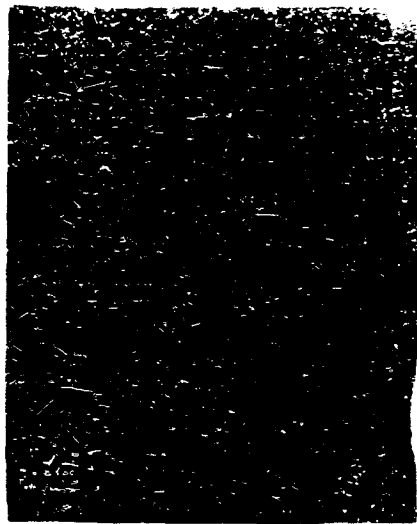
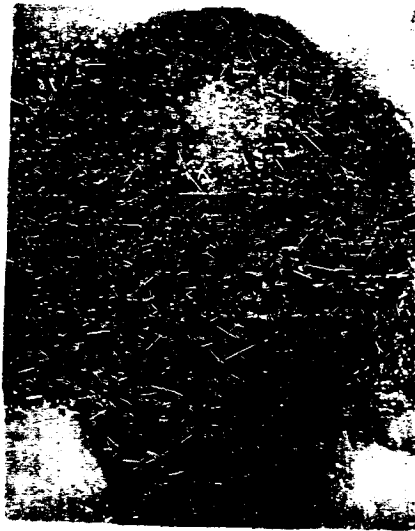

2700 Goshawk Street
1-800-761-0777
© 2000, 1999-00

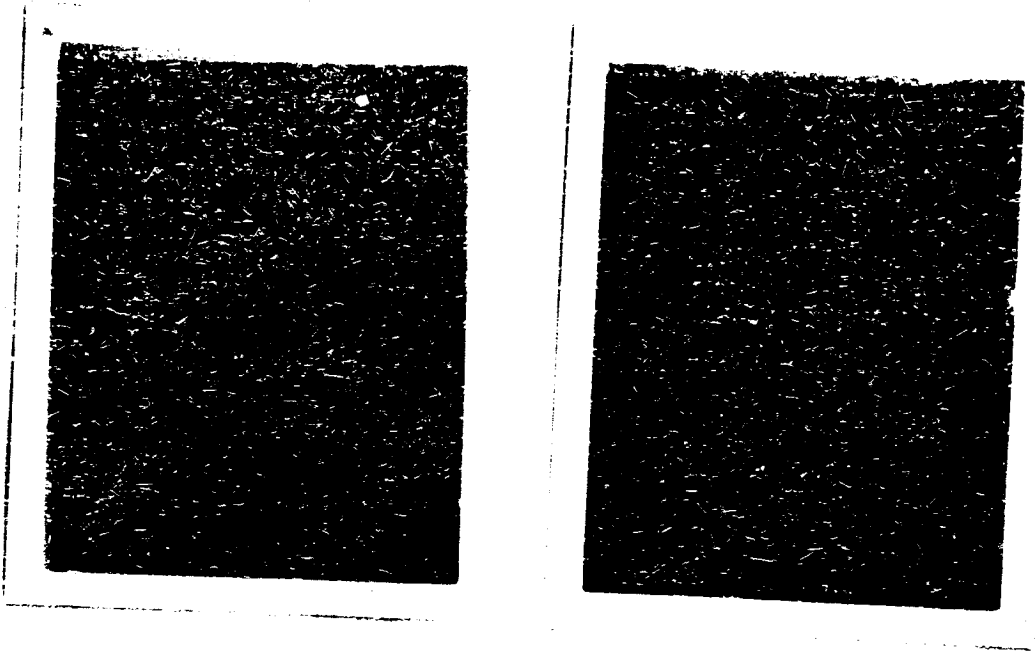



CITY OF HOLLYWOOD, FLORIDA

ARCHIVES and RECORDS CENTER
Gen. Joseph W. Watson Circle
2600 Hollywood Blvd., P.O. Box 229045
Hollywood, Florida 33022-9045
(954) 921-3545 Fax: (954) 921-3488

NOTE TO RESEARCHERS

1. Provenance
2. Microfilm Access
3. Duplication Restriction
4. Finding Aids
5. Citation

- i. **Provenance:** The City of Hollywood, FL, Police Department Case File # 81-56073, opened July 27, 1981 and was made public February 16, 1996. This case file embodies ten volumes of records, or 6,792 documents, and three volumes of photographs relating to the case. This is equivalent to approximately four cubic feet of records.

Each document in the case has been paginated in sequence order. Each document has a corresponding page number in the lower, right corner of the document. The page sequence begins at one (1) and ends at 6,792. This case file has been filmed on three microfilm reels comprising a set; two reels of case documentation and one reel of photographs. All photographs have been filmed together on a single roll of this set. Prints of any of the microfilmed photographs may be obtained by indicating the number in the lower, right corner of the photograph to the Hollywood Police Department - Identification Division. There will be a cost associated with obtaining any photographic print.

The City of Hollywood, FL, is the publisher of this microfilm edition. The camera negative is the property of the City of Hollywood, FL, Police Department and the Archives and Records Center.

2. **Microfilm Access:** The City of Hollywood, FL, Police Department case file #81-56073 is available for research by contacting the Hollywood Police Department - Records Division, or the City of Hollywood Archives and Records Center. Copies of these microfilm reels, separately or as a set, may be purchased by writing to the Hollywood Police Department - Records Division, or the Department of Information Service - Records Retention Division, Archives and Records Center, P.O. Box 229045, Hollywood, FL 33022-9045.
3. **Duplication Restriction:** No duplication of this microfilm reel, except for paper copies, may be made without written permission from the following two City records retention organizations: Hollywood Police Department and the City of Hollywood Archives and Records Center. In requesting permission to reproduce records from the archival collections of the City of Hollywood, FL, Police Department or the Archives and Records Center as described above, the requestor agrees to hold blameless the City of Hollywood, FL, its Mayor and Commissioners, all Department Heads and Managers either jointly or individually from any action involving infringement of the rights of any person or his/her heirs and descendants in common law or under statutory copyright.

1/15/96

Page 2

4. **Finding Aids:** An index to this case file and may be found at the beginning of each roll. The index indicates a volume number, file number, record information, dates, and page numbers. A target sheet has been filmed prior to each volume and file to identify the range of documents. Targets have also been provided by the vendor to indicate and describe any problems with the physical condition of original items.
5. **Citation:** Any publication or other public use of materials reproduced from the holdings of the City of Hollywood, FL, Archives must credit the City of Hollywood, FL, Police Department and the Archives and Records Center.

CERTIFICATE OF AUTHENTICITY
END

THIS IS TO CERTIFY THAT THE MICROPHOTOGRAPHIC IMAGES APPEAR-
ING ON THIS ROLL OF MICROFILM

ENDING WITH Volume IV Photographs
file #s 27 35

ARE ACCURATE REPRODUCTIONS OF THE RECORDS OF:
City of Newport, Rhode Island

AND WERE MICROFILMED IN THE REGULAR COURSE OF BUSINESS
PURSUANT TO ESTABLISHED ROUTINE COUNTY POLICY FOR SYSTEMS
UTILIZATION AND OR FOR THE MAINTENANCE AND PRESERVATION OF
SUCH RECORDS THROUGH THE STORAGE OF SUCH MICROFILMS IN
PROTECTED LOCATIONS.

IT IS FURTHER CERTIFIED THAT THE PHOTOGRAPHIC PROCESSES USED
FOR MICROFILMING OF THE ABOVE RECORDS WERE ACCOMPLISHED IN
A MANNER AND ON MICROFILM WHICH MEETS THE RECOMMENDED RE-
QUIREMENTS OF THE NATIONAL BUREAU OF STANDARDS FOR PER-
MANENT MICROPHOTOGRAPHIC REPRODUCTIONS.

10 10 66 [Signature]
Date Microfilmed Camera Operator
3 [Signature]
Reel No. Authorized Signature

CONTROL TEST TARGET

Kodak Quality Monitoring Program

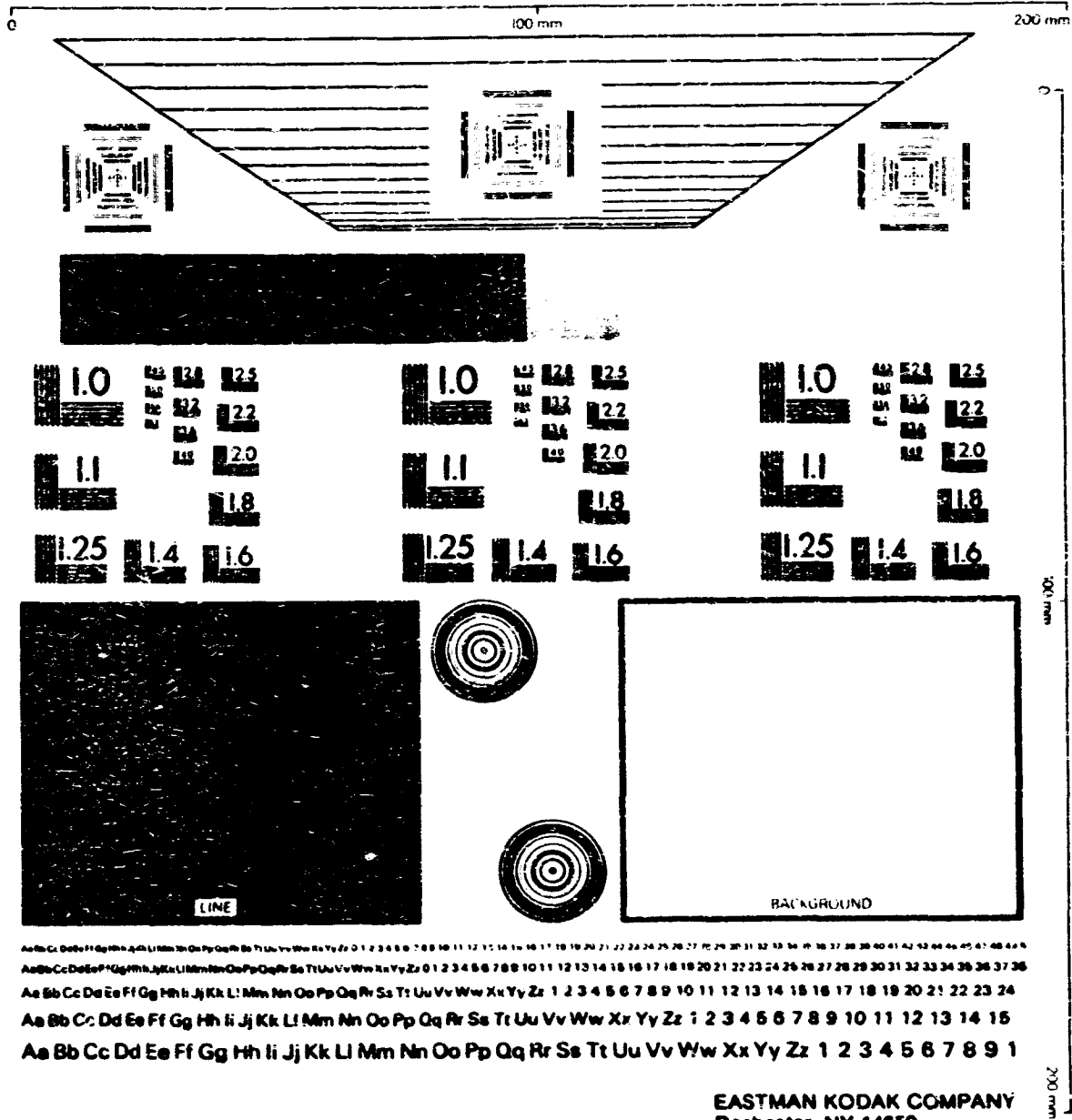

EASTMAN KODAK COMPANY
Rochester, NY 14650



OFFICE IMAGING

© Eastman Kodak Company, 1984

Printed in U.S.A.

A 2269

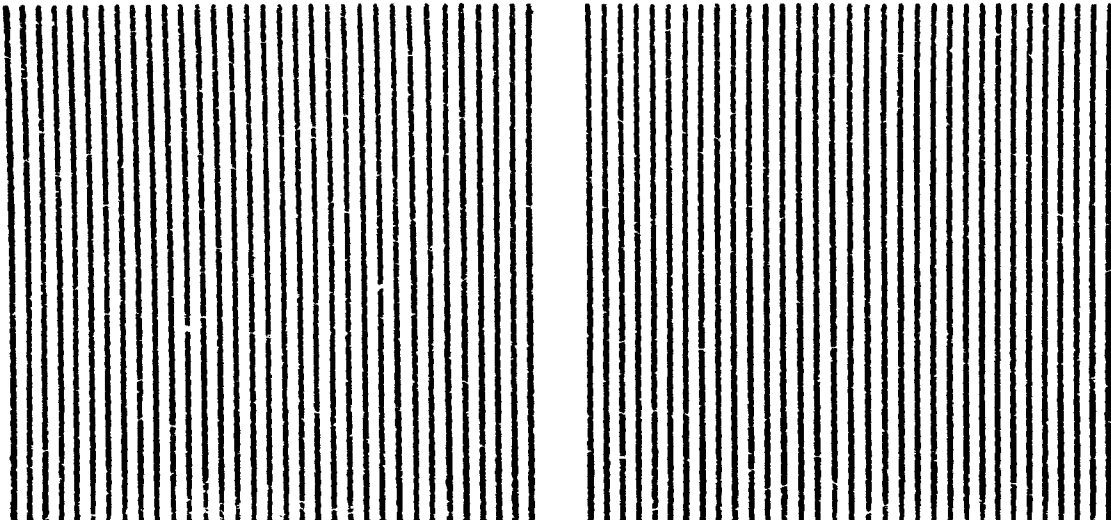

END

PLEASE REWIND



AMERICAN MICRO-IMAGE

6954 N.W. 12 STREET MIAMI, FLORIDA 33126
305-447-9149 • 800-287-4799 • FAX 305-477-7526

FC 011

