

Volume VIII- Ottis Toole File
File 28
FDLE Report/71' Cadillac
11/09/83

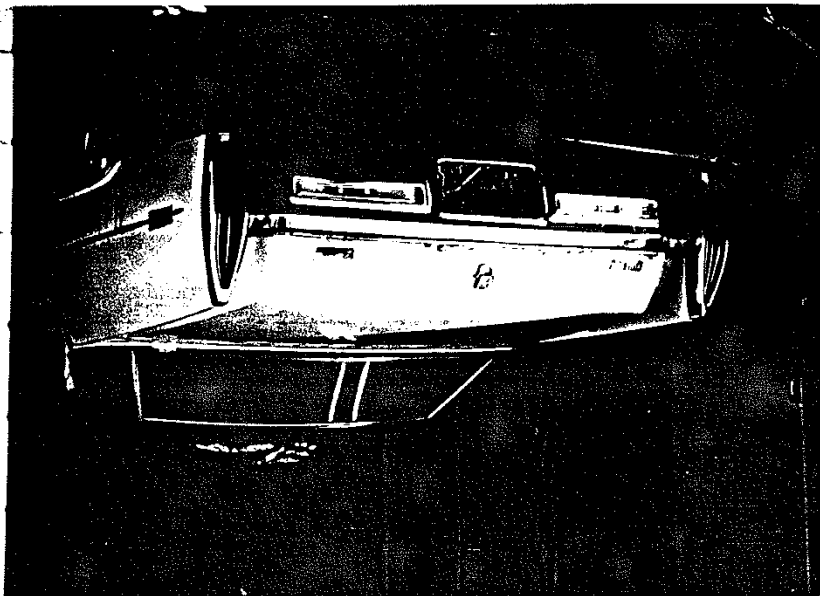

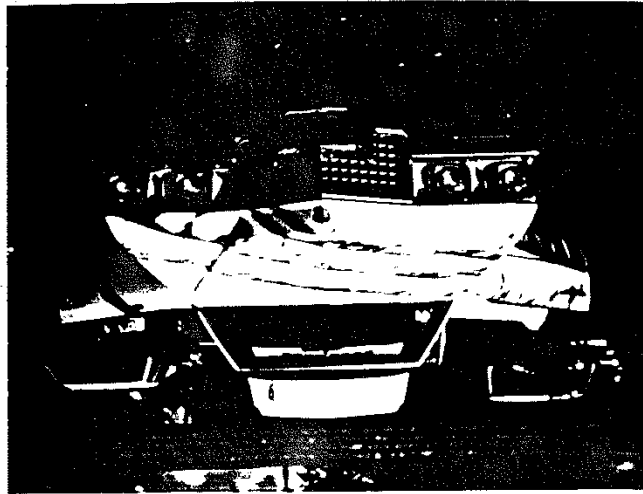
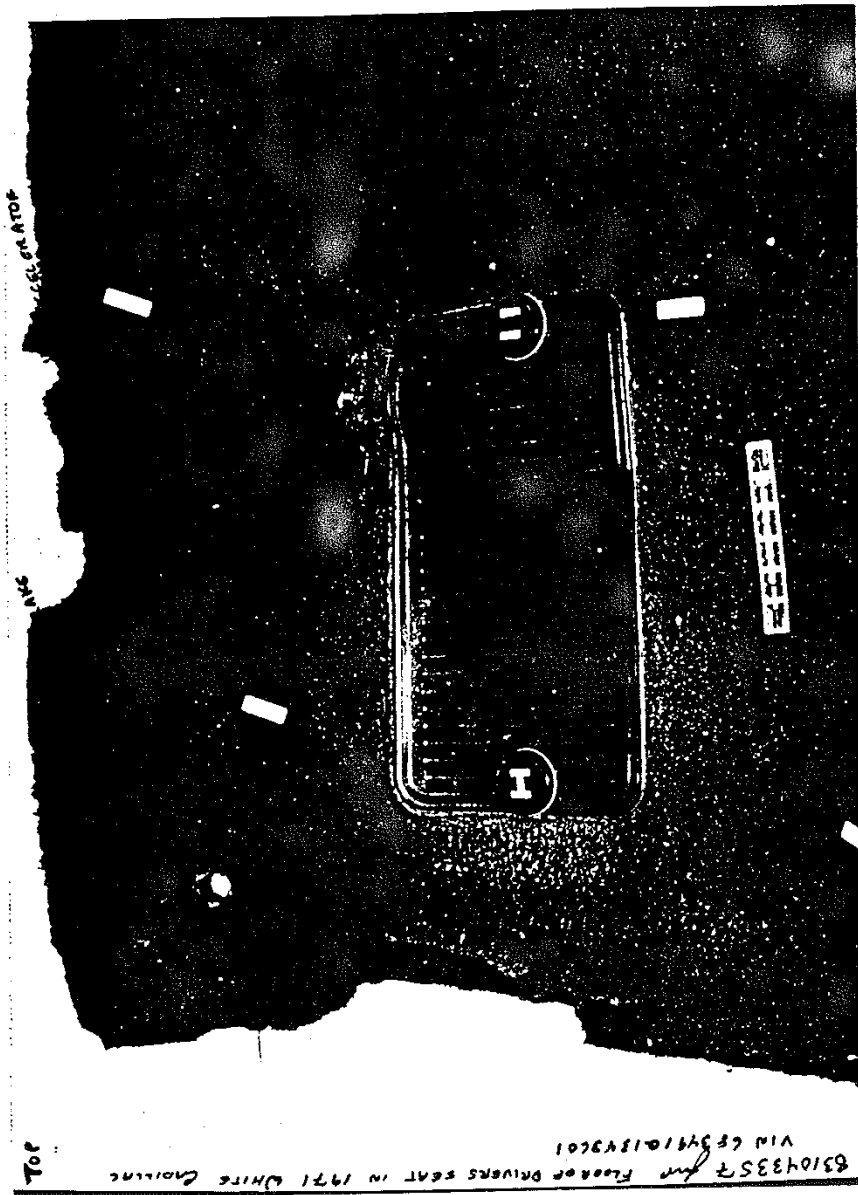

ACCELERATOR

WAVE

TOP

631043357 for Floor of Drivers seat in 1971 White Cadillac
VIN 6E349101349301

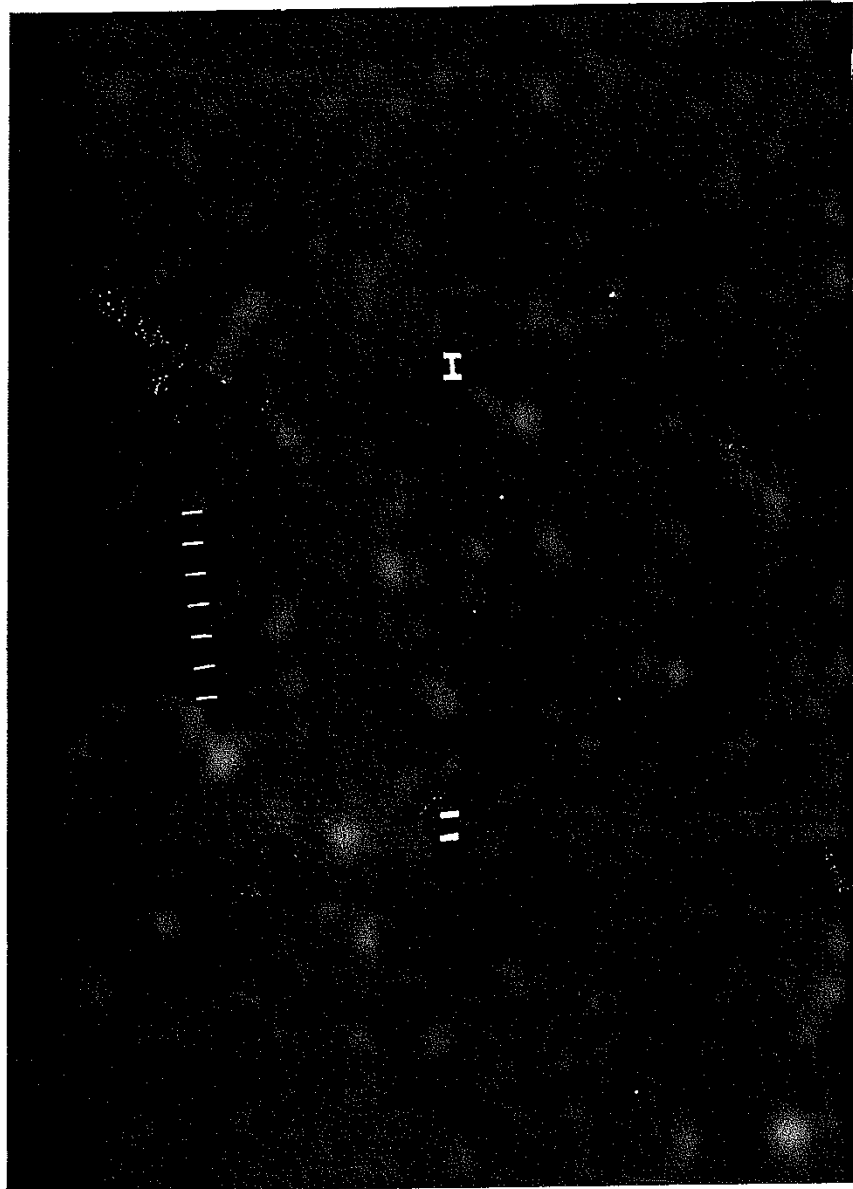

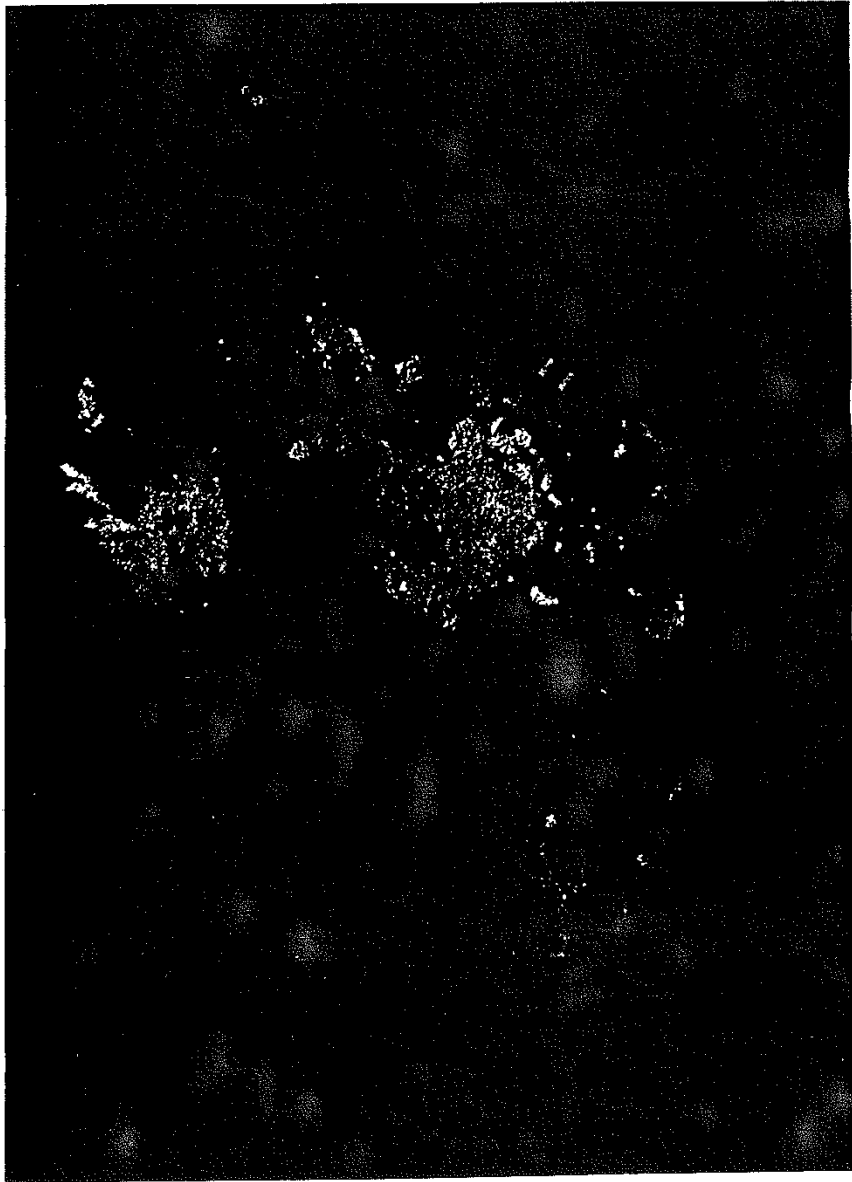

005874

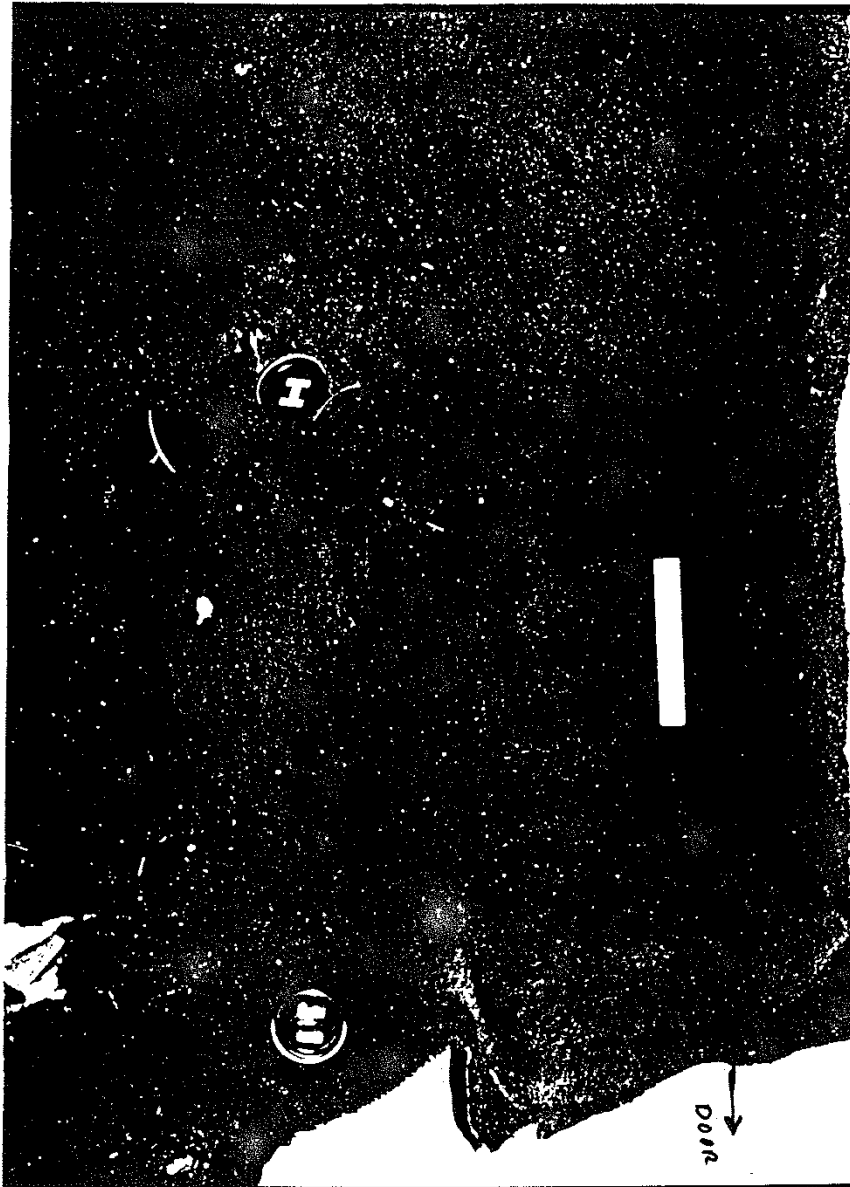

005875

FLORIDA DEPARTMENT OF LAW ENFORCEMENT

ROBERT R. DEMPSEY
COMMISSIONER

JACKSONVILLE REGIONAL CRIME LABORATORY
120 PLATEN ROAD
P.O. BOX 4999
JACKSONVILLE, FLORIDA 32201
9 November 1983

TELEPHONE
904/359-6390
(SC) 694-6390

TO: Honorable Sam Martin
Chief of Police
Hollywood Police Department
3250 Hollywood Blvd.
Hollywood, Florida 33021

FDLE Lab No. 83 10 43357
(Sub 03 and 04)
Agency No. 81-56073

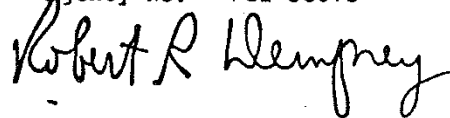

Robert R. Dempsey
Commissioner

ATTN: Detective Jack Hoffman

RE: TOOLE, OTTIS
Death Investigation
WALSH, ADAM
BROWARD COUNTY
07-27-81

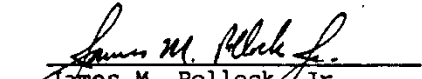

James M. Pollock, Jr.
Crime Laboratory Analyst,
Serology

"SUBPOENAS PERTAINING TO THIS CASE SHOULD
REFER TO FDLE LAB NO. 83 10 43357."

REFERENCE:

This report has reference to the following exhibits which were delivered to the Laboratory on 3 November 1983 by Glenn Abate (Submission 03) and by Detective J.W. Terry (Submission 04).

EXHIBITS:

Submission 03

- One sealed brown paper bag containing exhibits #7 thru #14 from carpets and padding in 1971 White Cadillac Sedan de Ville, VIN 683491Q134601
- #7 One sealed manila envelope containing "carpet sample #1 from driver's side"
 - #8 One sealed manila envelope containing "carpet sample #2 from driver's side"
 - #9 One sealed manila envelope containing "carpet sample #3 from driver's side"
 - #10 One sealed manila envelope containing "carpet sample #4 from driver's side"

005876

EXHIBITS (cont.):

- #11 One sealed manila envelope containing "carpet sample #1 from rear floorboard
- #12 One sealed manila envelope containing "carpet sample #2 from rear floorboard
- #13 One sealed manila envelope containing "carpet sample #3 from rear floorboard
- #14 One sealed manila envelope containing "carpet sample #4 from rear floorboard

Submission 04

- #15 One sealed brown paper bag containing "machette with canvas sheath"

RESULTS:

Exhibits #7 thru #14

The "carpets and padding from the front and rear floorboards of the 1971 White Cadillac Sedan de Ville" were treated with luminol, a presumptive chemical test for bloodstaining. Areas of strongly persistent luminescence were noted on the portion of "carpet from driver's side", on the portion of "carpet from left rear floorboard", and on the "padding underneath the carpet from left rear floorboard". These results as well as separate chemical tests demonstrated the presence of a trace of bloodstaining on these carpets and padding. There was an insufficient amount of blood for further tests.

Exhibit #15

Chemical tests on the blade edge of the "machette" demonstrated the presence of a trace of bloodstaining in a quantity that was insufficient for further testing.

Chemical tests for bloodstaining on the "canvas sheath" were inconclusive.

REMARKS:

Debris from the "machette blade" and from the "canvas sheath" will be forwarded to the Microanalysis section of the Tallahassee Regional Crime Laboratory. Results of their analysis and the disposition of the evidence will be the subject of a separate report.

JMP/ch

cc: Detective J.W. Terry, Jacksonville Sheriff's Office

MEMORANDUM
MICHAEL J. SATZ
STATE ATTORNEY
FORT LAUDERDALE, FLORIDA

TO: File DATE: 2/21/84
FROM: DK RE: TK w/Harley Stock

Tony - 8 yr old at video - described Took (?) w/beard
long hair - thin build - 5'8" - 5'10" - late 20's - early
30's - brownish hair/beard - unusual eye brows

MEMORANDUM
MICHAEL J. SATZ
STATE ATTORNEY
FORT LAUDERDALE, FLORIDA

TO: RL DATE: 2/22/86
FROM: ATL RE: TLC w/M. Smith

On 11/3/84 Ito & Man signed out for machete; sheath +
carpet stl was taken

until 5/24/84 FDLE called and asked them to get
it - retrid to Wells - box of sheath retrid to Tax
PD and they destroyed it

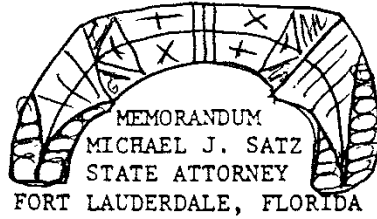

TO: RK DATE: 2/21/96
FROM: TJR RE: TTC to US John Gordon
Re: Harry Reagan

I called - left msg - he called back - I called back -
left msg. - said 2 guys from Miami came in yesterday
and have looked into it - had 15 items - 1 +
14 declared of no end value - rebid to Hoffman -
machete - FDLE boxed up floor mats and put
them in Arud PD - Steve Platt in charge of FDLE
lab said he offered car + mats to Arud PD ;
returned to Wells - Gensenburg rec'd hot 15
(the machete) - FDLE - he also said
Platt sez he's sure car + boxes -